

EMERGENCY EVACUATION DIAGRAM

ALLENDALE SQUARE, 77 ST GEORGES TERRACE, PERTH

GROUND

ISSUE DATE APRIL 2020
VALID TO : APRIL 2025

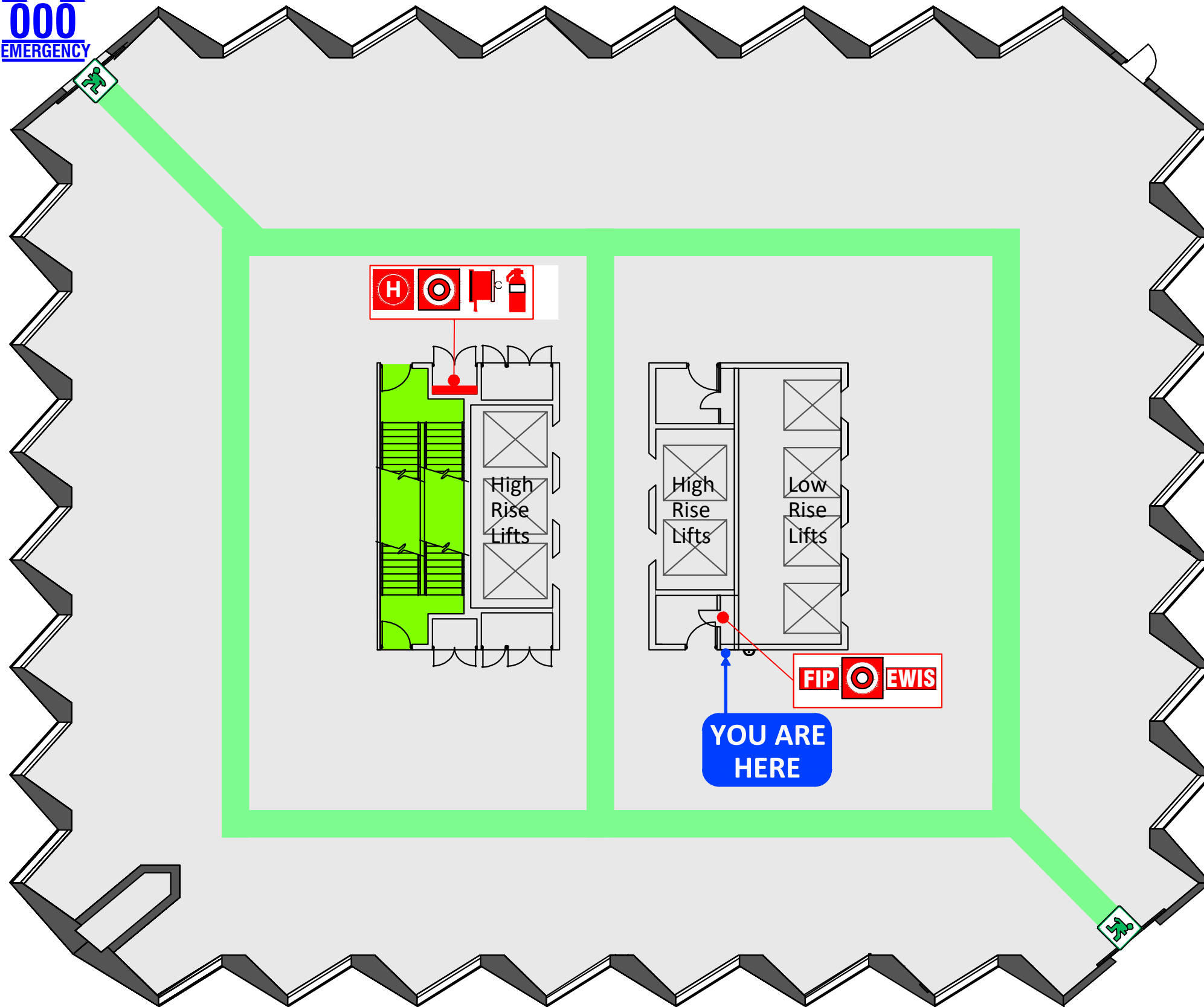

- 1** When the **ALERT TONE** (beep beep, beep) sound, stop what you are doing prepare for evacuation. Listen for instructions. Follow direction of the warden.
- 2** When the **EVACUATE TONE** (whoop whoop whoop) sounds, under the instruction of the Wardens, evacuate the building via the Emergency Exit. If no wardens are present, evacuate the building immediately via the nearest exit.
DO NOT USE LIFTS
- 3** Do not panic. Move to the **ASSEMBLE AREA**.
A LOCATED IN STIRLING GARDENS.
Use pedestrian crossing at Barrack Street.
- 4** Do not return to the building until given the "All Clear" by the Chief Warden or Emergency Services.

LEGEND			
FIP	Fire indicator panel		Manual call point
EWIS	E.W.I.S. System		Hydrant
	Path of travel		Fire hose reel
	Emergency exit		Powder extinguisher
	Assembly area		Phone (WIP)



EMERGENCY EVACUATION DIAGRAM

ALLENDALE SQUARE, 77 ST GEORGES TERRACE, PERTH

GROUND

ISSUE DATE APRIL 2020
VALID TO : APRIL 2025

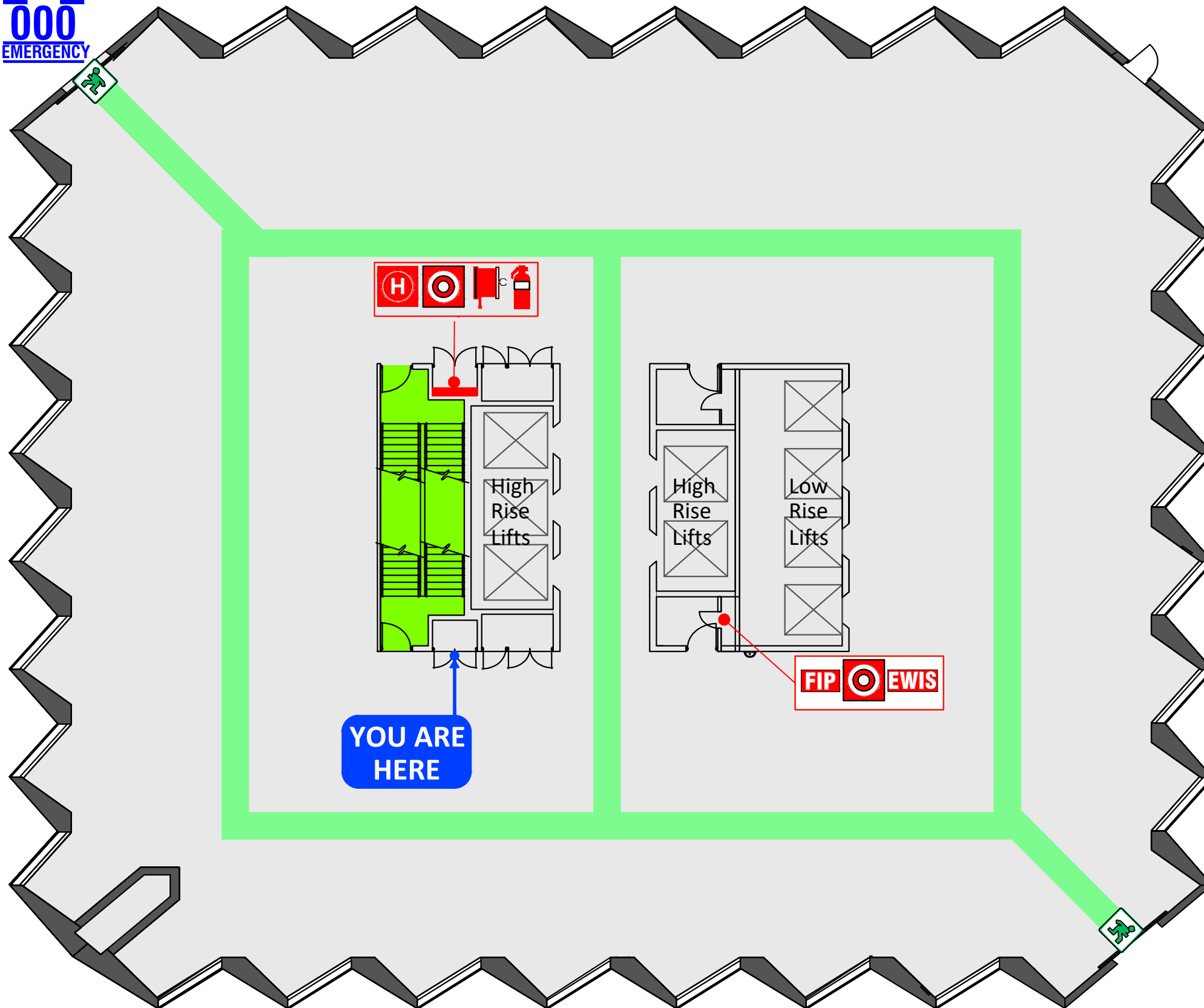

- 1** When the **ALERT TONE** (beep beep, beep) sound, stop what you are doing prepare for evacuation. Listen for instructions. Follow direction of the warden.
- 2** When the **EVACUATE TONE** (whoop whoop whoop) sounds, under the instruction of the Wardens, evacuate the building via the Emergency Exit. If no wardens are present, evacuate the building immediately via the nearest exit.
DO NOT USE LIFTS
- 3** Do not panic. Move to the **ASSEMBLE AREA**.
A LOCATED IN STIRLING GARDENS.
Use pedestrian crossing at Barrack Street.
- 4** Do not return to the building until given the "All Clear" by the Chief Warden or Emergency Services.

LEGEND			
FIP Fire indicator panel	Manual call point	Fire hose reel	Phone (WIP)
EWIS E.W.I.S System	Hydrant	Powder extinguisher	
Path of travel	Emergency exit	Assembly area	

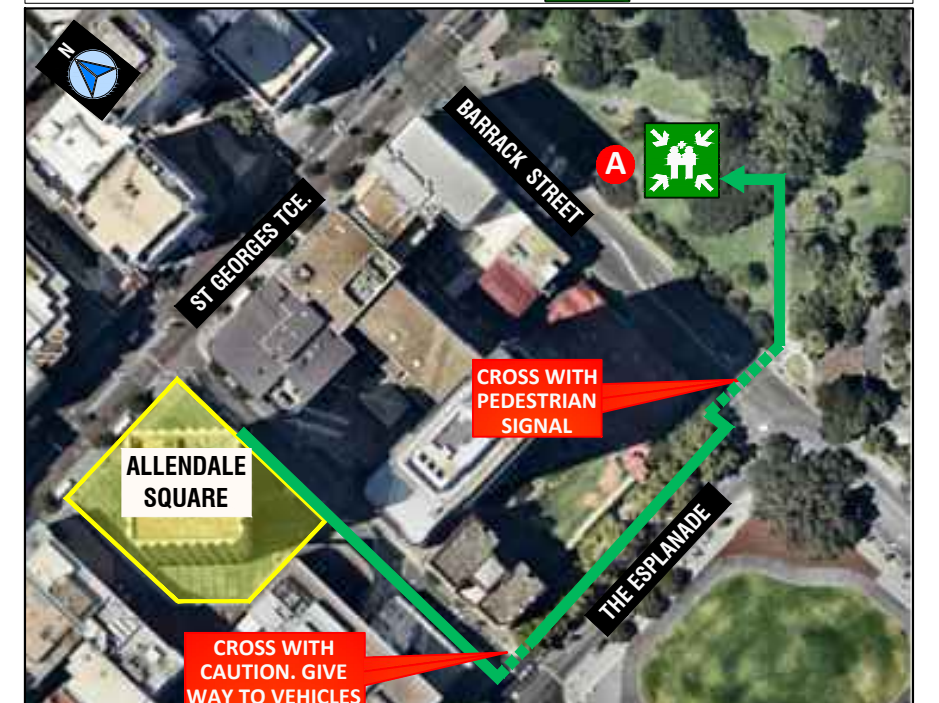

EMERGENCY EVACUATION DIAGRAM

ALLENDALE SQUARE, 77 ST GEORGES TERRACE, PERTH

GROUND

ISSUE DATE APRIL 2020
VALID TO : APRIL 2025

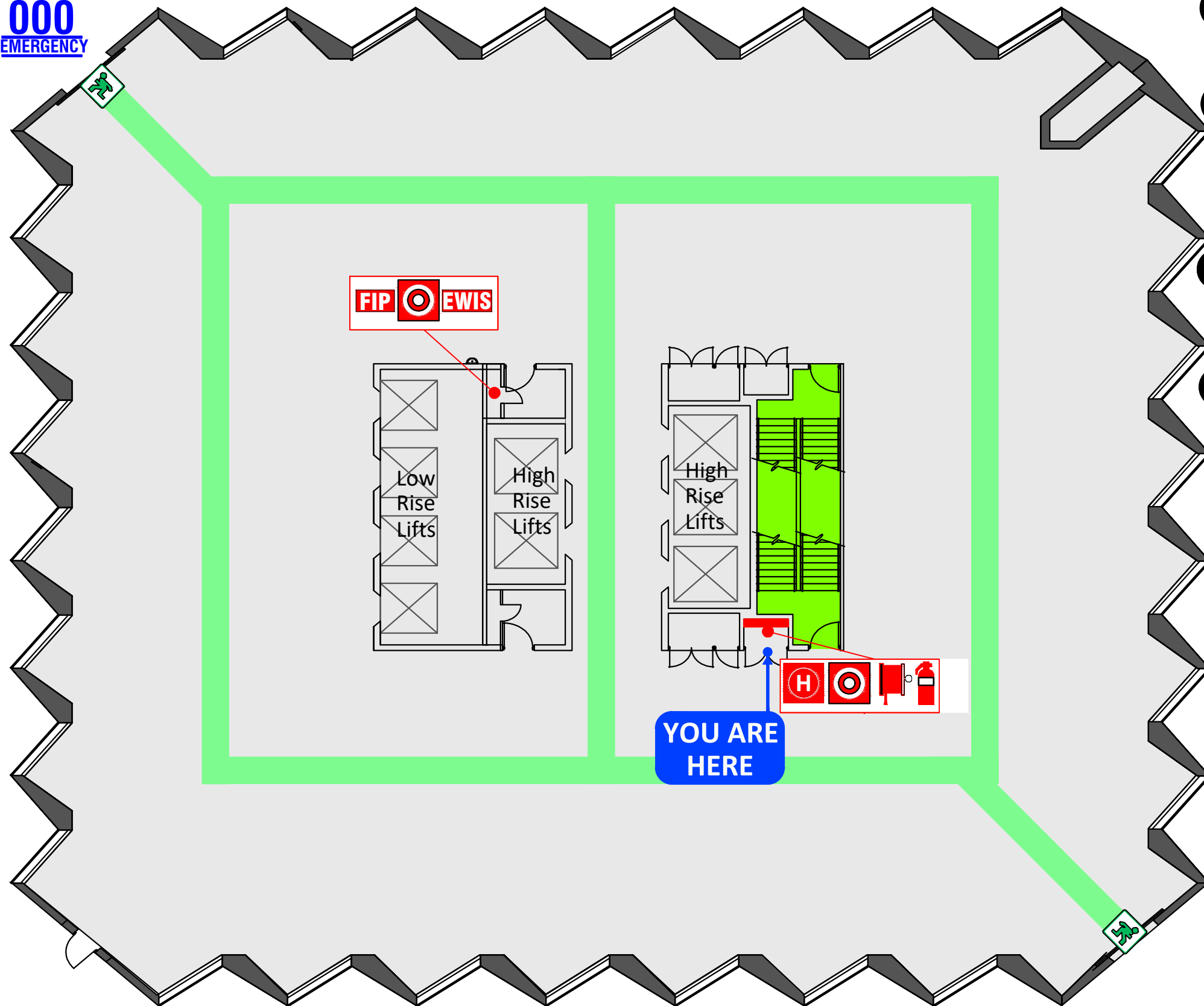

1 When the **ALERT TONE (beep beep, beep)** sound, stop what you are doing prepare for evacuation. Listen for instructions. Follow direction of the warden.

2 When the **EVACUATE TONE (whoop whoop whoop)** sounds, under the instruction of the Wardens, evacuate the building via the Emergency Exit. If no wardens are present, evacuate the building immediately via the nearest exit.

DO NOT USE LIFTS

3 Do not panic. Move to the **ASSEMBLE AREA**.
A **LOCATED IN STIRLING GARDENS.**

Use pedestrian crossing at Barrack Street.

4 Do not return to the building until given the "All Clear" by the Chief Warden or Emergency Services.

LEGEND			
FIP	Fire indicator panel	Manual call point	Fire hose reel
EWIS	E.W.I.S System	Hydrant	Phone (WIP)
	Path of travel	Powder extinguisher	
	Assembly area		

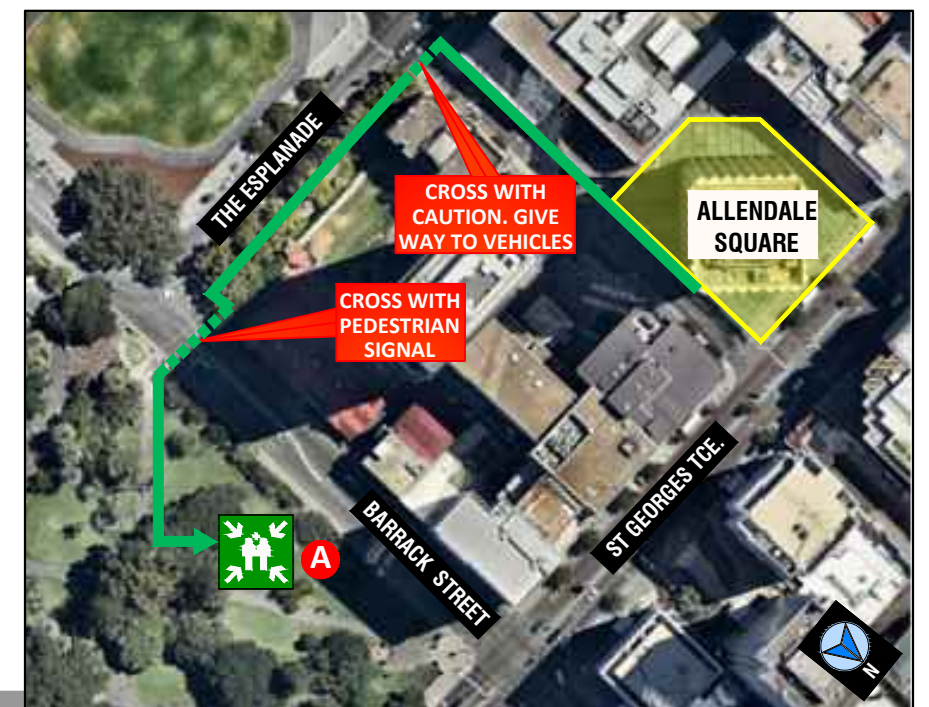

ISSUE DATE APRIL 2020
VALID TO : APRIL 2025

EMERGENCY EVACUATION DIAGRAM

ALLENDALE SQUARE, 77 ST GEORGES TERRACE, PERTH

LEVEL 1

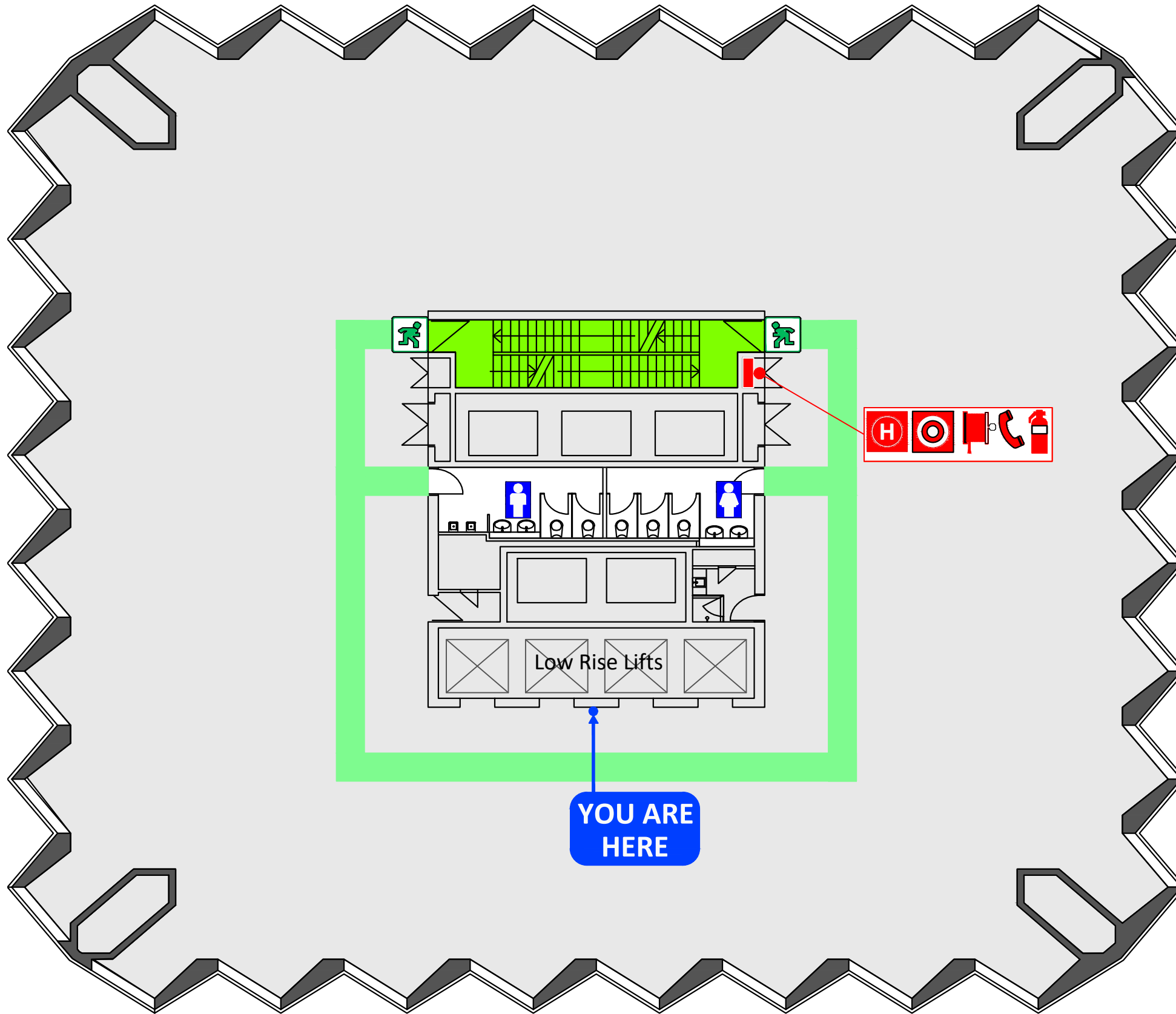

- 1** When the **ALERT TONE (beep beep, beep)** sound, stop what you are doing prepare for evacuation. Listen for instructions. Follow direction of the warden.
- 2** When the **EVACUATE TONE (whoop whoop whoop) sounds**, under the instruction of the Wardens, evacuate the building via the Emergency Exit. If no wardens are present, evacuate the building immediately via the nearest exit.
DO NOT USE LIFTS
- 3** Do not panic. Move to the **ASSEMBLE AREA**.
A LOCATED IN STIRLING GARDENS.
Use pedestrian crossing at Barrack Street.
- 4** Do not return to the building until given the "All Clear" by the Chief Warden or Emergency Services.



LEGEND

- FIP** Fire indicator panel
- EWIS** E.W.I.S System
- Manual call point**
- H** Hydrant
- Fire hose reel**
- Phone (WIP)**
- Powder ext.**
- Path of travel**
- Emergency exit**
- Assembly area**

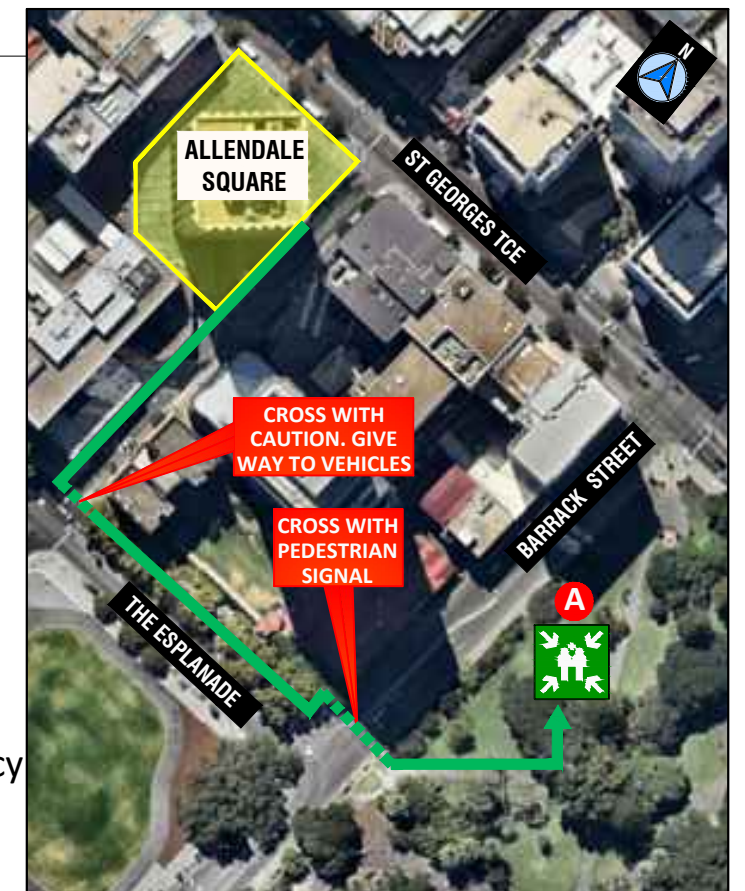

ISSUE DATE APRIL 2020
VALID TO : APRIL 2025

EMERGENCY EVACUATION DIAGRAM

ALLENDALE SQUARE, 77 ST GEORGES TERRACE, PERTH

LEVEL 1

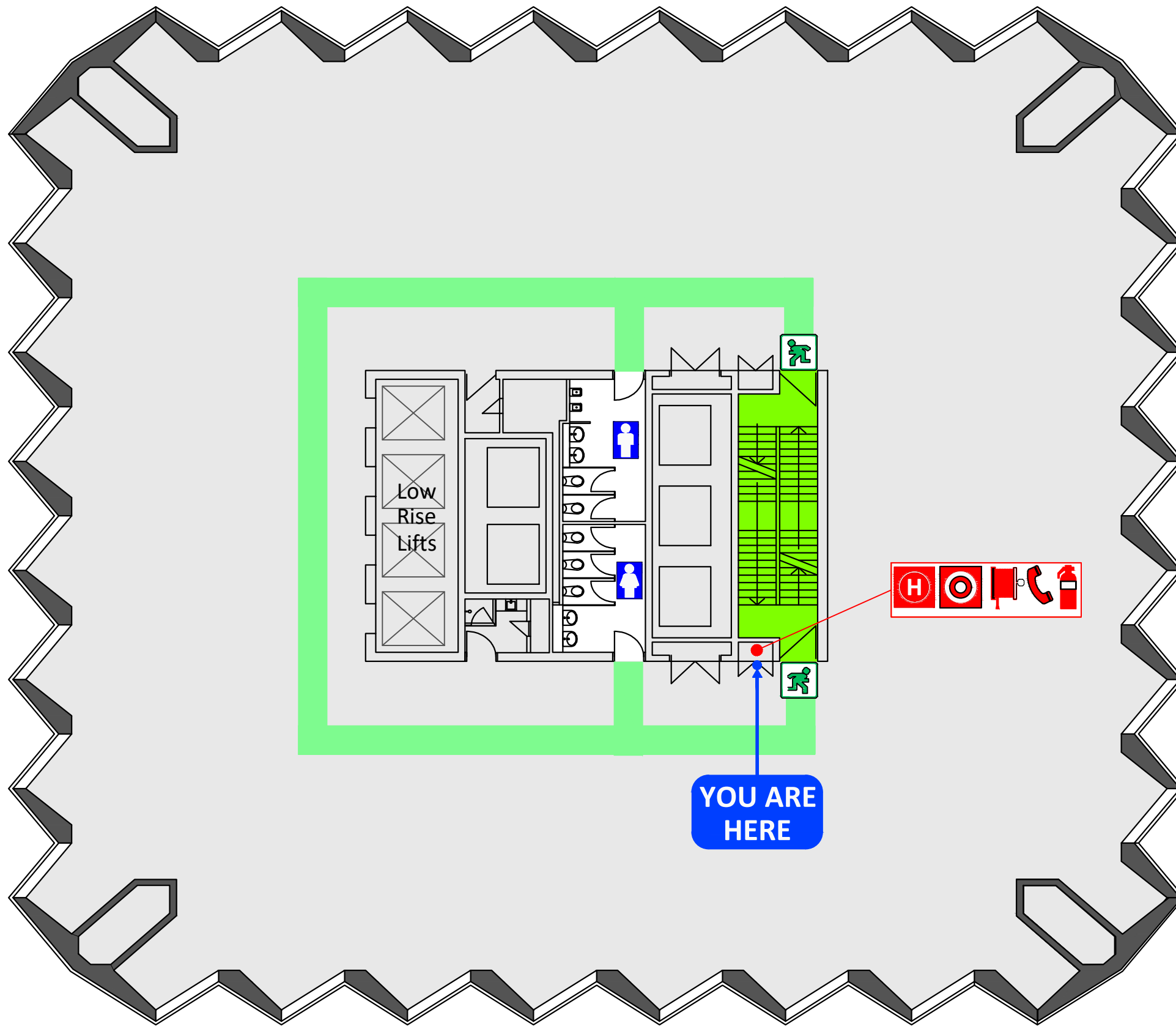

1 When the **ALERT TONE (beep beep, beep)** sound, stop what you are doing prepare for evacuation. Listen for instructions. Follow direction of the warden.

2 When the **EVACUATE TONE (whoop whoop whoop)** sounds, under the instruction of the Wardens, evacuate the building via the Emergency Exit. If no wardens are present, evacuate the building immediately via the nearest exit.

DO NOT USE LIFTS

3 Do not panic. Move to the **ASSEMBLE AREA.**
A **LOCATED IN STIRLING GARDENS.**



Use pedestrian crossing at Barrack Street.

4 Do not return to the building until given the "All Clear" by the Chief Warden or Emergency Services.

LEGEND			
FIP Fire indicator panel	Manual call point	Fire hose reel	Phone (WIP)
EWIS E.W.I.S System	Hydrant	Powder extinguisher	
Path of travel	Emergency exit	Assembly area	

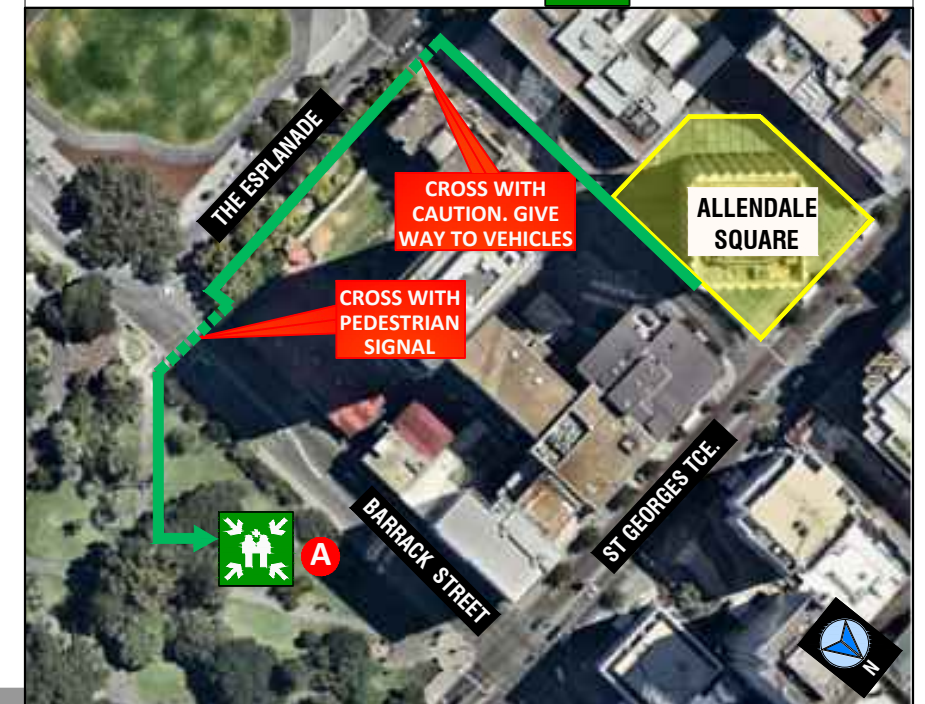

ISSUE DATE APRIL 2020
VALID TO : APRIL 2025

EMERGENCY EVACUATION DIAGRAM

ALLENDALE SQUARE, 77 ST GEORGES TERRACE, PERTH

LEVEL 1

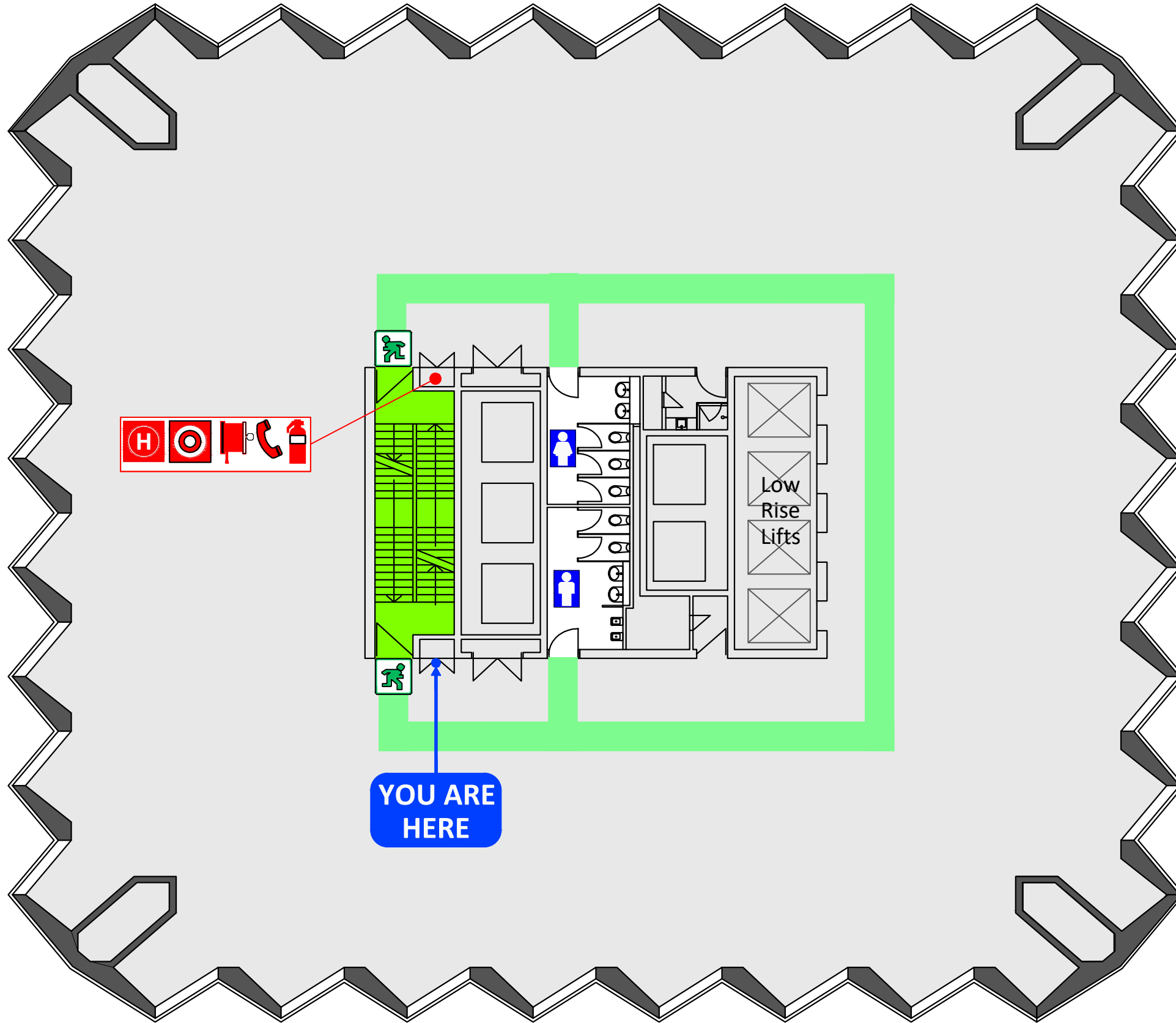

1 When the **ALERT TONE (beep beep, beep)** sound, stop what you are doing prepare for evacuation. Listen for instructions. Follow direction of the warden.

2 When the **EVACUATE TONE (whoop whoop whoop)** sounds, under the instruction of the Wardens, evacuate the building via the Emergency Exit. If no wardens are present, evacuate the building immediately via the nearest exit.

DO NOT USE LIFTS

3 Do not panic. Move to the **ASSEMBLE AREA**.
A **LOCATED IN STIRLING GARDENS.**



Use pedestrian crossing at Barrack Street.

4 Do not return to the building until given the "All Clear" by the Chief Warden or Emergency Services.

LEGEND			
FIP	Fire indicator panel	Manual call point	Fire hose reel
E.W.I.S System	H Hydrant	Powder extinguisher	Phone (WIP)
Path of travel	Emergency exit	Assembly area	

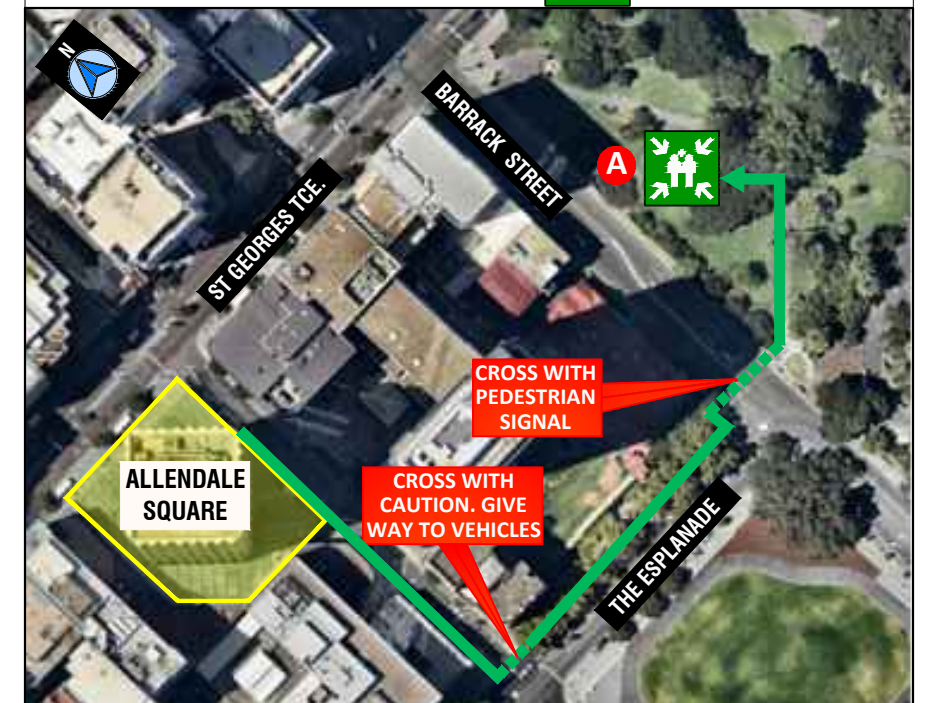

ISSUE DATE APRIL 2020
VALID TO : APRIL 2025

EMERGENCY EVACUATION DIAGRAM

ALLENDALE SQUARE, 77 ST GEORGES TERRACE, PERTH

LEVEL 2

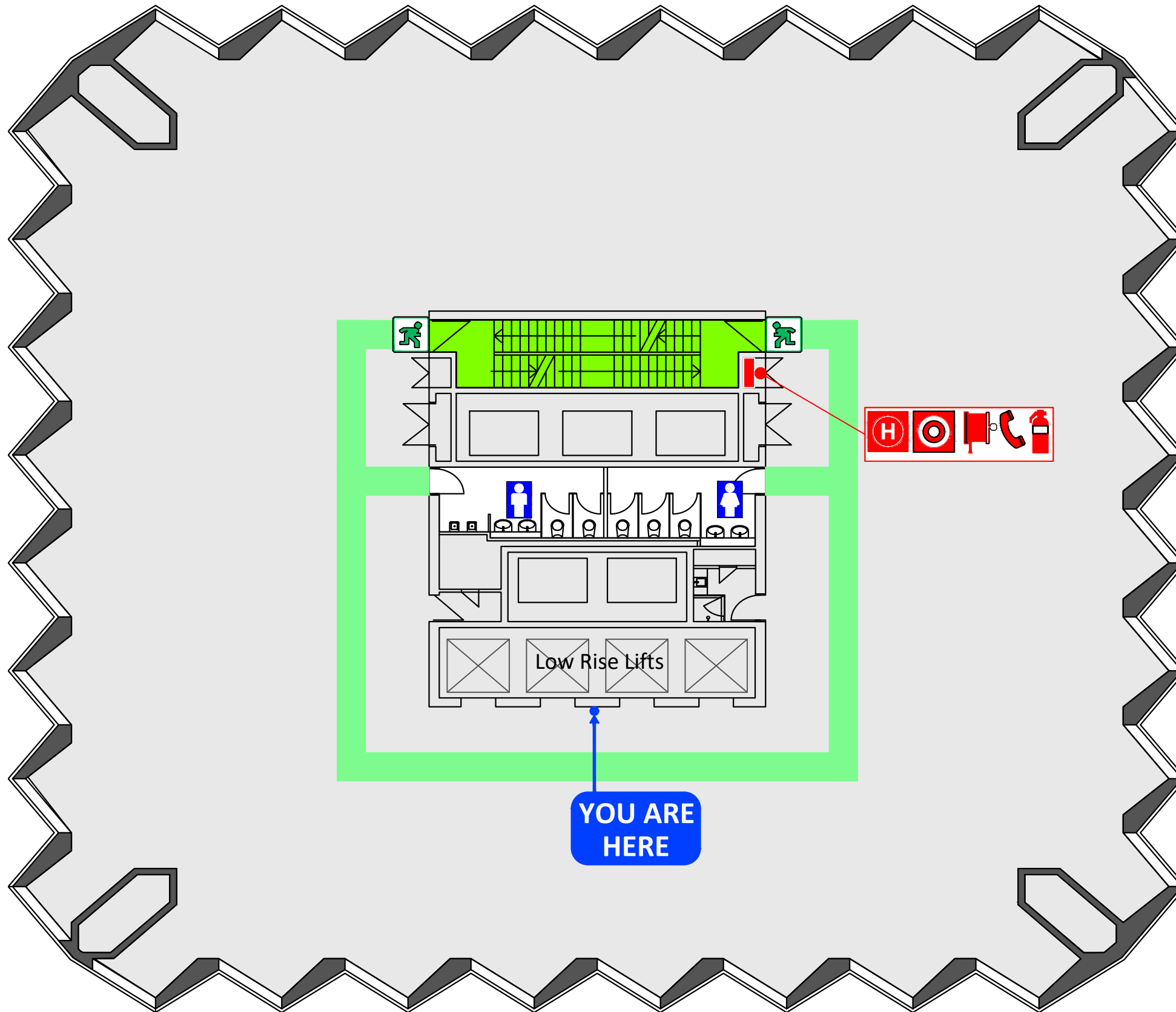

- 1** When the **ALERT TONE (beep beep, beep)** sound, stop what you are doing prepare for evacuation. Listen for instructions. Follow direction of the warden.
- 2** When the **EVACUATE TONE (whoop whoop whoop)** sounds, under the instruction of the Wardens, evacuate the building via the Emergency Exit. If no wardens are present, evacuate the building immediately via the nearest exit.
DO NOT USE LIFTS
- 3** Do not panic. Move to the **ASSEMBLE AREA**.
A LOCATED IN STIRLING GARDENS.
Use pedestrian crossing at Barrack Street.
- 4** Do not return to the building until given the "All Clear" by the Chief Warden or Emergency Services.



LEGEND

- FIP** Fire indicator panel
- EWIS** E.W.I.S System
- Manual call point**
- H** Hydrant
- Fire hose reel
- Phone (WIP)
- Powder ext.
- Path of travel
- Emergency exit
- Assembly area

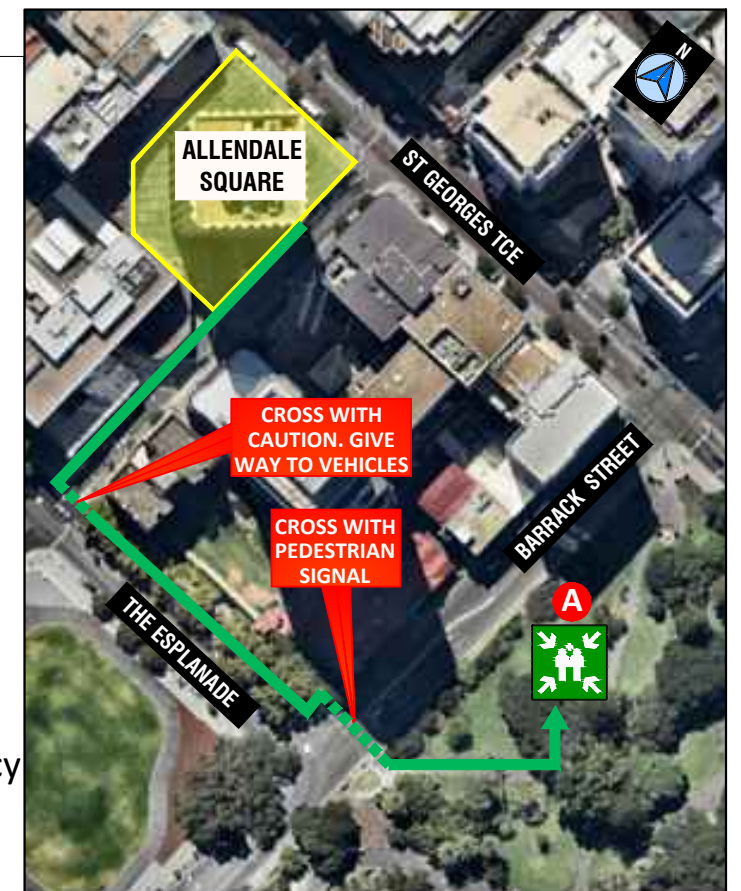

ISSUE DATE APRIL 2020
VALID TO : APRIL 2025

EMERGENCY EVACUATION DIAGRAM

ALLENDALE SQUARE, 77 ST GEORGES TERRACE, PERTH

LEVEL 2

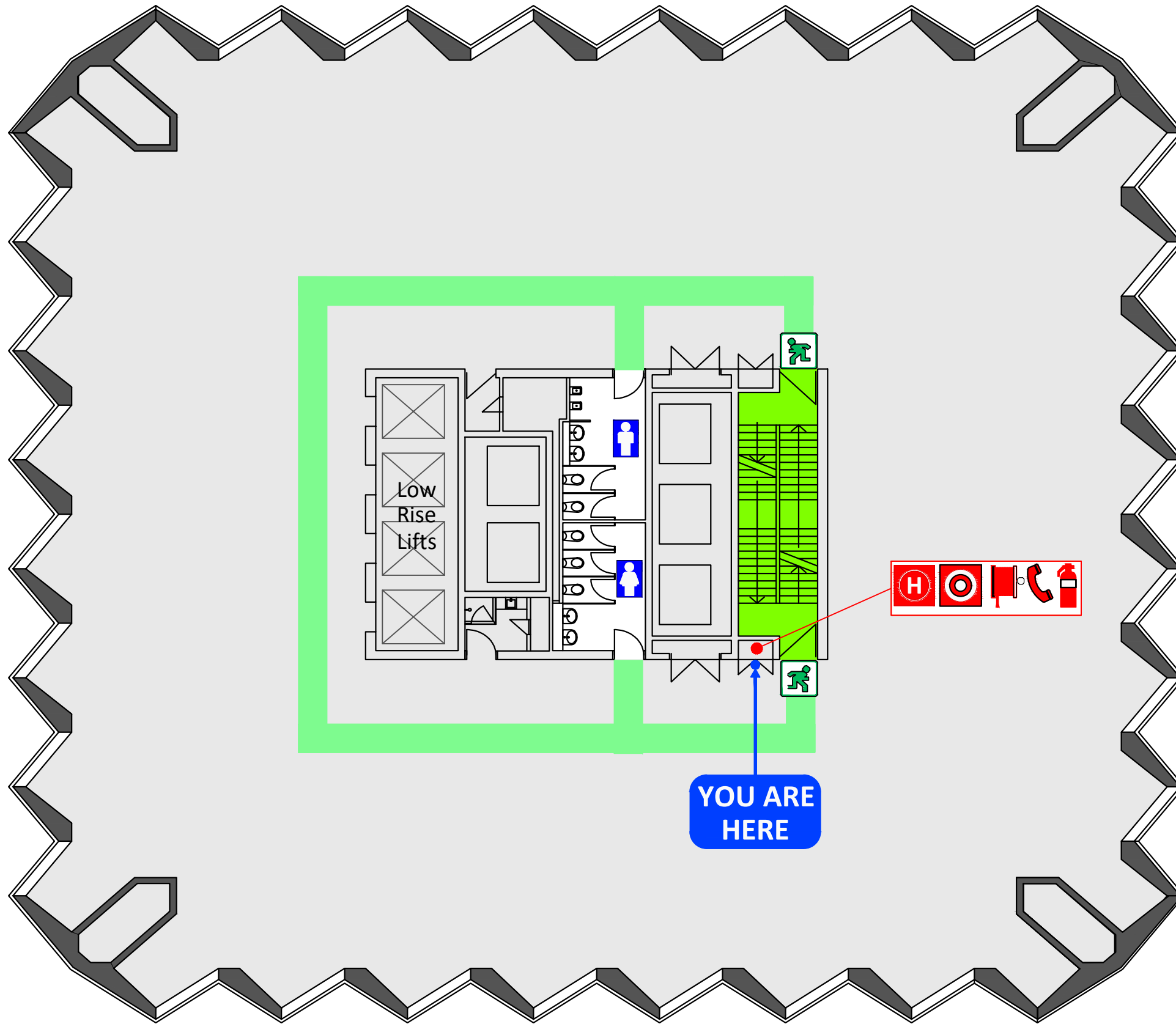

1 When the **ALERT TONE (beep beep, beep)** sound, stop what you are doing prepare for evacuation. Listen for instructions. Follow direction of the warden.

2 When the **EVACUATE TONE (whoop whoop whoop)** sounds, under the instruction of the Wardens, evacuate the building via the Emergency Exit. If no wardens are present, evacuate the building immediately via the nearest exit.

DO NOT USE LIFTS

3 Do not panic. Move to the **ASSEMBLE AREA.**
A **LOCATED IN STIRLING GARDENS.**



Use pedestrian crossing at Barrack Street.

4 Do not return to the building until given the "All Clear" by the Chief Warden or Emergency Services.

LEGEND	
FIP Fire indicator panel	Manual call point
EWIS E.W.I.S. System	Hydrant
Path of travel	Emergency exit
Fire hose reel	Phone (WIP)
Powder extinguisher	Assembly area

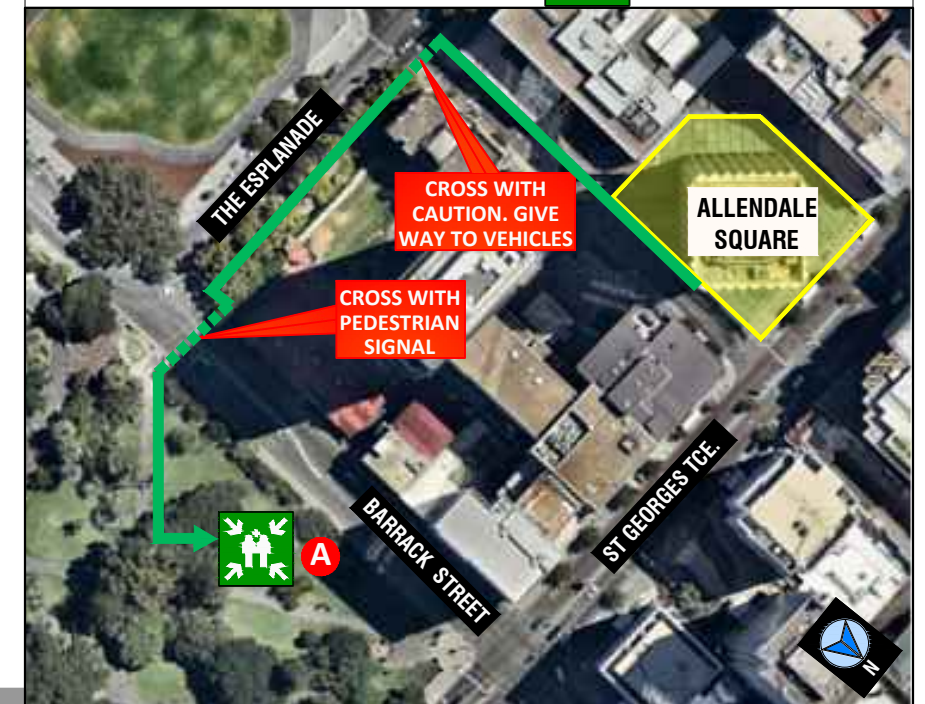

ISSUE DATE APRIL 2020
VALID TO : APRIL 2025

EMERGENCY EVACUATION DIAGRAM

ALLENDALE SQUARE, 77 ST GEORGES TERRACE, PERTH

LEVEL 2

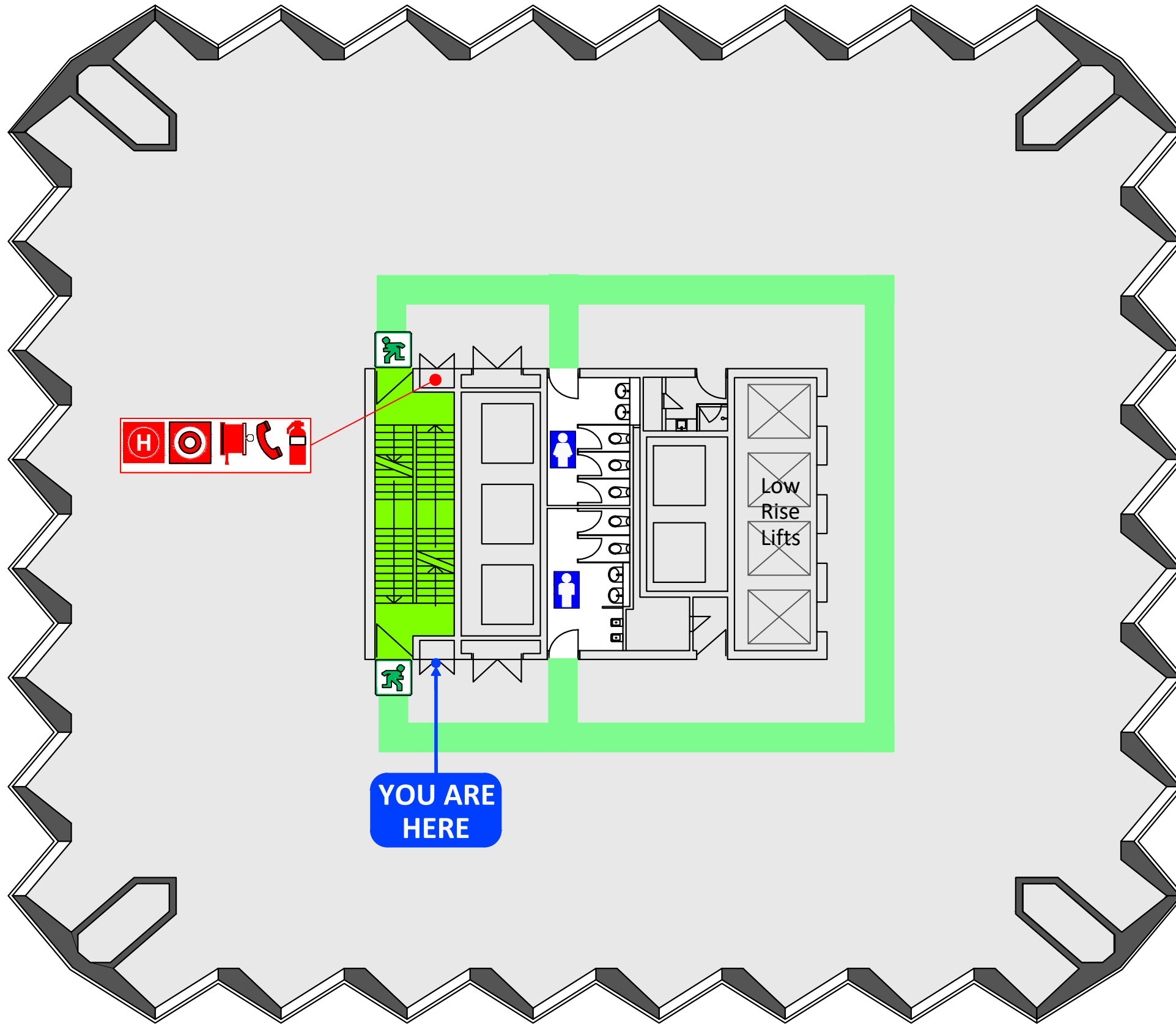

1 When the **ALERT TONE (beep beep, beep)** sound, stop what you are doing prepare for evacuation. Listen for instructions. Follow direction of the warden.

2 When the **EVACUATE TONE (whoop whoop whoop)** sounds, under the instruction of the Wardens, evacuate the building via the Emergency Exit. If no wardens are present, evacuate the building immediately via the nearest exit.

DO NOT USE LIFTS

3 Do not panic. Move to the **ASSEMBLE AREA.**
A LOCATED IN STIRLING GARDENS.



Use pedestrian crossing at Barrack Street.

4 Do not return to the building until given the "All Clear" by the Chief Warden or Emergency Services.

LEGEND			
FIP	Fire indicator panel	Manual call point	Fire hose reel
EWS	E.W.I.S System	Hydrant	Powder extinguisher
Path of travel	Emergency exit	Assembly area	Phone (WIP)



ISSUE DATE APRIL 2020
VALID TO : APRIL 2025

EMERGENCY EVACUATION DIAGRAM

ALLENDALE SQUARE, 77 ST GEORGES TERRACE, PERTH

LEVEL 3

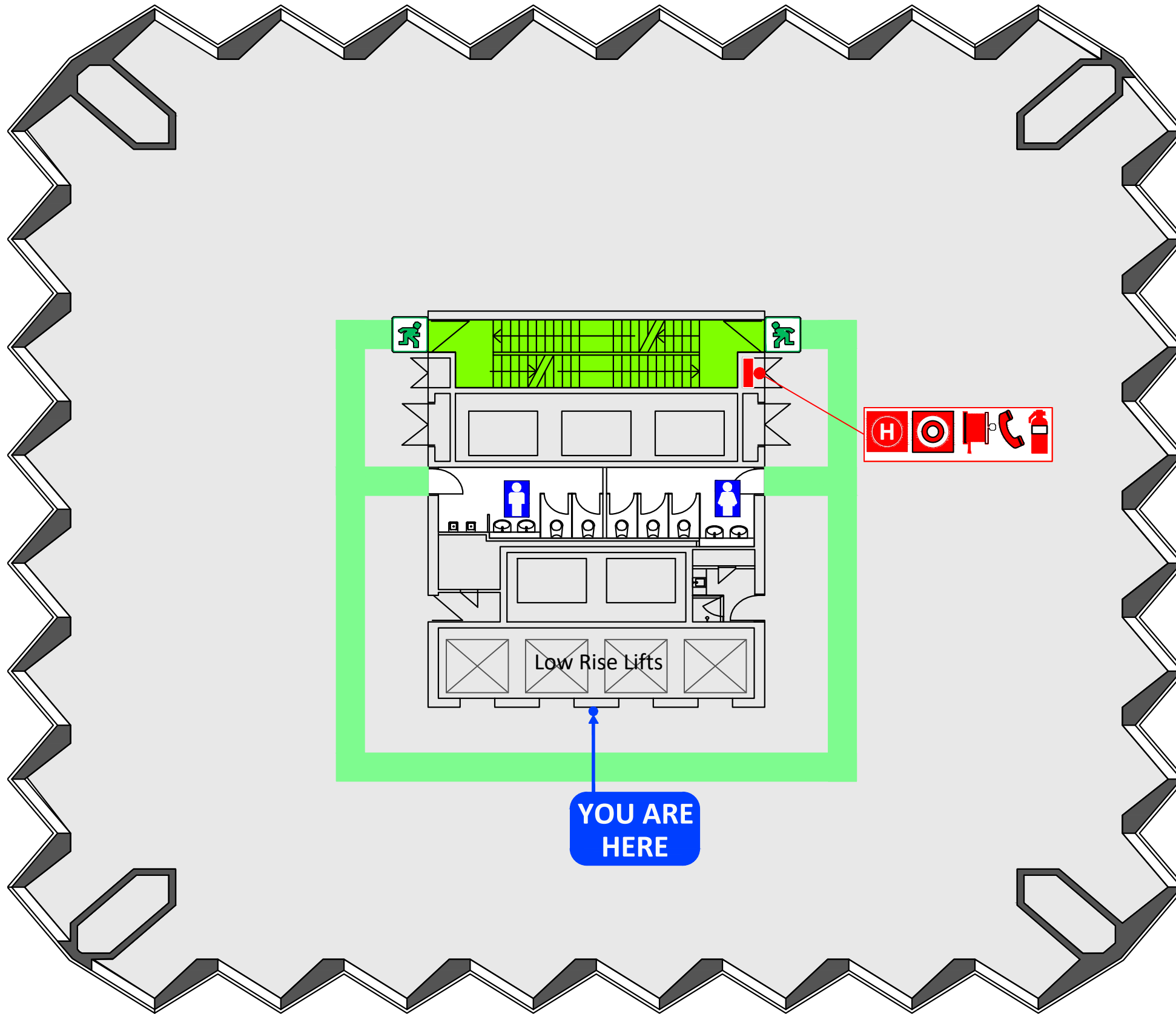

- 1** When the **ALERT TONE (beep beep, beep)** sound, stop what you are doing prepare for evacuation. Listen for instructions. Follow direction of the warden.
- 2** When the **EVACUATE TONE (whoop whoop whoop)** sounds, under the instruction of the Wardens, evacuate the building via the Emergency Exit. If no wardens are present, evacuate the building immediately via the nearest exit.
DO NOT USE LIFTS
- 3** Do not panic. Move to the **ASSEMBLE AREA.**
A LOCATED IN STIRLING GARDENS.
Use pedestrian crossing at Barrack Street.
- 4** Do not return to the building until given the "All Clear" by the Chief Warden or Emergency Services.



LEGEND

- FIP** Fire indicator panel
- EWIS** E.W.I.S System
- Manual call point**
- H** Hydrant
- Fire hose reel**
- Phone (WIP)**
- Powder ext.**
- Path of travel**
- Emergency exit**
- Assembly area**



ISSUE DATE APRIL 2020
VALID TO : APRIL 2025

EMERGENCY EVACUATION DIAGRAM

ALLENDALE SQUARE, 77 ST GEORGES TERRACE, PERTH

LEVEL 3

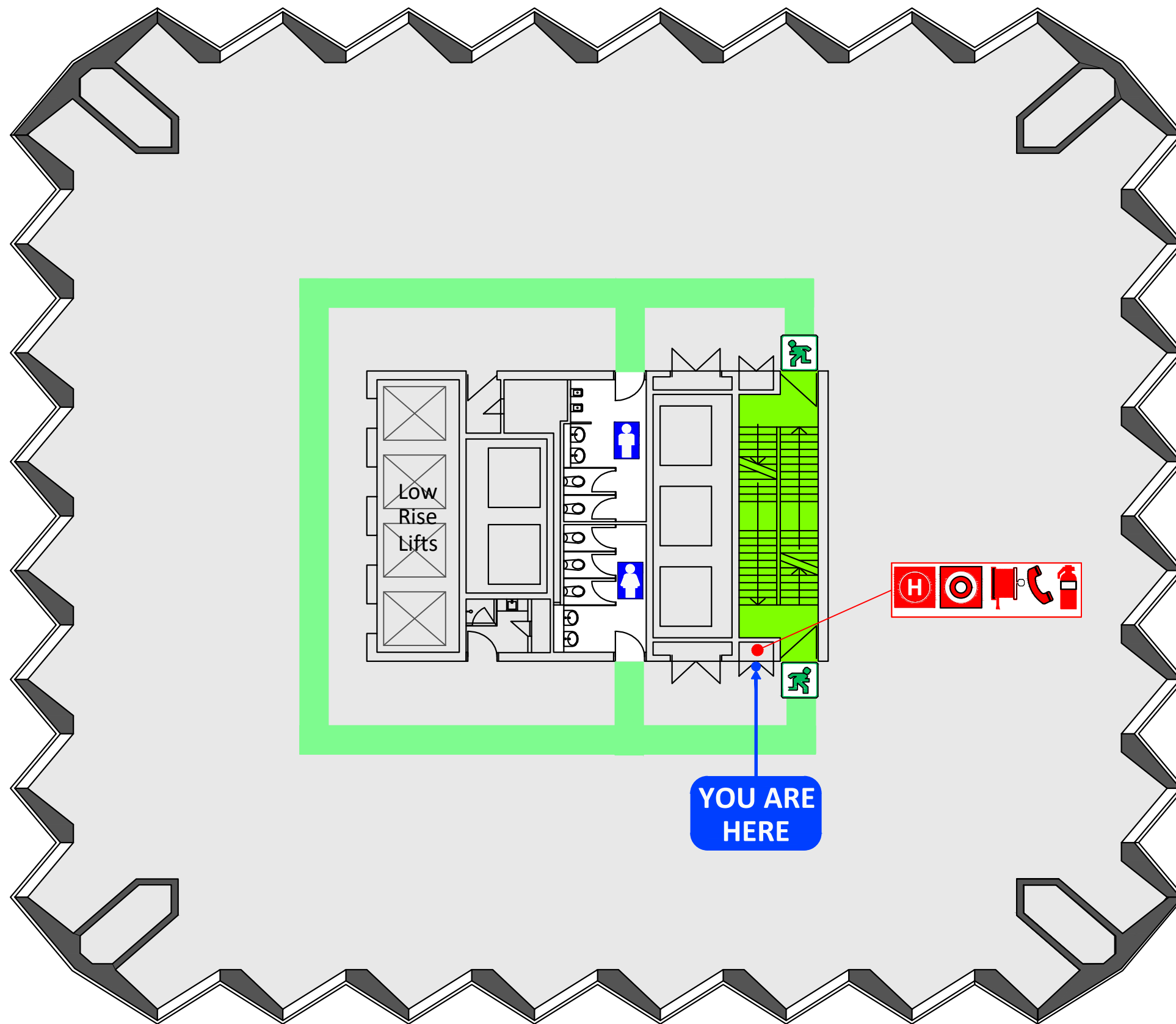

1 When the **ALERT TONE (beep beep, beep)** sound, stop what you are doing prepare for evacuation. Listen for instructions. Follow direction of the warden.

2 When the **EVACUATE TONE (whoop whoop whoop)** sounds, under the instruction of the Wardens, evacuate the building via the Emergency Exit. If no wardens are present, evacuate the building immediately via the nearest exit.

DO NOT USE LIFTS

3 Do not panic. Move to the **ASSEMBLE AREA.**
A LOCATED IN STIRLING GARDENS.



Use pedestrian crossing at Barrack Street.

4 Do not return to the building until given the "All Clear" by the Chief Warden or Emergency Services.

LEGEND

FIP Fire indicator panel	Manual call point	Fire hose reel	Phone (WIP)
EWS E.W.I.S System	Hydrant	Powder extinguisher	
Path of travel	Emergency exit	Assembly area	

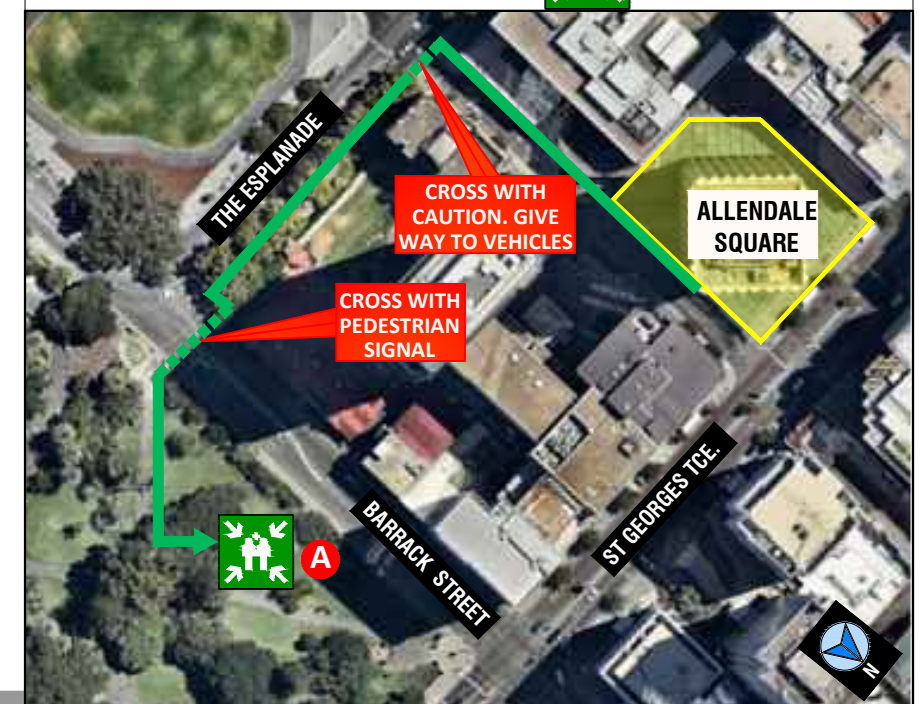

ISSUE DATE APRIL 2020
VALID TO : APRIL 2025

EMERGENCY EVACUATION DIAGRAM

ALLENDALE SQUARE, 77 ST GEORGES TERRACE, PERTH

LEVEL 3

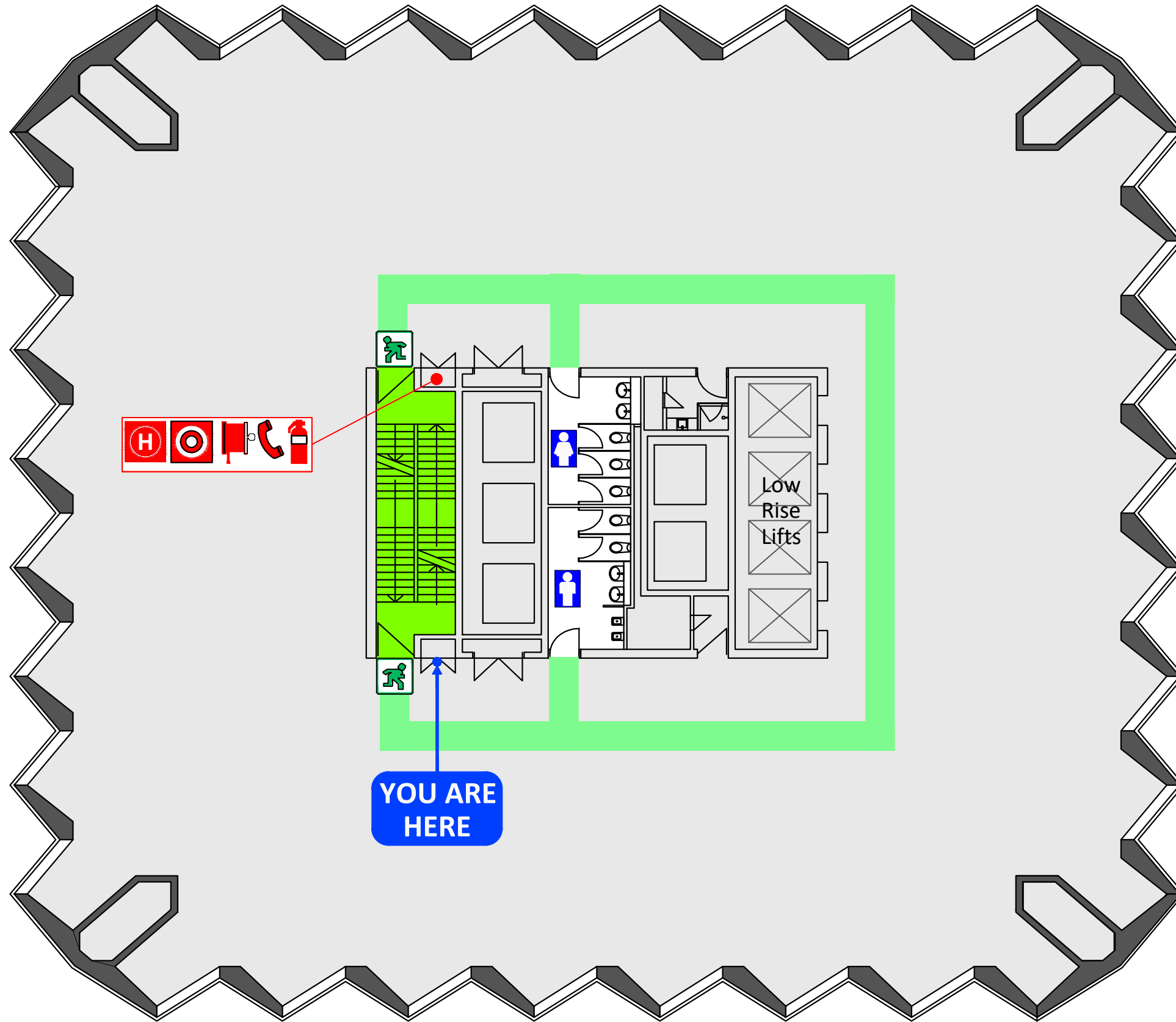

- 1** When the **ALERT TONE (beep beep, beep)** sound, stop what you are doing prepare for evacuation. Listen for instructions. Follow direction of the warden.
- 2** When the **EVACUATE TONE (whoop whoop whoop)** sounds, under the instruction of the Wardens, evacuate the building via the Emergency Exit. If no wardens are present, evacuate the building immediately via the nearest exit.
DO NOT USE LIFTS
- 3** Do not panic. Move to the **ASSEMBLE AREA**.
A LOCATED IN STIRLING GARDENS.
Use pedestrian crossing at Barrack Street.
- 4** Do not return to the building until given the "All Clear" by the Chief Warden or Emergency Services.



LEGEND			
FIP	Fire indicator panel	Manual call point	Fire hose reel
EWS	E.W.I.S System	Hydrant	Powder extinguisher
Path of travel	Emergency exit	Assembly area	Phone (WIP)

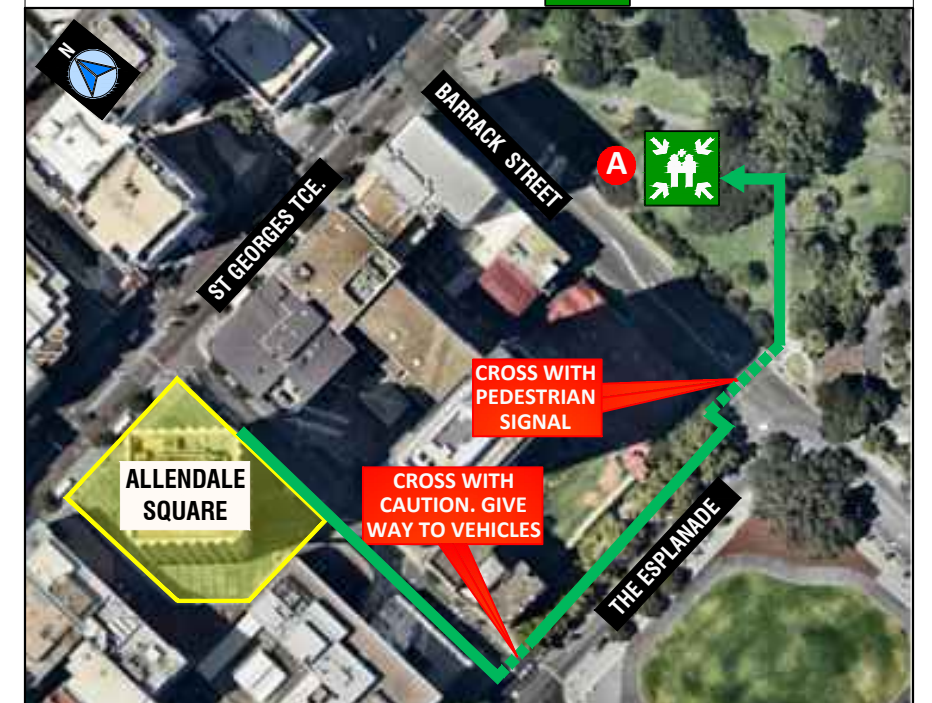

ISSUE DATE APRIL 2020
VALID TO : APRIL 2025

EMERGENCY EVACUATION DIAGRAM

ALLENDALE SQUARE, 77 ST GEORGES TERRACE, PERTH

LEVEL 4

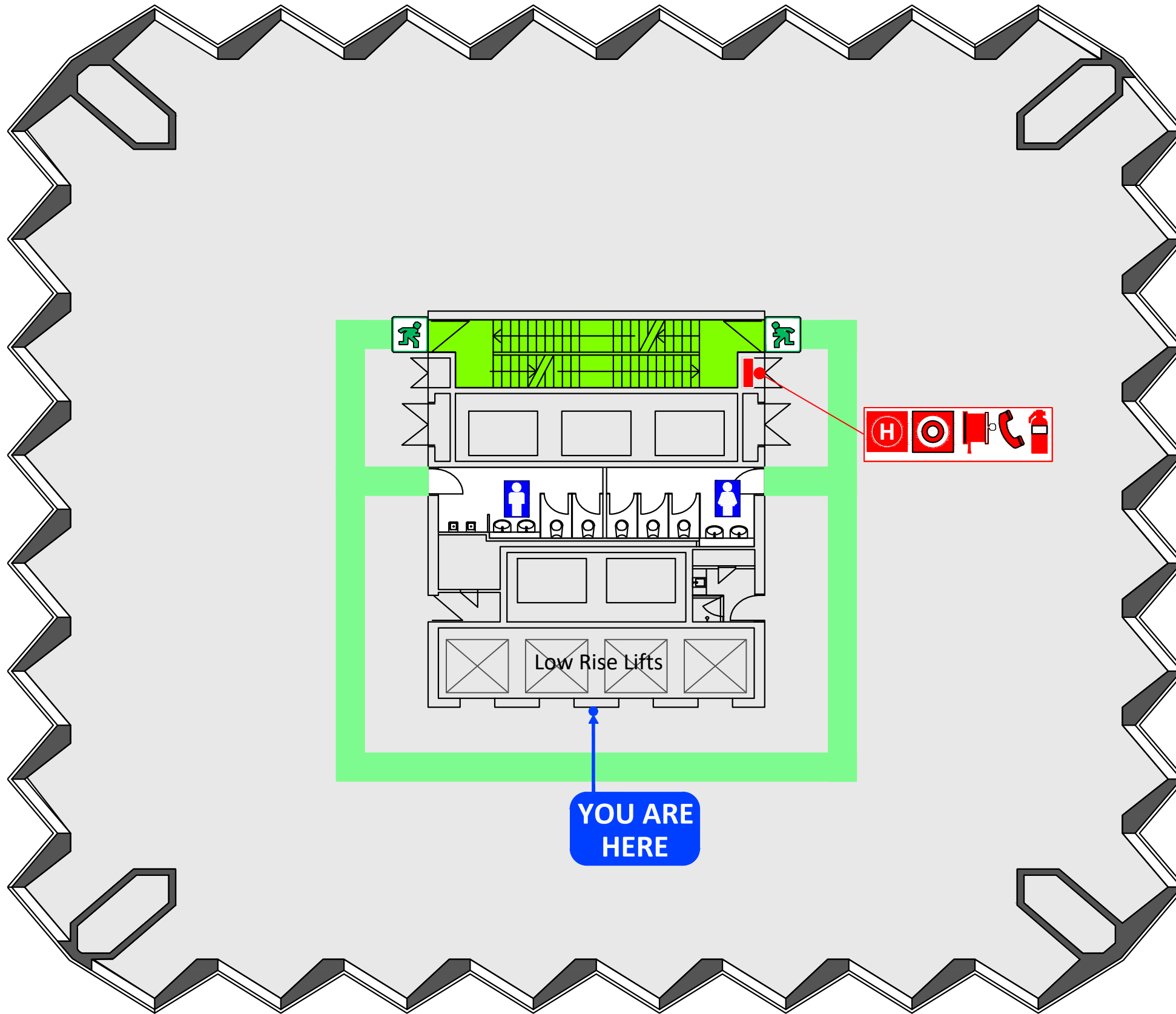

- 1** When the **ALERT TONE (beep beep, beep)** sound, stop what you are doing prepare for evacuation. Listen for instructions. Follow direction of the warden.
- 2** When the **EVACUATE TONE (whoop whoop whoop)** sounds, under the instruction of the Wardens, evacuate the building via the Emergency Exit. If no wardens are present, evacuate the building immediately via the nearest exit.
DO NOT USE LIFTS
- 3** Do not panic. Move to the **ASSEMBLE AREA.**
A LOCATED IN STIRLING GARDENS.
Use pedestrian crossing at Barrack Street.
- 4** Do not return to the building until given the "All Clear" by the Chief Warden or Emergency Services.



LEGEND

- FIP** Fire indicator panel
- EWIS** E.W.I.S System
- Manual call point**
- H** Hydrant
- Fire hose reel**
- Phone (WIP)**
- Powder ext.**
- Path of travel**
- Emergency exit**
- Assembly area**



ISSUE DATE APRIL 2020
VALID TO : APRIL 2025

EMERGENCY EVACUATION DIAGRAM

ALLENDALE SQUARE, 77 ST GEORGES TERRACE, PERTH

LEVEL 4

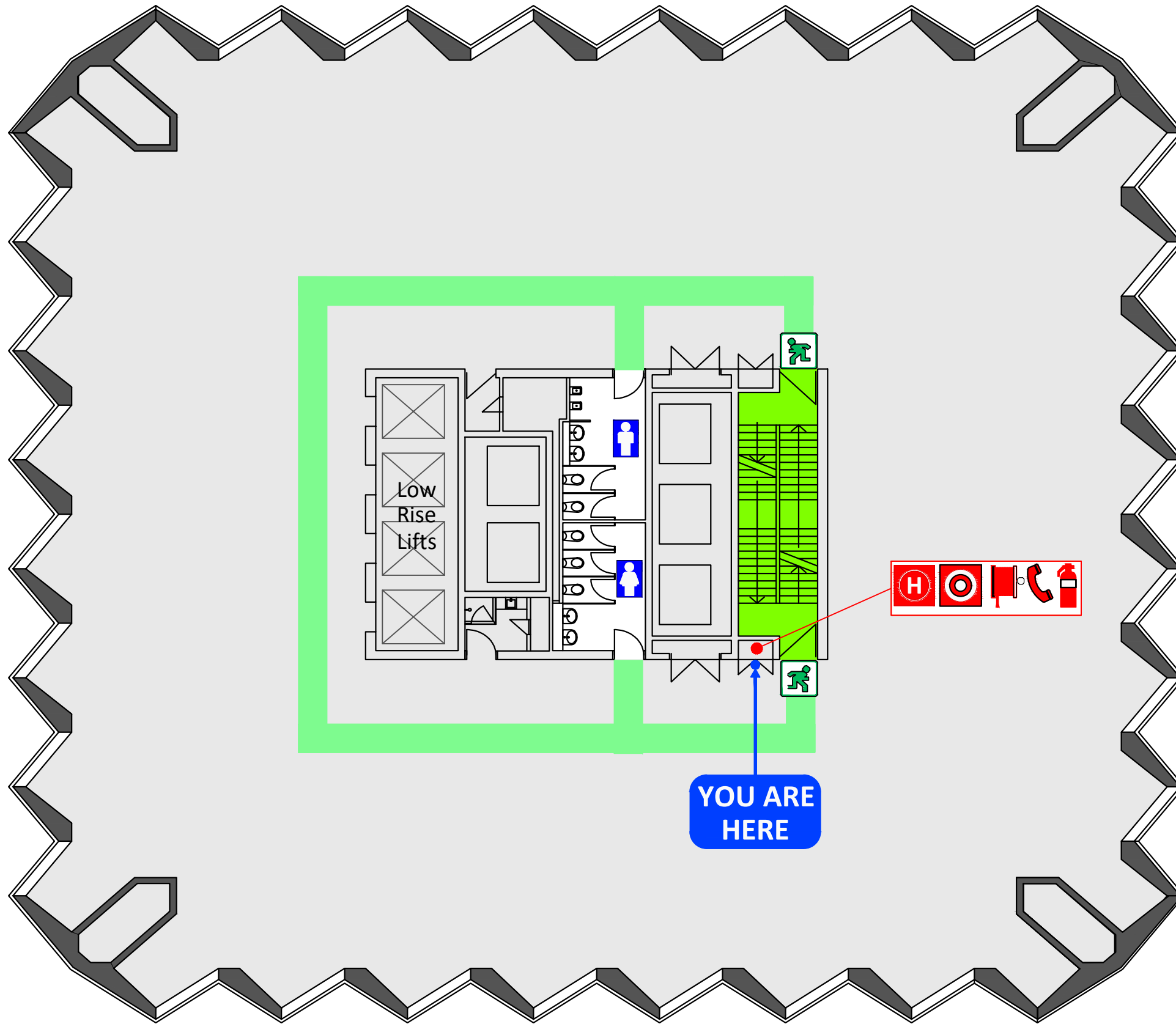

1 When the **ALERT TONE (beep beep, beep)** sound, stop what you are doing prepare for evacuation. Listen for instructions. Follow direction of the warden.

2 When the **EVACUATE TONE (whoop whoop whoop)** sounds, under the instruction of the Wardens, evacuate the building via the Emergency Exit. If no wardens are present, evacuate the building immediately via the nearest exit.

DO NOT USE LIFTS

3 Do not panic. Move to the **ASSEMBLE AREA.**
A LOCATED IN STIRLING GARDENS.



Use pedestrian crossing at Barrack Street.

4 Do not return to the building until given the "All Clear" by the Chief Warden or Emergency Services.

LEGEND

FIP Fire indicator panel	Manual call point	Fire hose reel	Phone (WIP)
EWIS E.W.I.S System	Hydrant	Powder extinguisher	
Path of travel	Emergency exit	Assembly area	

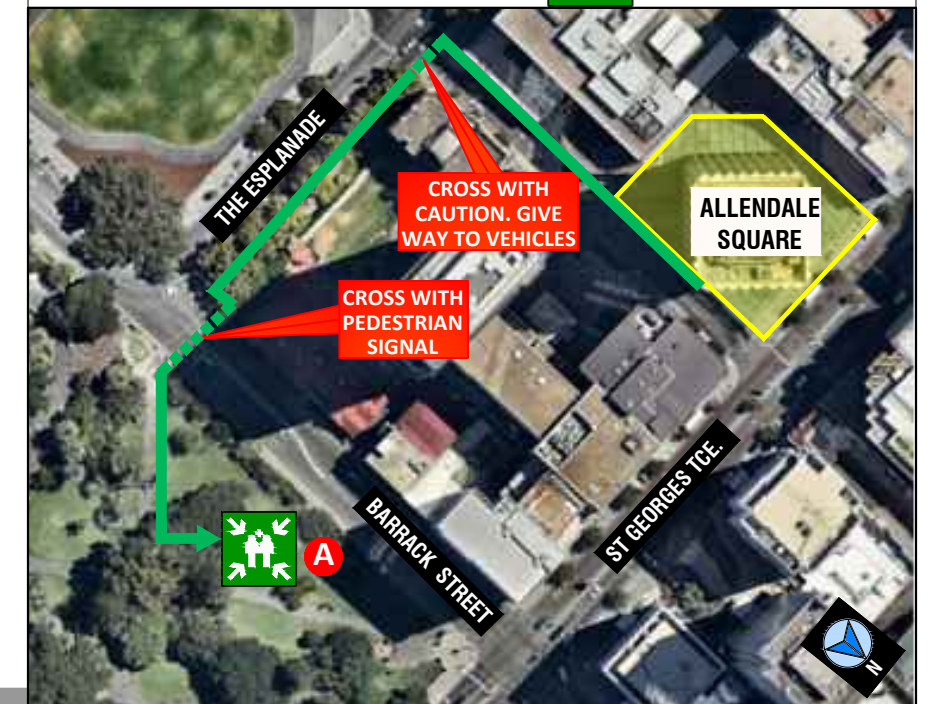

ISSUE DATE APRIL 2020
VALID TO : APRIL 2025

EMERGENCY EVACUATION DIAGRAM

ALLENDALE SQUARE, 77 ST GEORGES TERRACE, PERTH

LEVEL 4

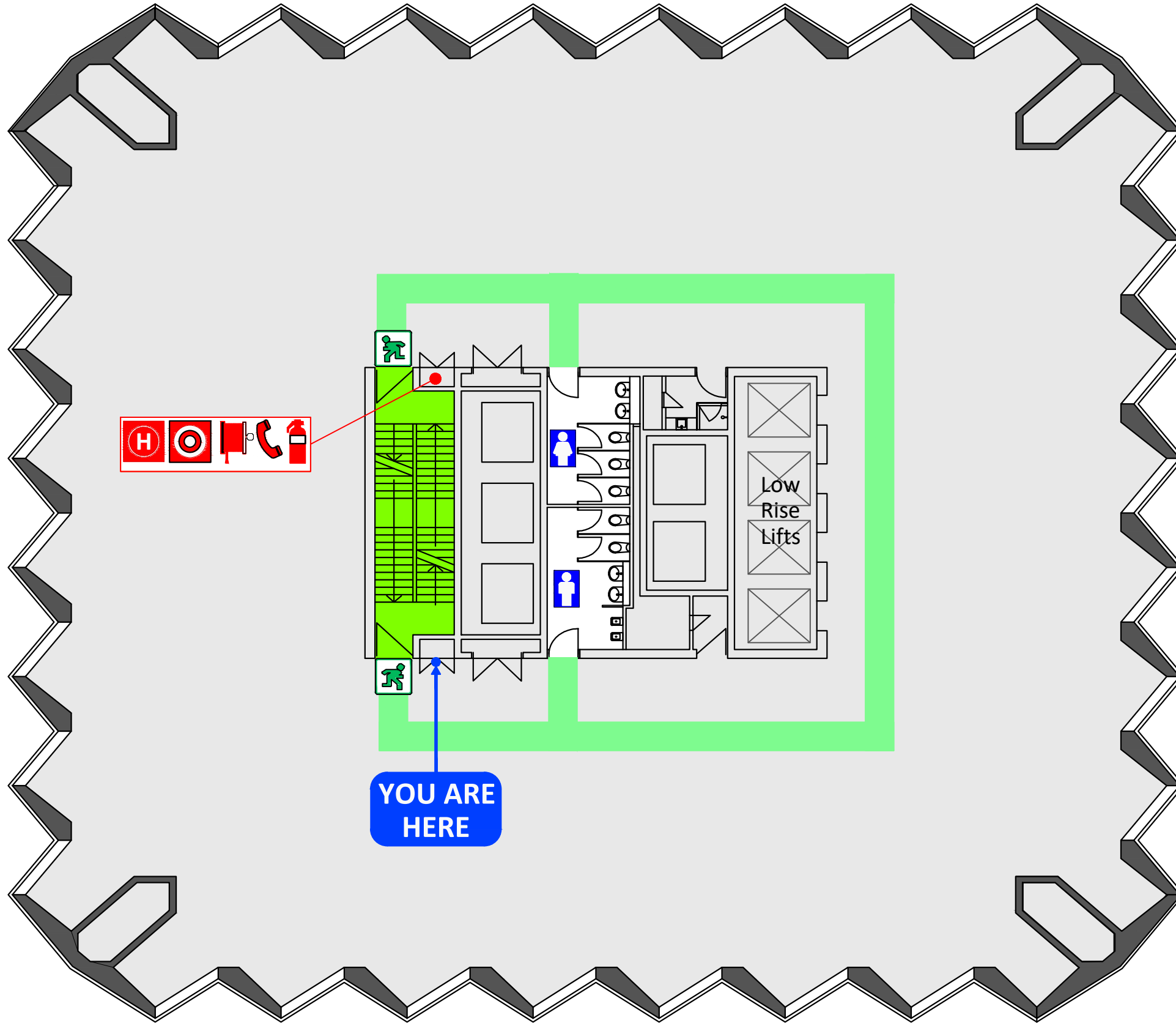

- 1** When the **ALERT TONE (beep beep, beep)** sound, stop what you are doing prepare for evacuation. Listen for instructions. Follow direction of the warden.
- 2** When the **EVACUATE TONE (whoop whoop whoop)** sounds, under the instruction of the Wardens, evacuate the building via the Emergency Exit. If no wardens are present, evacuate the building immediately via the nearest exit.
DO NOT USE LIFTS
- 3** Do not panic. Move to the **ASSEMBLE AREA**.
A LOCATED IN STIRLING GARDENS.
Use pedestrian crossing at Barrack Street.
- 4** Do not return to the building until given the "All Clear" by the Chief Warden or Emergency Services.



LEGEND			
FIP	Fire indicator panel	Manual call point	Fire hose reel
EWS	E.W.I.S System	Hydrant	Powder extinguisher
Path of travel	Emergency exit	Assembly area	Phone (WIP)

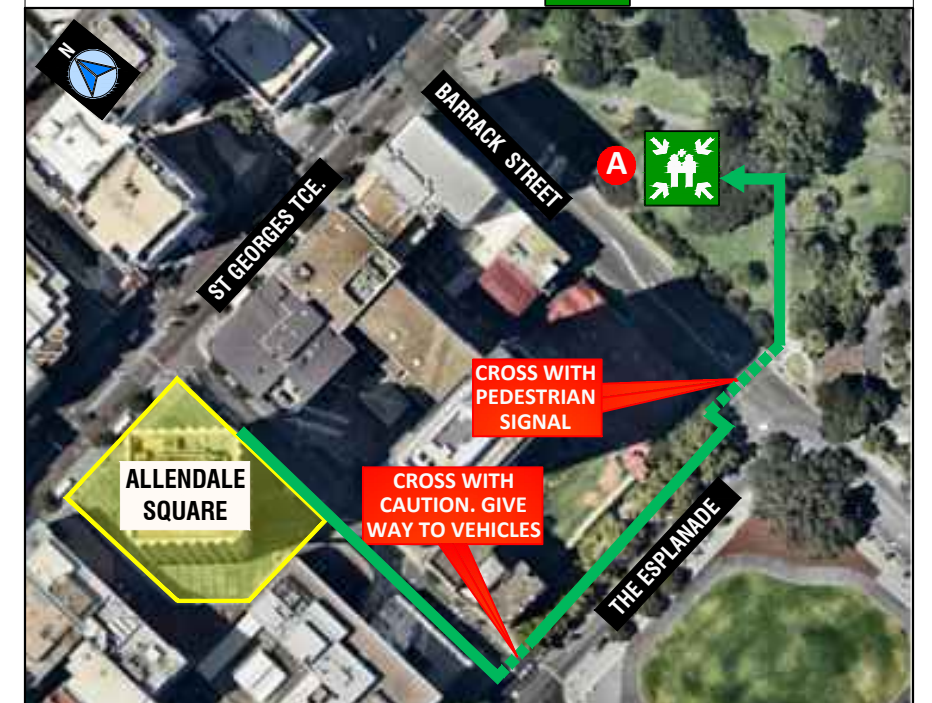

ISSUE DATE APRIL 2020
VALID TO : APRIL 2025

EMERGENCY EVACUATION DIAGRAM

ALLENDALE SQUARE, 77 ST GEORGES TERRACE, PERTH

LEVEL 5

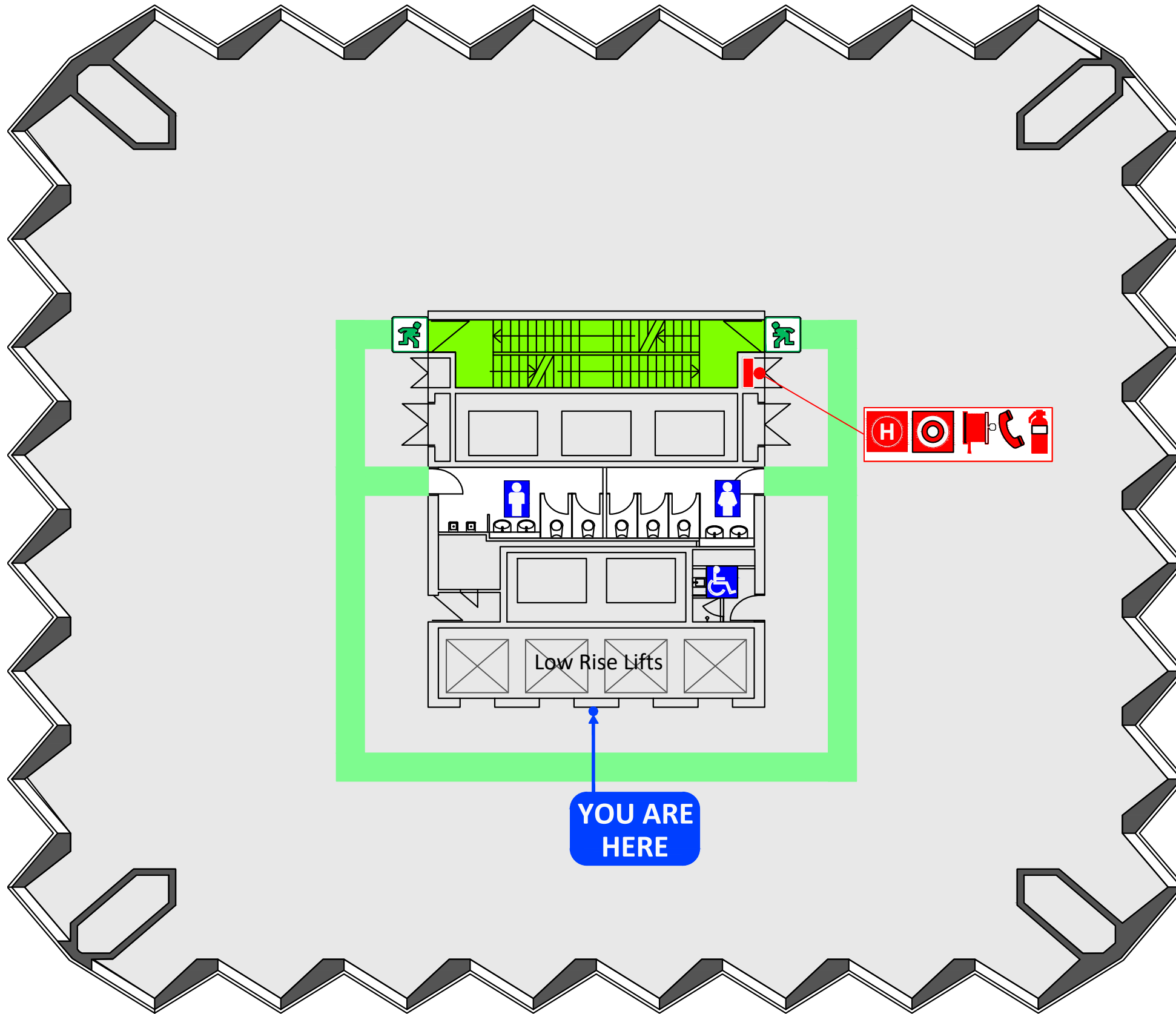

- 1** When the **ALERT TONE (beep beep, beep)** sound, stop what you are doing prepare for evacuation. Listen for instructions. Follow direction of the warden.
- 2** When the **EVACUATE TONE (whoop whoop whoop)** sounds, under the instruction of the Wardens, evacuate the building via the Emergency Exit. If no wardens are present, evacuate the building immediately via the nearest exit.
DO NOT USE LIFTS
- 3** Do not panic. Move to the **ASSEMBLY AREA.**
A LOCATED IN STIRLING GARDENS.
Use pedestrian crossing at Barrack Street.
- 4** Do not return to the building until given the "All Clear" by the Chief Warden or Emergency Services.



LEGEND

- FIP** Fire indicator panel
- EWIS** E.W.I.S System
- Target** Manual call point
- H** Hydrant
- Fire hose reel** Fire hose reel
- Phone (WIP)** Phone (WIP)
- Powder ext.** Powder ext.
- Path of travel** Path of travel
- Emergency exit** Emergency exit
- Assembly area** Assembly area



ISSUE DATE APRIL 2020
VALID TO : APRIL 2025

EMERGENCY EVACUATION DIAGRAM

ALLENDALE SQUARE, 77 ST GEORGES TERRACE, PERTH

LEVEL 5

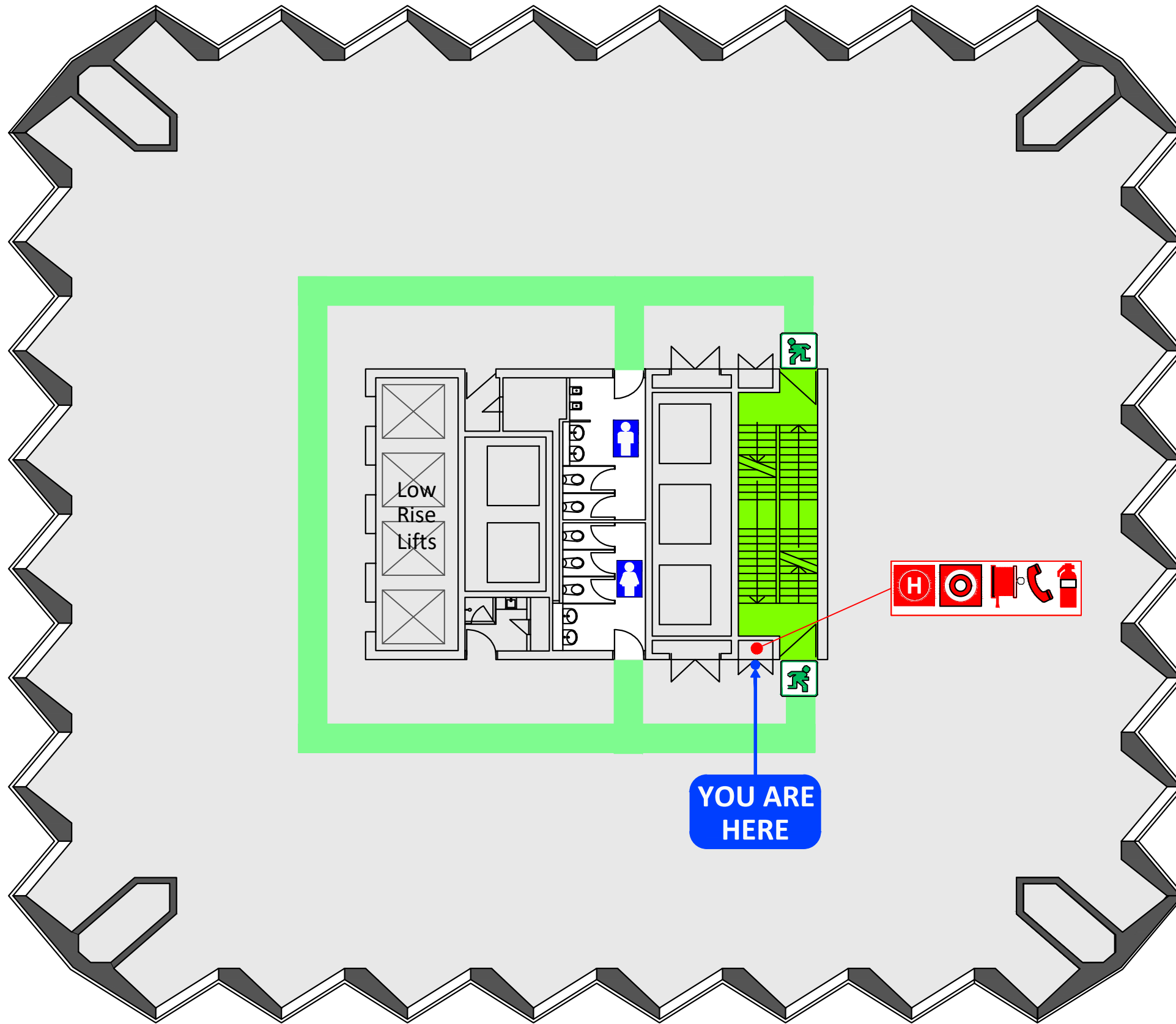

- 1** When the **ALERT TONE (beep beep, beep)** sound, stop what you are doing prepare for evacuation. Listen for instructions. Follow direction of the warden.
- 2** When the **EVACUATE TONE (whoop whoop whoop)** sounds, under the instruction of the Wardens, evacuate the building via the Emergency Exit. If no wardens are present, evacuate the building immediately via the nearest exit.
DO NOT USE LIFTS
- 3** Do not panic. Move to the **ASSEMBLE AREA.**
A LOCATED IN STIRLING GARDENS.
Use pedestrian crossing at Barrack Street.
- 4** Do not return to the building until given the "All Clear" by the Chief Warden or Emergency Services.



LEGEND	
FIP Fire indicator panel	Manual call point
EWIS E.W.I.S System	Hydrant
Path of travel	Emergency exit
Assembly area	Fire hose reel
	Phone (WIP)
	Powder extinguisher

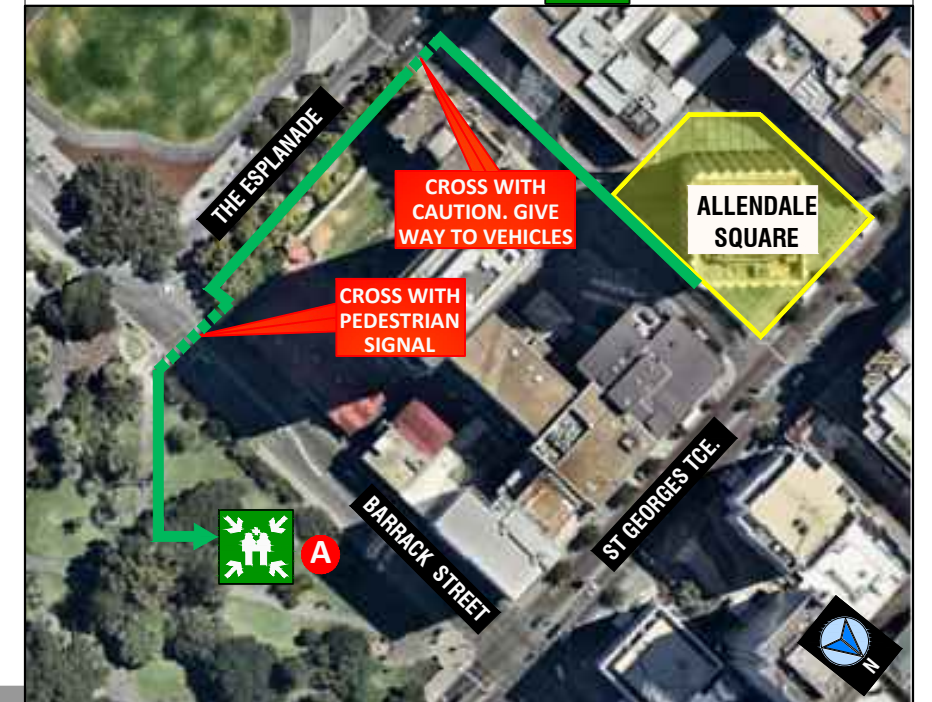

ISSUE DATE APRIL 2020
VALID TO : APRIL 2025

EMERGENCY EVACUATION DIAGRAM

ALLENDALE SQUARE, 77 ST GEORGES TERRACE, PERTH

LEVEL 5

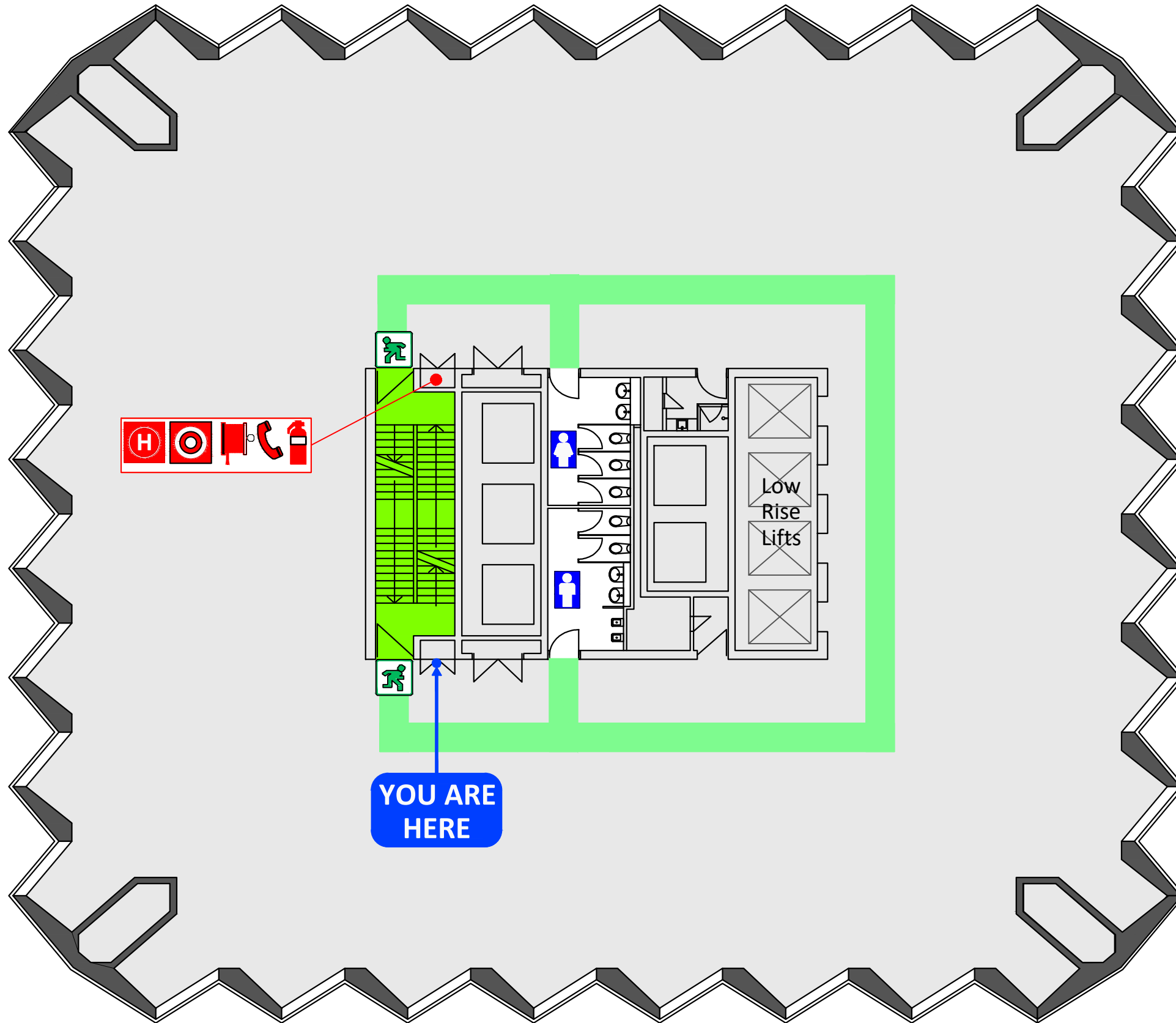

1 When the **ALERT TONE (beep beep, beep)** sound, stop what you are doing prepare for evacuation. Listen for instructions. Follow direction of the warden.

2 When the **EVACUATE TONE (whoop whoop whoop)** sounds, under the instruction of the Wardens, evacuate the building via the Emergency Exit. If no wardens are present, evacuate the building immediately via the nearest exit.

DO NOT USE LIFTS

3 Do not panic. Move to the **ASSEMBLE AREA**.
A **LOCATED IN STIRLING GARDENS.**



Use pedestrian crossing at Barrack Street.

4 Do not return to the building until given the "All Clear" by the Chief Warden or Emergency Services.

LEGEND			
FIP	Fire indicator panel	Manual call point	Fire hose reel
EWS	E.W.I.S. System	Hydrant	Powder extinguisher
Path of travel	Emergency exit	Assembly area	Phone (WIP)

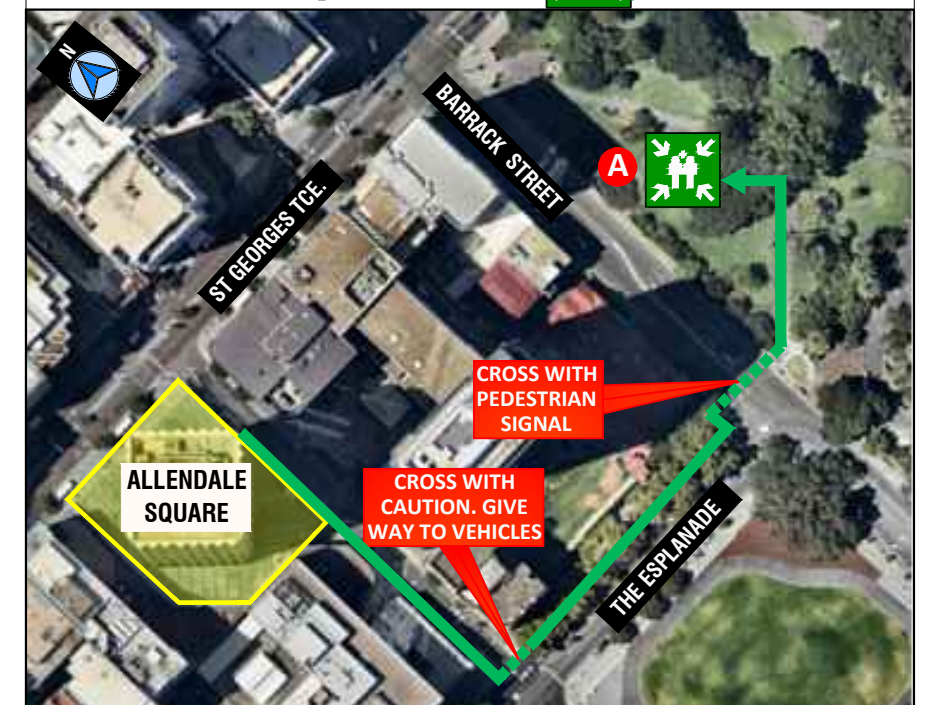

ISSUE DATE APRIL 2020
VALID TO : APRIL 2025

EMERGENCY EVACUATION DIAGRAM

ALLENDALE SQUARE, 77 ST GEORGES TERRACE, PERTH

LEVEL 6

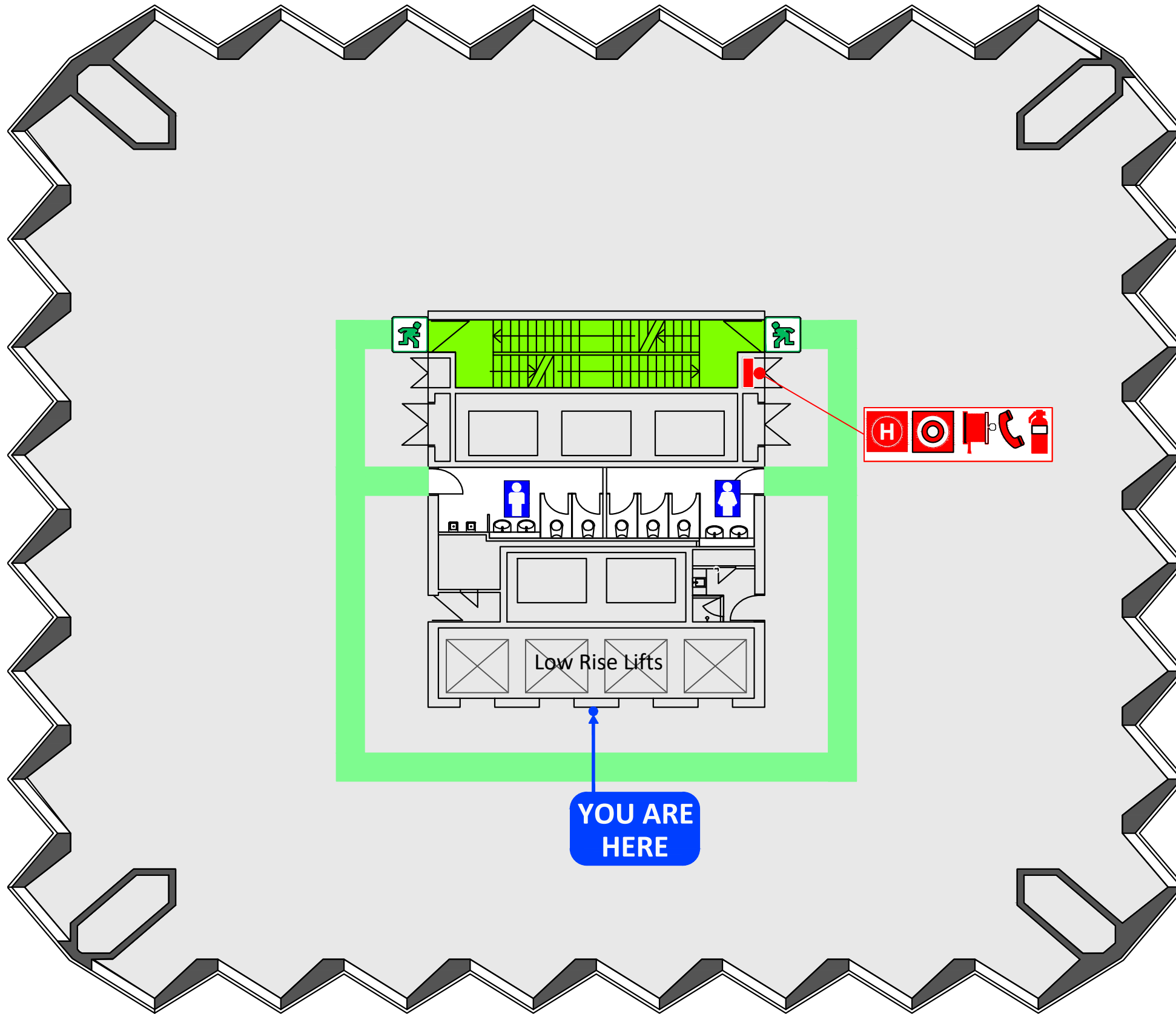

- 1** When the **ALERT TONE (beep beep, beep)** sound, stop what you are doing prepare for evacuation. Listen for instructions. Follow direction of the warden.
- 2** When the **EVACUATE TONE (whoop whoop whoop)** sounds, under the instruction of the Wardens, evacuate the building via the Emergency Exit. If no wardens are present, evacuate the building immediately via the nearest exit.
DO NOT USE LIFTS
- 3** Do not panic. Move to the **ASSEMBLE AREA.**
A LOCATED IN STIRLING GARDENS.
Use pedestrian crossing at Barrack Street.
- 4** Do not return to the building until given the "All Clear" by the Chief Warden or Emergency Services.



LEGEND

- FIP** Fire indicator panel
- EWIS** E.W.I.S System
- Manual call point**
- H** Hydrant
- Fire hose reel**
- Phone (WIP)**
- Powder ext.**
- Path of travel**
- Emergency exit**
- Assembly area**



ISSUE DATE APRIL 2020
VALID TO : APRIL 2025

EMERGENCY EVACUATION DIAGRAM

ALLENDALE SQUARE, 77 ST GEORGES TERRACE, PERTH

LEVEL 6

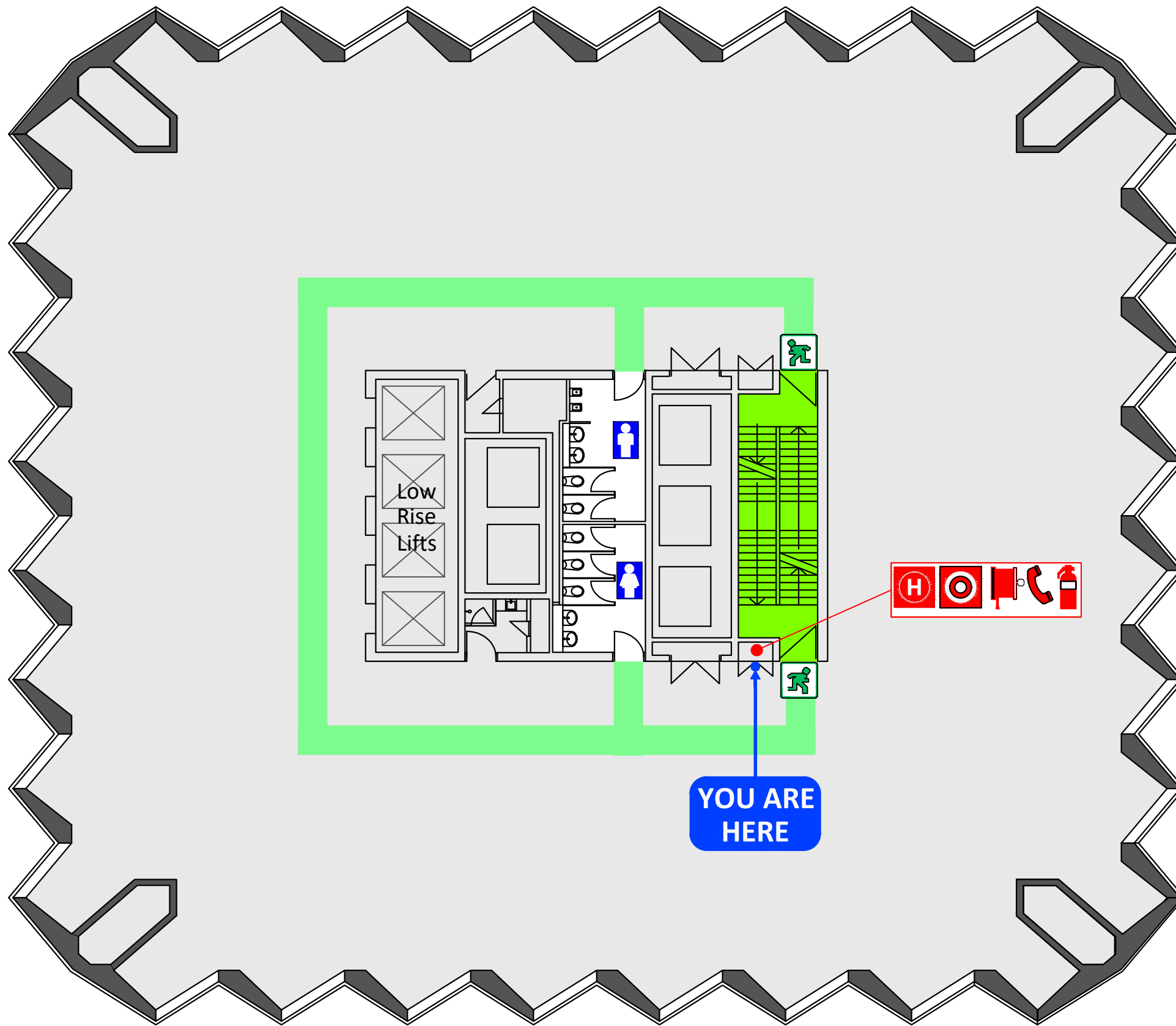

1 When the **ALERT TONE (beep beep, beep)** sound, stop what you are doing prepare for evacuation. Listen for instructions. Follow direction of the warden.

2 When the **EVACUATE TONE (whoop whoop whoop)** sounds, under the instruction of the Wardens, evacuate the building via the Emergency Exit. If no wardens are present, evacuate the building immediately via the nearest exit.

DO NOT USE LIFTS

3 Do not panic. Move to the **ASSEMBLE AREA.**
A LOCATED IN STIRLING GARDENS.



Use pedestrian crossing at Barrack Street.

4 Do not return to the building until given the "All Clear" by the Chief Warden or Emergency Services.

LEGEND			
FIP Fire indicator panel	Manual call point	Fire hose reel	Phone (WIP)
EWIS E.W.I.S System	Hydrant	Powder extinguisher	
Path of travel	Emergency exit	Assembly area	

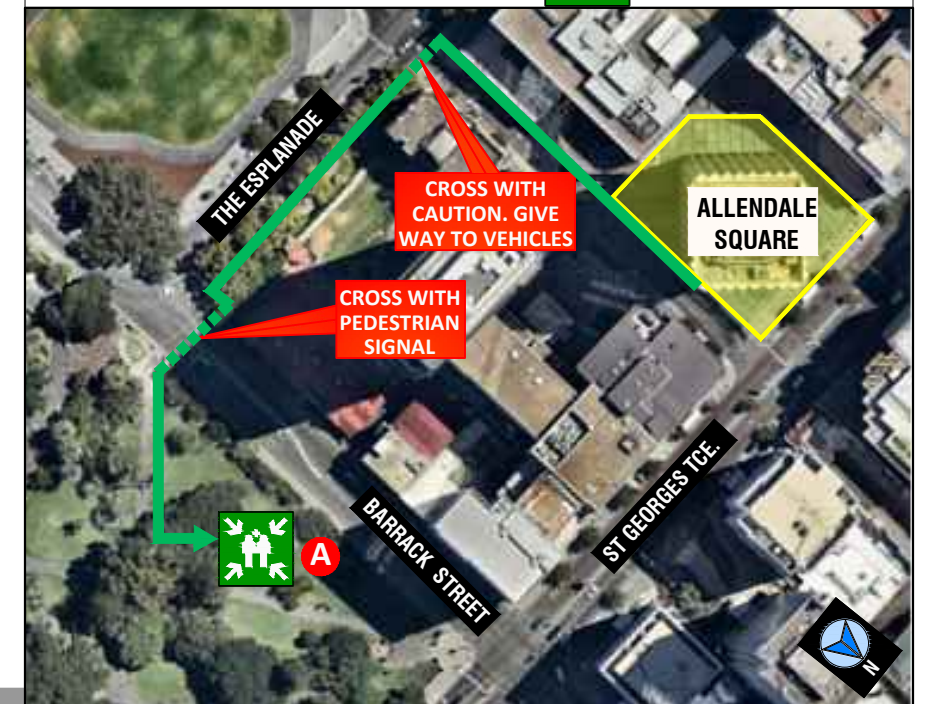

ISSUE DATE APRIL 2020
VALID TO : APRIL 2025

EMERGENCY EVACUATION DIAGRAM

ALLENDALE SQUARE, 77 ST GEORGES TERRACE, PERTH

LEVEL 6

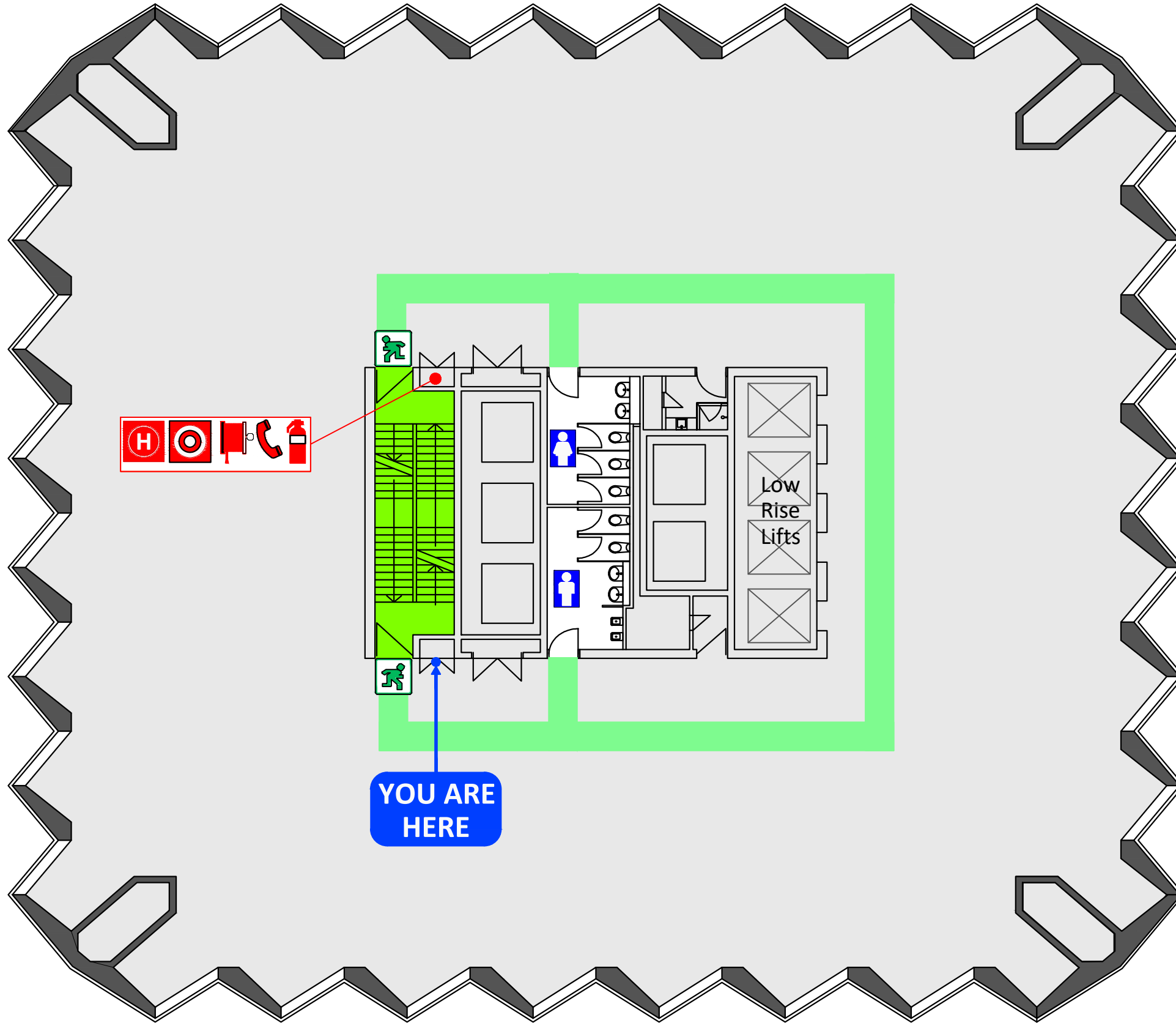

- 1** When the **ALERT TONE (beep beep, beep)** sound, stop what you are doing prepare for evacuation. Listen for instructions. Follow direction of the warden.
- 2** When the **EVACUATE TONE (whoop whoop whoop)** sounds, under the instruction of the Wardens, evacuate the building via the Emergency Exit. If no wardens are present, evacuate the building immediately via the nearest exit.
DO NOT USE LIFTS
- 3** Do not panic. Move to the **ASSEMBLE AREA**.
A LOCATED IN STIRLING GARDENS.
Use pedestrian crossing at Barrack Street.
- 4** Do not return to the building until given the "All Clear" by the Chief Warden or Emergency Services.



LEGEND			
FIP	Fire indicator panel	Manual call point	Fire hose reel
EWS	E.W.I.S. System	Hydrant	Powder extinguisher
Path of travel	Emergency exit	Assembly area	Phone (WIP)

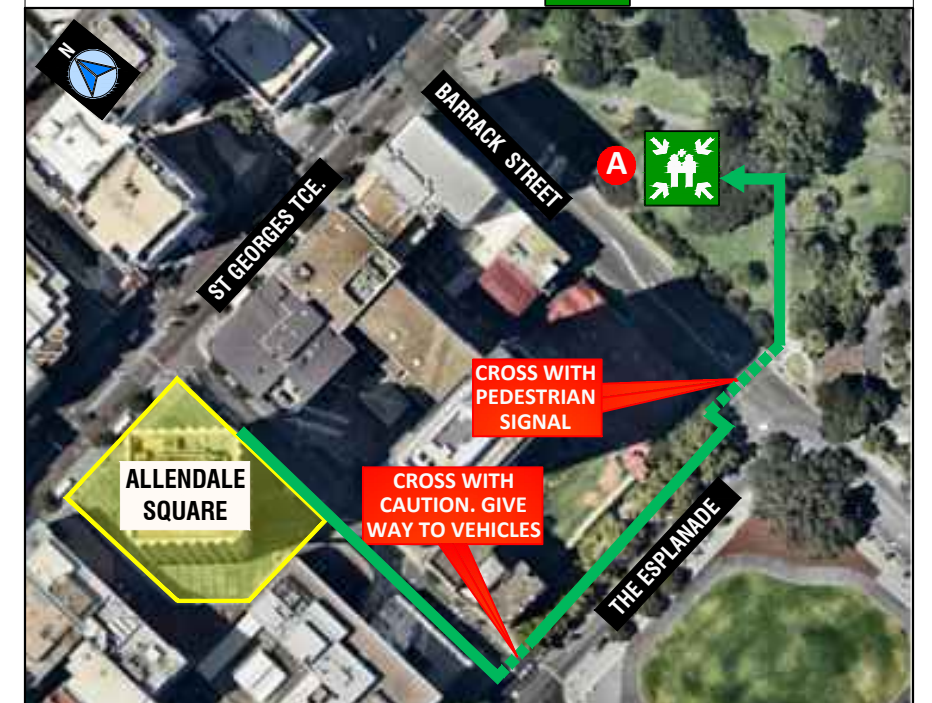

Issued in compliance
With AS3745-2010

IN THE EVENT OF A FIRE RING 000 TO ENSURE FIRE SERVICE RESPONSE

© Every Second Counts, 2025
www.everysecondcounts.com.au

ISSUE DATE APRIL 2020
VALID TO : APRIL 2025

EMERGENCY EVACUATION DIAGRAM

ALLENDALE SQUARE, 77 ST GEORGES TERRACE, PERTH

LEVEL 7

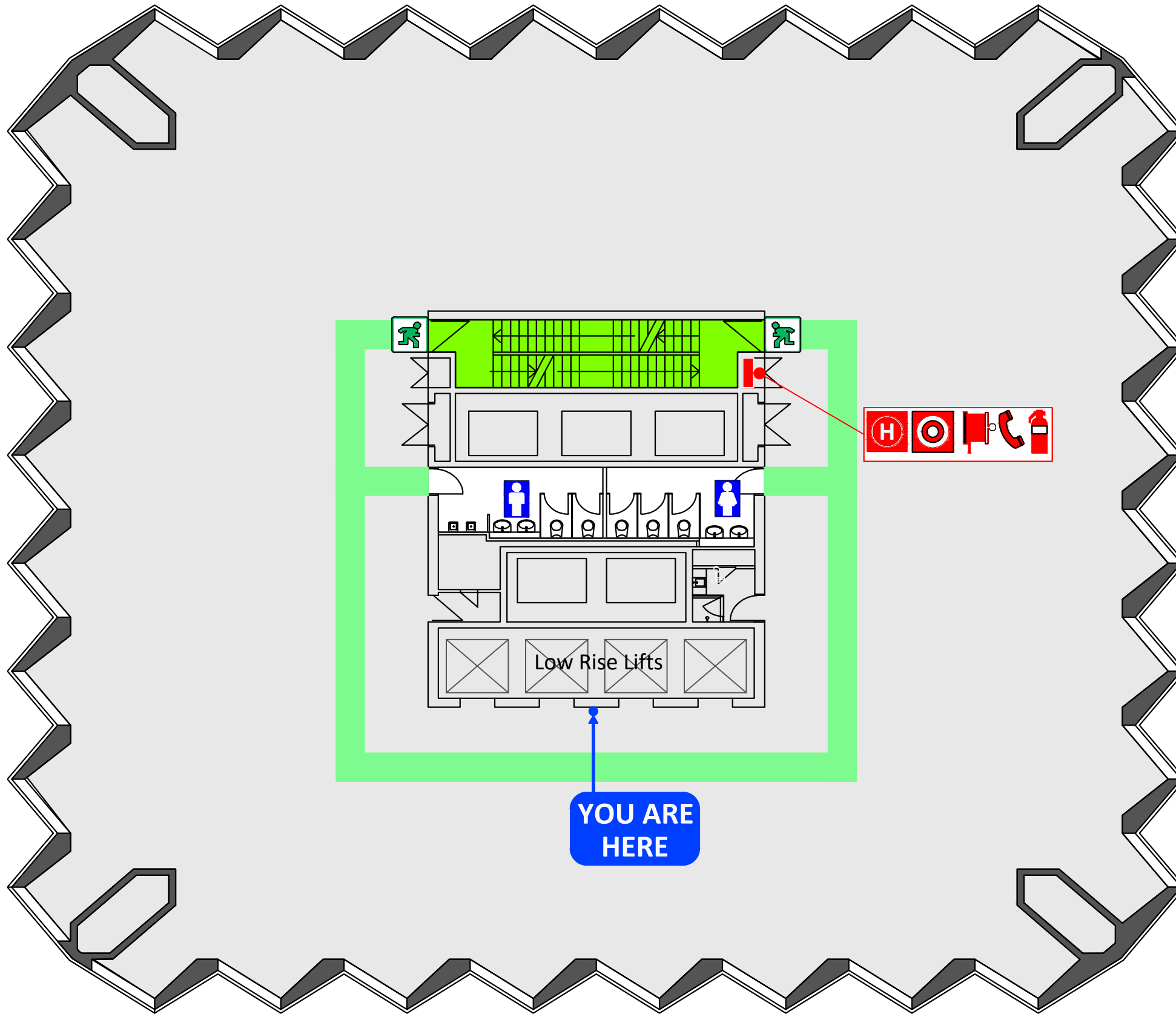

- 1** When the **ALERT TONE (beep beep, beep)** sound, stop what you are doing prepare for evacuation. Listen for instructions. Follow direction of the warden.
- 2** When the **EVACUATE TONE (whoop whoop whoop)** sounds, under the instruction of the Wardens, evacuate the building via the Emergency Exit. If no wardens are present, evacuate the building immediately via the nearest exit.
DO NOT USE LIFTS
- 3** Do not panic. Move to the **ASSEMBLE AREA.**
A LOCATED IN STIRLING GARDENS.
Use pedestrian crossing at Barrack Street.
- 4** Do not return to the building until given the "All Clear" by the Chief Warden or Emergency Services.



LEGEND

- FIP** Fire indicator panel
- EWIS** E.W.I.S System
- Manual call point**
- H** Hydrant
- Fire hose reel
- Phone (WIP)
- Powder ext.
- Path of travel
- Emergency exit
- Assembly area



ISSUE DATE APRIL 2020
VALID TO : APRIL 2025

EMERGENCY EVACUATION DIAGRAM

ALLENDALE SQUARE, 77 ST GEORGES TERRACE, PERTH

LEVEL 7

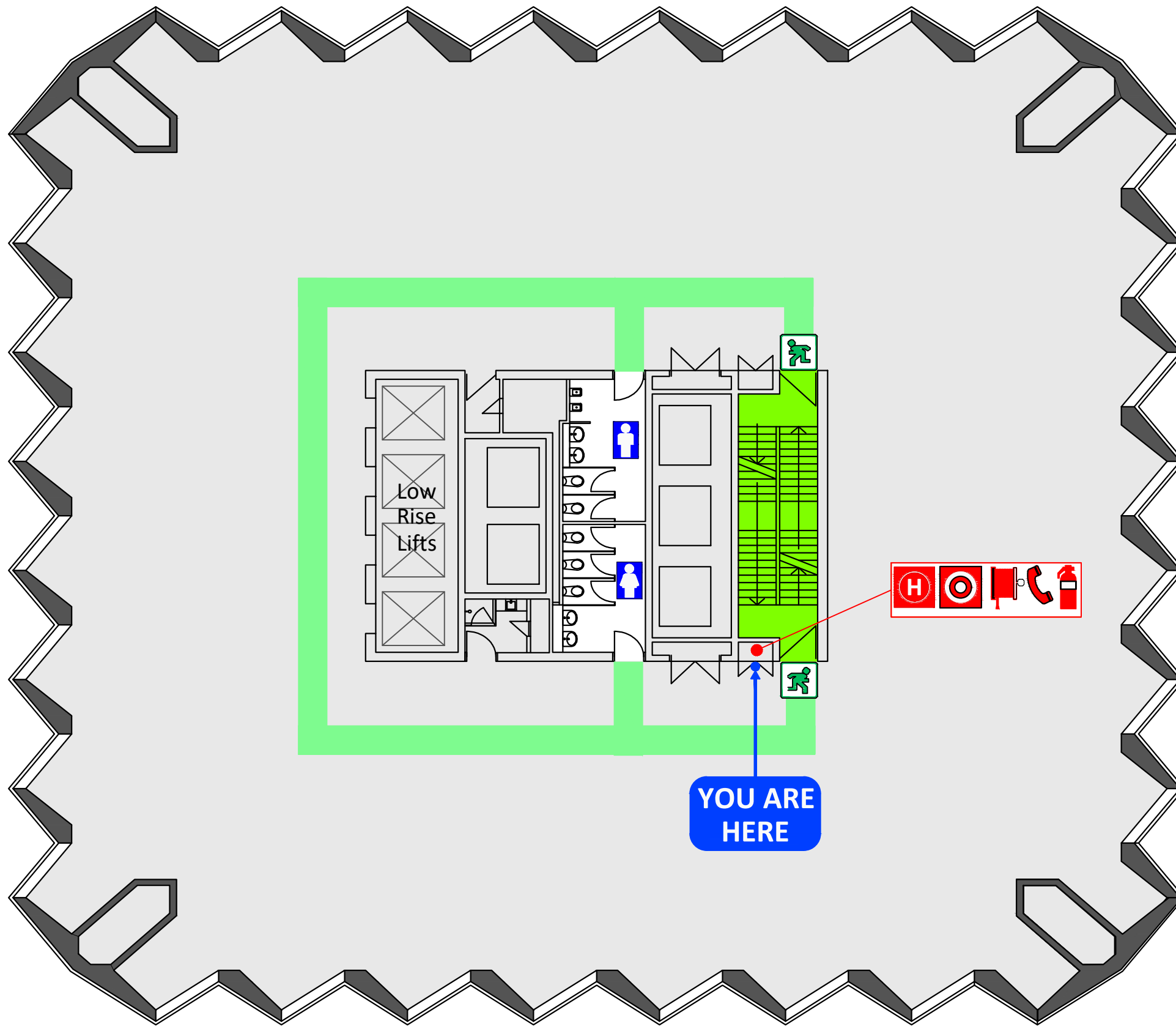

1 When the **ALERT TONE (beep beep, beep)** sound, stop what you are doing prepare for evacuation. Listen for instructions. Follow direction of the warden.

2 When the **EVACUATE TONE (whoop whoop whoop)** sounds, under the instruction of the Wardens, evacuate the building via the Emergency Exit. If no wardens are present, evacuate the building immediately via the nearest exit.

DO NOT USE LIFTS

3 Do not panic. Move to the **ASSEMBLE AREA.**
A LOCATED IN STIRLING GARDENS.



Use pedestrian crossing at Barrack Street.

4 Do not return to the building until given the "All Clear" by the Chief Warden or Emergency Services.

LEGEND

FIP Fire indicator panel	Manual call point	Fire hose reel	Phone (WIP)
EWIS E.W.I.S System	Hydrant	Powder extinguisher	
Path of travel	Emergency exit	Assembly area	

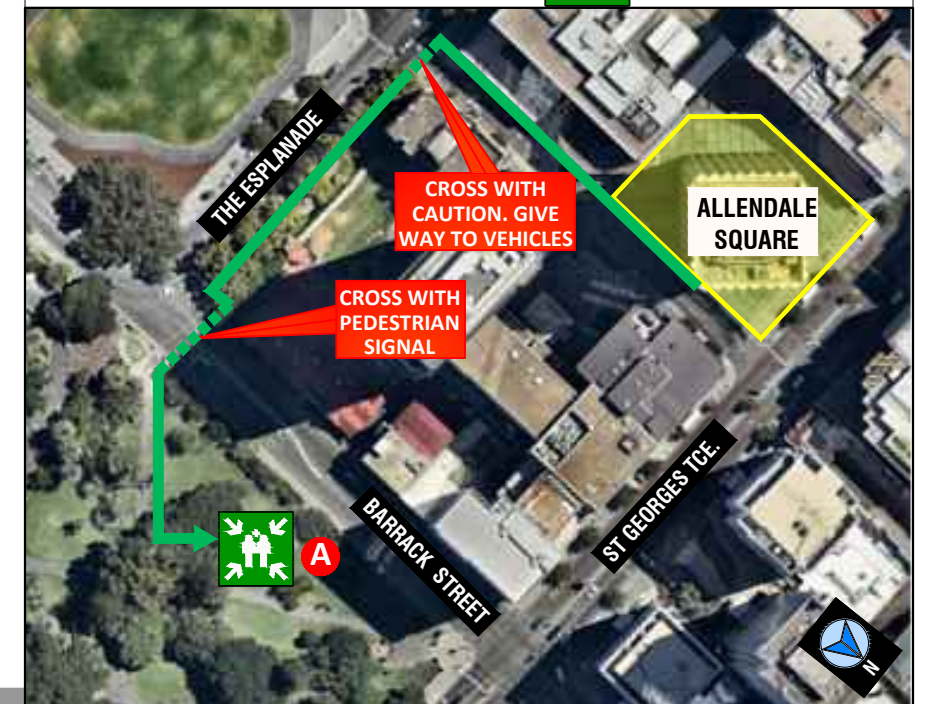

ISSUE DATE APRIL 2020
VALID TO : APRIL 2025

EMERGENCY EVACUATION DIAGRAM

ALLENDALE SQUARE, 77 ST GEORGES TERRACE, PERTH

LEVEL 7

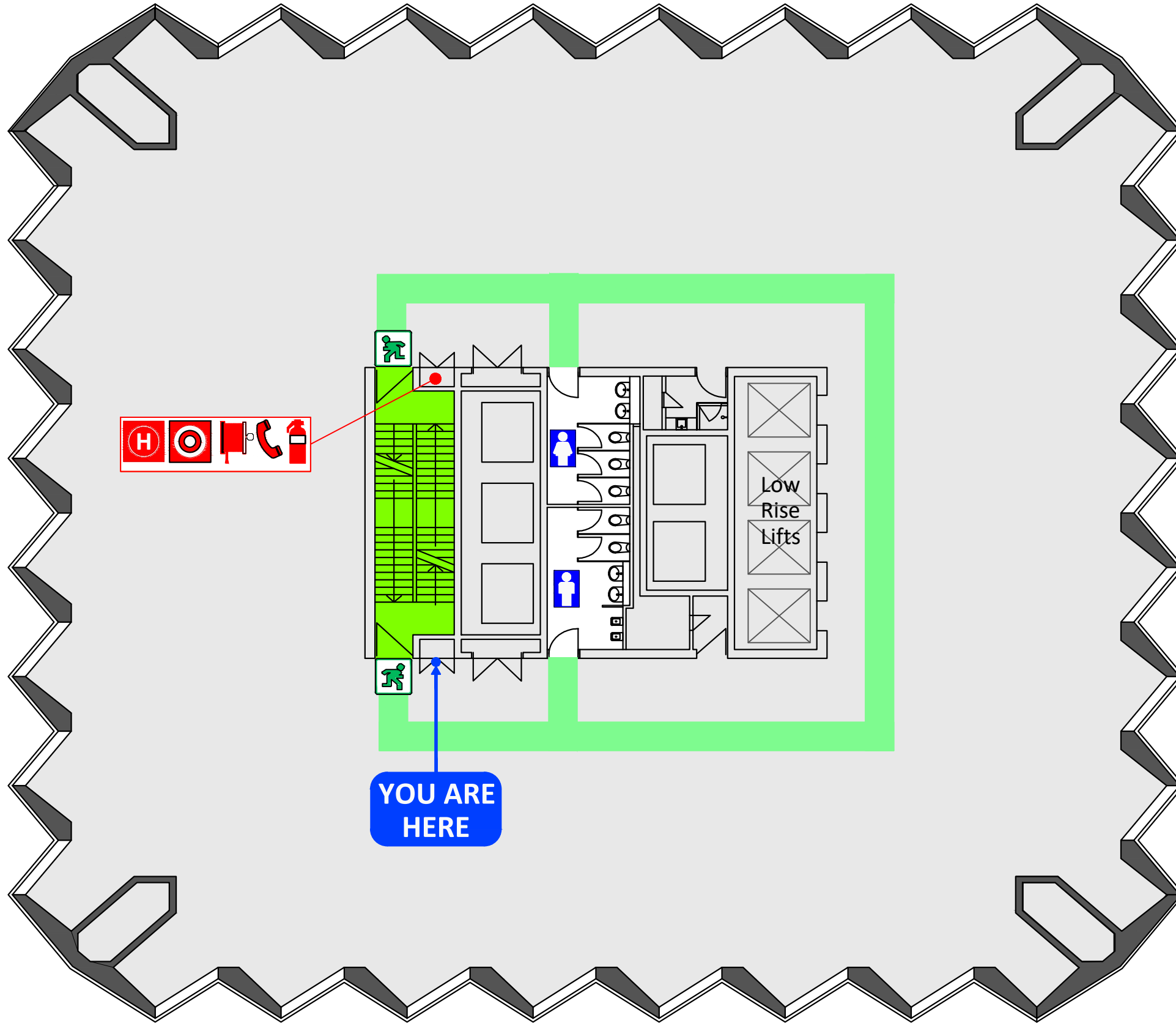

1 When the **ALERT TONE (beep beep, beep)** sound, stop what you are doing prepare for evacuation. Listen for instructions. Follow direction of the warden.

2 When the **EVACUATE TONE (whoop whoop whoop)** sounds, under the instruction of the Wardens, evacuate the building via the Emergency Exit. If no wardens are present, evacuate the building immediately via the nearest exit.

DO NOT USE LIFTS

3 Do not panic. Move to the **ASSEMBLE AREA.**
A LOCATED IN STIRLING GARDENS.



Use pedestrian crossing at Barrack Street.

4 Do not return to the building until given the "All Clear" by the Chief Warden or Emergency Services.

LEGEND			
FIP	Fire indicator panel	Manual call point	Fire hose reel
EWS	E.W.I.S System	Hydrant	Phone (WIP)
	Path of travel	Powder extinguisher	Emergency exit
	Assembly area		Assembly area

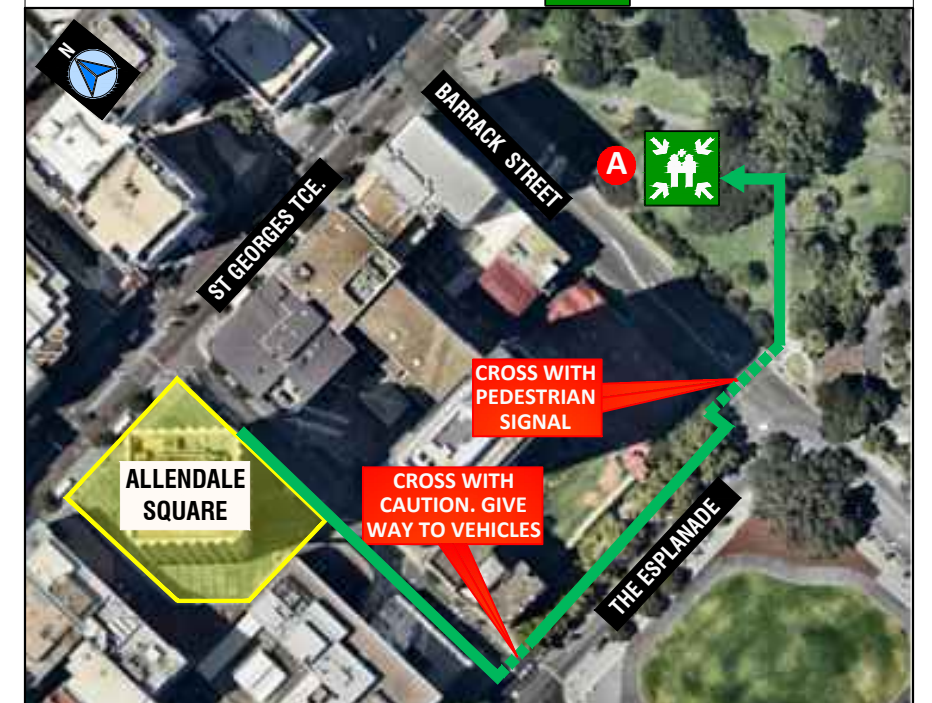

ISSUE DATE APRIL 2020
VALID TO : APRIL 2025

EMERGENCY EVACUATION DIAGRAM

ALLENDALE SQUARE, 77 ST GEORGES TERRACE, PERTH

LEVEL 8

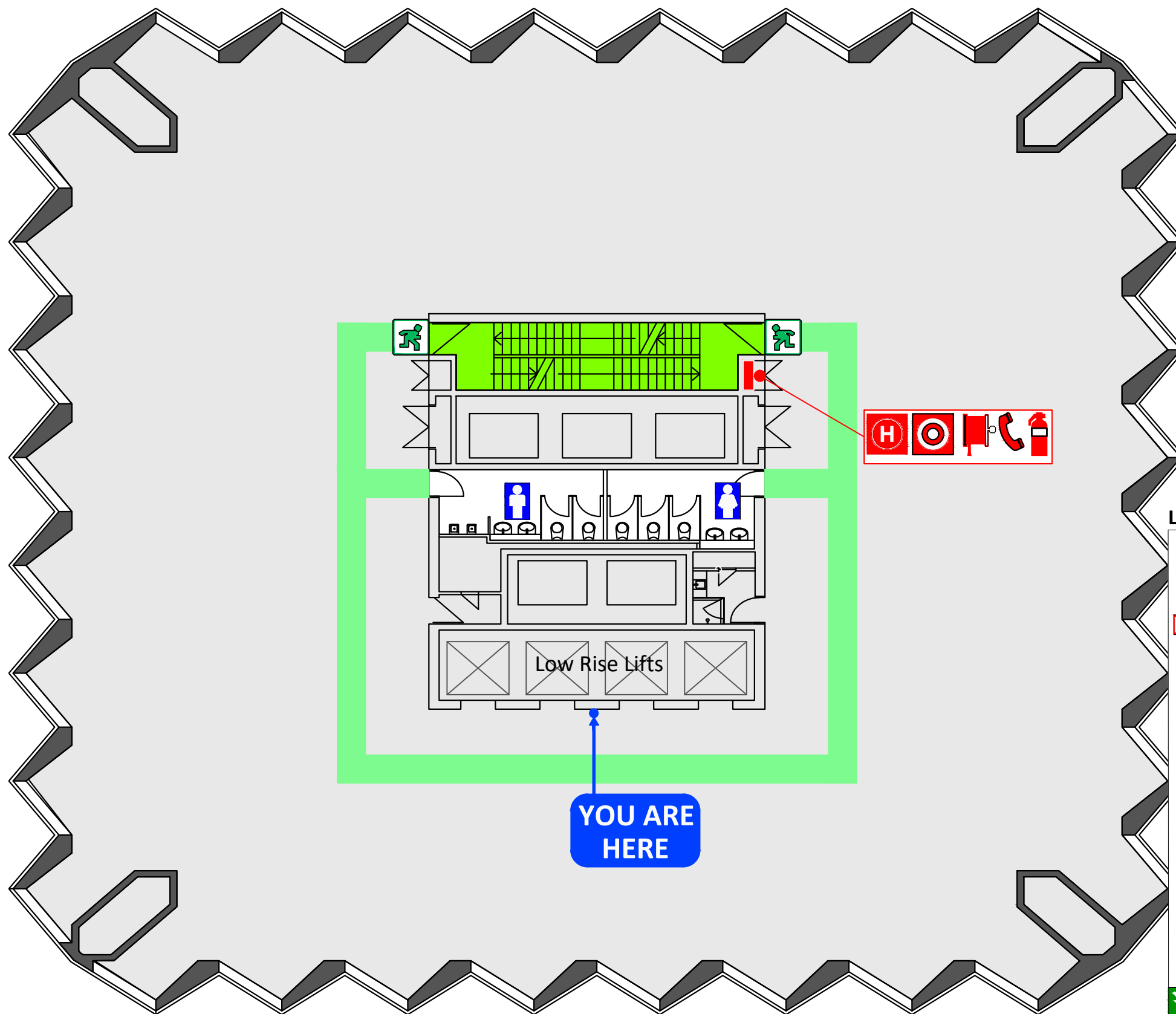

1 When the **ALERT TONE (beep beep, beep)** sound, stop what you are doing prepare for evacuation. Listen for instructions. Follow direction of the warden.

2 When the **EVACUATE TONE (whoop whoop whoop)** sounds, under the instruction of the Wardens, evacuate the building via the Emergency Exit. If no wardens are present, evacuate the building immediately via the nearest exit.

DO NOT USE LIFTS

3 Do not panic. Move to the **ASSEMBLY AREA**.
A **LOCATED IN STIRLING GARDENS.**

Use pedestrian crossing at Barrack Street.

4 Do not return to the building until given the "All Clear" by the Chief Warden or Emergency Services.



LEGEND

- FIP** Fire indicator panel
- EWIS** E.W.I S System
- Target** Manual call point
- H** Hydrant
- Fire hose reel** Fire hose reel
- Phone (WIP)** Phone (WIP)
- Powder ext.** Powder ext.
- Path of travel** Path of travel
- Emergency exit** Emergency exit
- Assembly area** Assembly area



ISSUE DATE APRIL 2020
VALID TO : APRIL 2025

EMERGENCY EVACUATION DIAGRAM

ALLENDALE SQUARE, 77 ST GEORGES TERRACE, PERTH

LEVEL 8

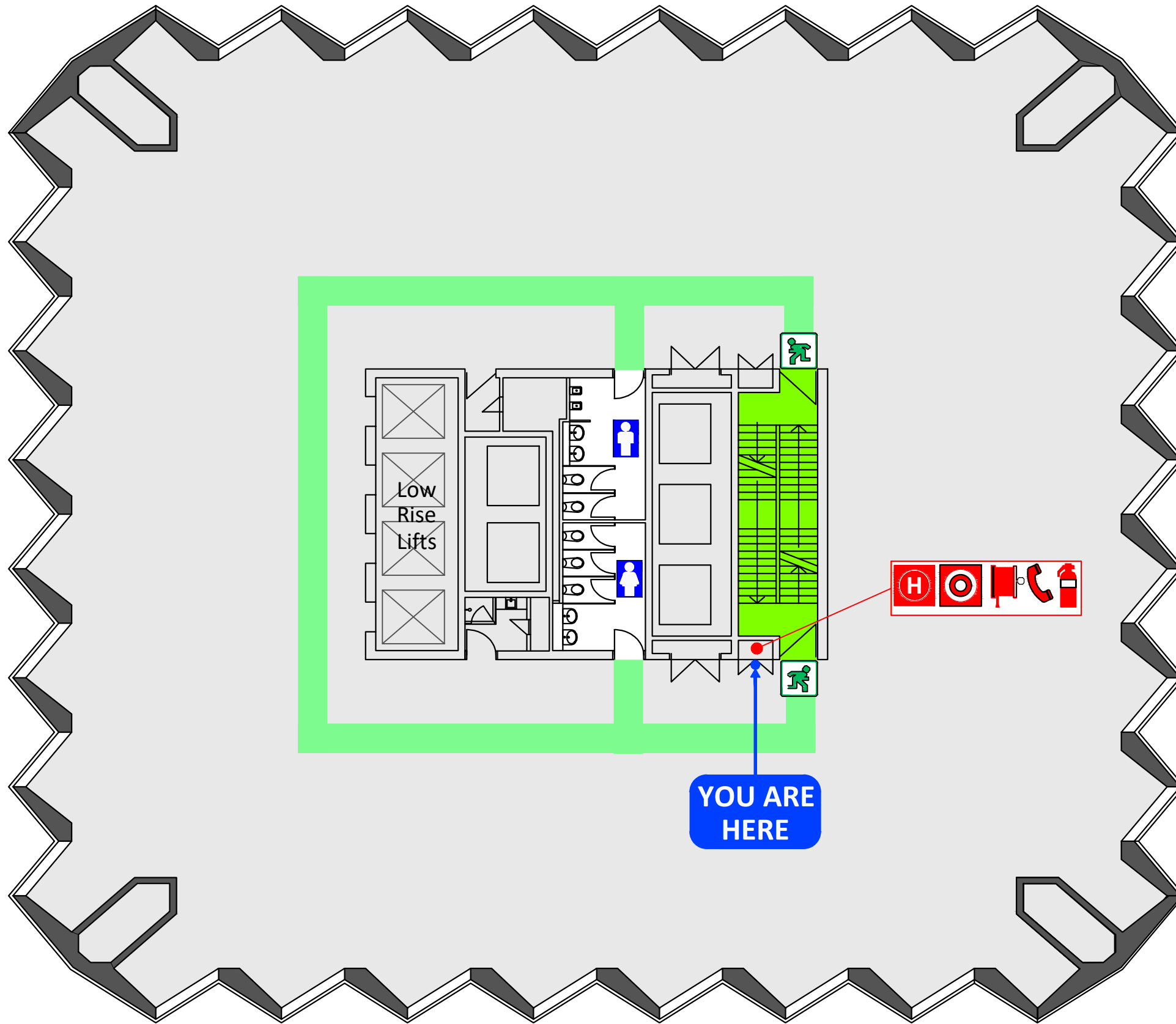

1 When the **ALERT TONE (beep beep, beep)** sound, stop what you are doing prepare for evacuation. Listen for instructions. Follow direction of the warden.

2 When the **EVACUATE TONE (whoop whoop whoop)** sounds, under the instruction of the Wardens, evacuate the building via the Emergency Exit. If no wardens are present, evacuate the building immediately via the nearest exit.

DO NOT USE LIFTS

3 Do not panic. Move to the **ASSEMBLE AREA.**
A LOCATED IN STIRLING GARDENS.



Use pedestrian crossing at Barrack Street.

4 Do not return to the building until given the "All Clear" by the Chief Warden or Emergency Services.

LEGEND			
FIP Fire indicator panel	Manual call point	Fire hose reel	Phone (WIP)
E.W.I.S System	Hydrant	Powder extinguisher	
Path of travel	Emergency exit	Assembly area	

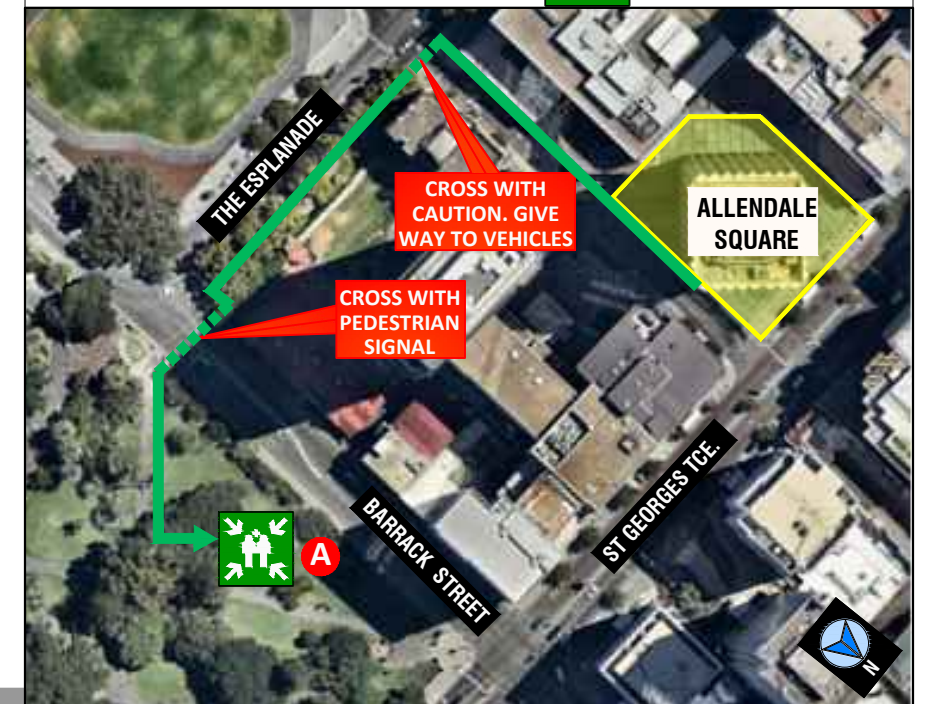

ISSUE DATE APRIL 2020
VALID TO : APRIL 2025

EMERGENCY EVACUATION DIAGRAM

ALLENDALE SQUARE, 77 ST GEORGES TERRACE, PERTH

LEVEL 8

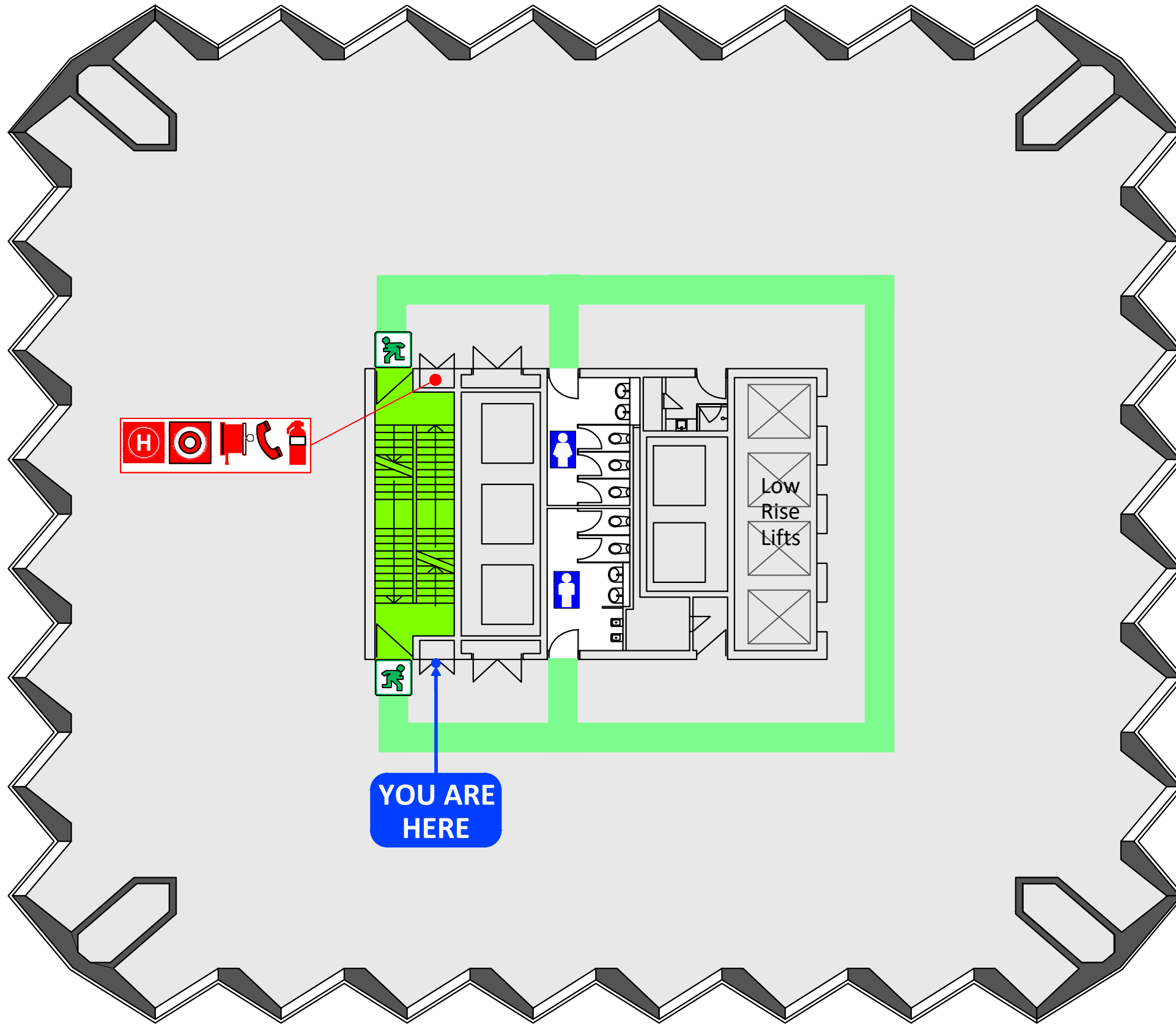

1 When the **ALERT TONE (beep beep, beep)** sound, stop what you are doing prepare for evacuation. Listen for instructions. Follow direction of the warden.

2 When the **EVACUATE TONE (whoop whoop whoop)** sounds, under the instruction of the Wardens, evacuate the building via the Emergency Exit. If no wardens are present, evacuate the building immediately via the nearest exit.

DO NOT USE LIFTS

3 Do not panic. Move to the **ASSEMBLE AREA.**
A LOCATED IN STIRLING GARDENS.



Use pedestrian crossing at Barrack Street.

4 Do not return to the building until given the "All Clear" by the Chief Warden or Emergency Services.

LEGEND			
FIP	Fire indicator panel	Manual call point	Fire hose reel
EWS	E.W.I.S. System	Hydrant	Powder extinguisher
Path of travel	Emergency exit	Assembly area	Phone (WIP)

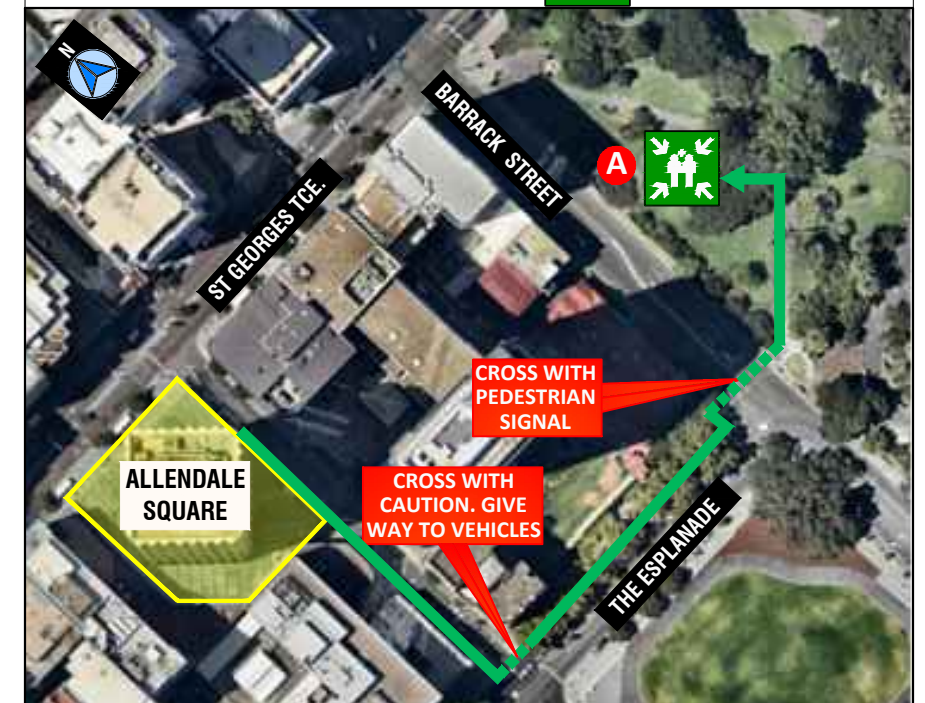

ISSUE DATE APRIL 2020
VALID TO : APRIL 2025

EMERGENCY EVACUATION DIAGRAM

ALLENDALE SQUARE, 77 ST GEORGES TERRACE, PERTH

LEVEL 9

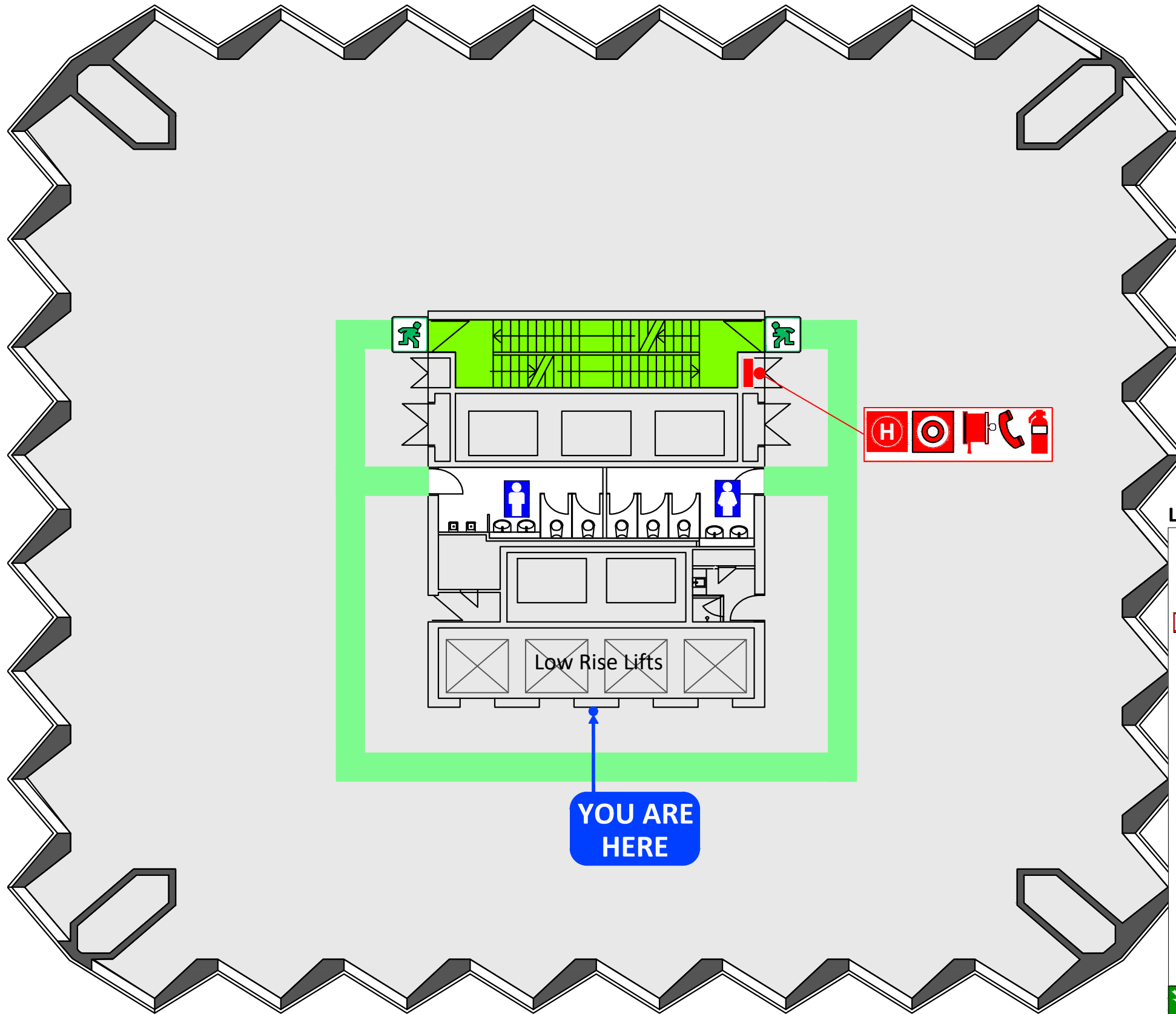

- 1** When the **ALERT TONE (beep beep, beep)** sound, stop what you are doing prepare for evacuation. Listen for instructions. Follow direction of the warden.
- 2** When the **EVACUATE TONE (whoop whoop whoop) sounds**, under the instruction of the Wardens, evacuate the building via the Emergency Exit. If no wardens are present, evacuate the building immediately via the nearest exit.
DO NOT USE LIFTS
- 3** Do not panic. Move to the **ASSEMBLE AREA**.
A LOCATED IN STIRLING GARDENS.
Use pedestrian crossing at Barrack Street.
- 4** Do not return to the building until given the "All Clear" by the Chief Warden or Emergency Services.



LEGEND

- FIP** Fire indicator panel
- EWIS** E.W.I.S System
- Manual call point**
- H** Hydrant
- Fire hose reel
- Phone (WIP)
- Powder ext.
- Path of travel
- Emergency exit
- Assembly area

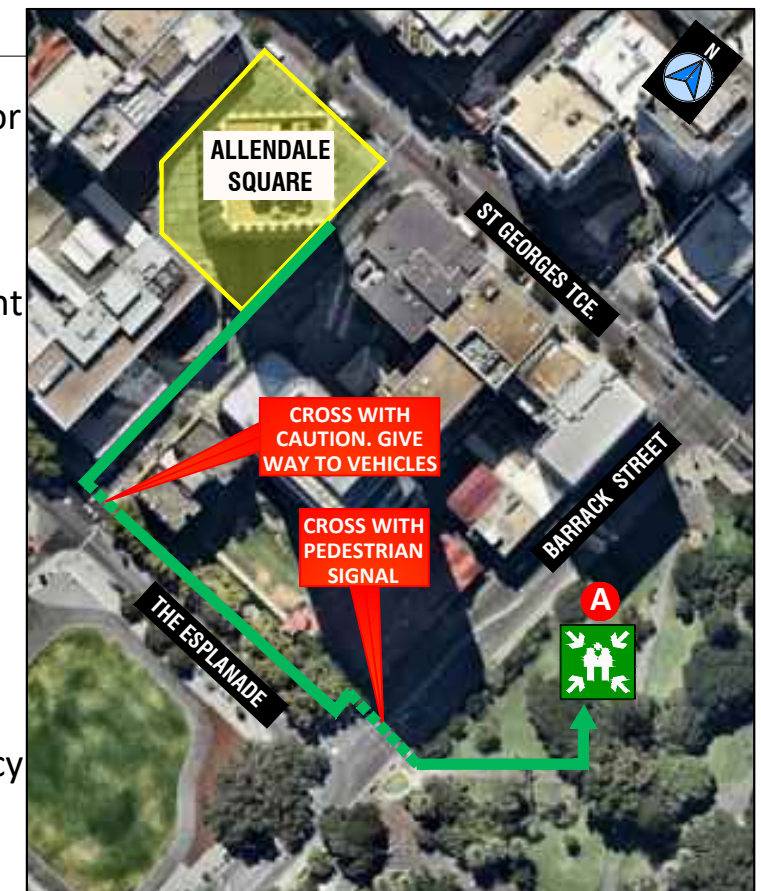

ISSUE DATE APRIL 2020
VALID TO : APRIL 2025

EMERGENCY EVACUATION DIAGRAM

ALLENDALE SQUARE, 77 ST GEORGES TERRACE, PERTH

LEVEL 9

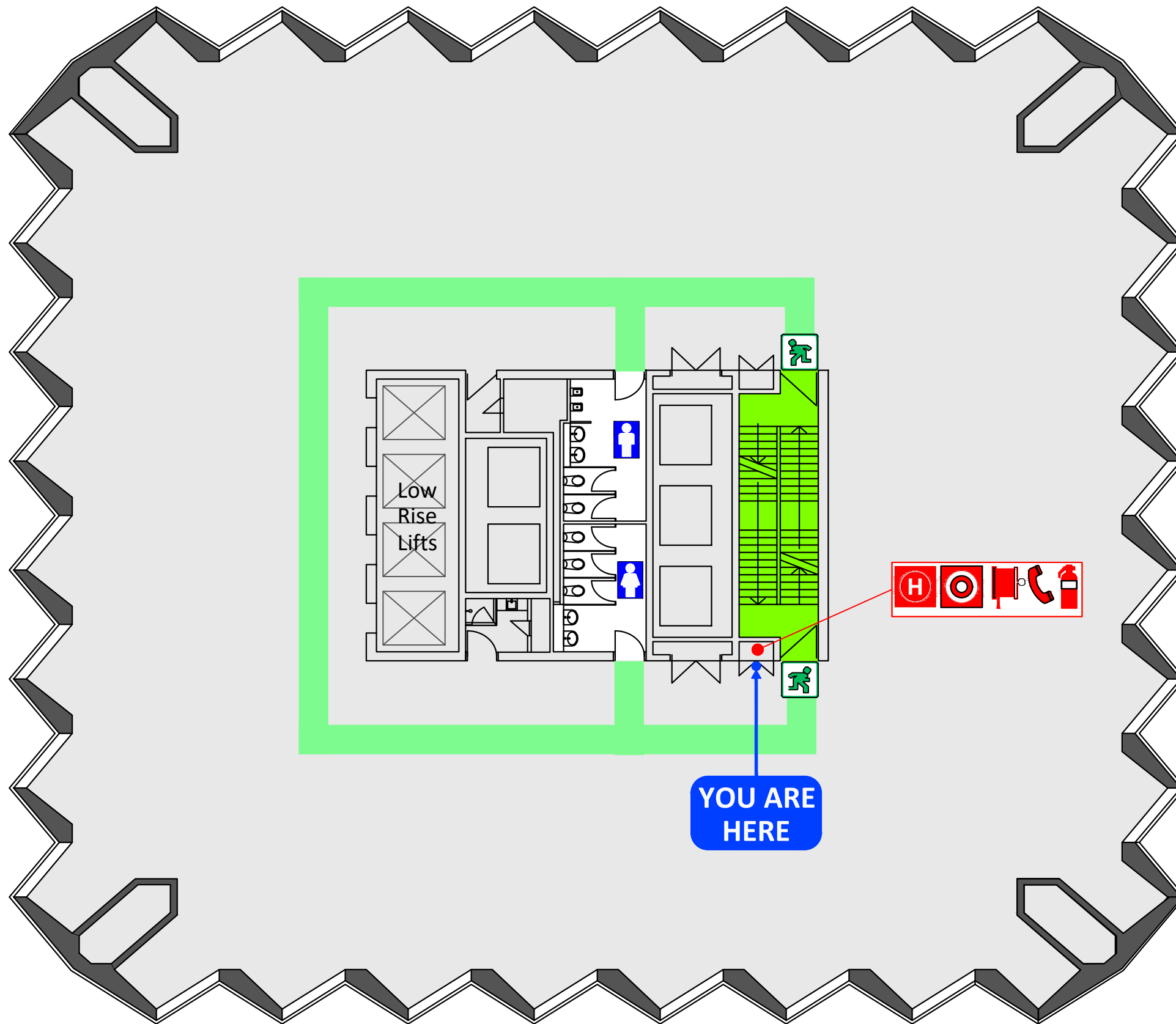

- 1** When the **ALERT TONE (beep beep, beep)** sound, stop what you are doing prepare for evacuation. Listen for instructions. Follow direction of the warden.
- 2** When the **EVACUATE TONE (whoop whoop whoop)** sounds, under the instruction of the Wardens, evacuate the building via the Emergency Exit. If no wardens are present, evacuate the building immediately via the nearest exit.

DO NOT USE LIFTS

- 3** Do not panic. Move to the **ASSEMBLE AREA.**
A **LOCATED IN STIRLING GARDENS.**



Use pedestrian crossing at Barrack Street.

- 4** Do not return to the building until given the "All Clear" by the Chief Warden or Emergency Services.

LEGEND

FIP Fire indicator panel	Manual call point	Fire hose reel	Phone (WIP)
EWIS E.W.I.S System	Hydrant	Powder extinguisher	
Path of travel	Emergency exit	Assembly area	

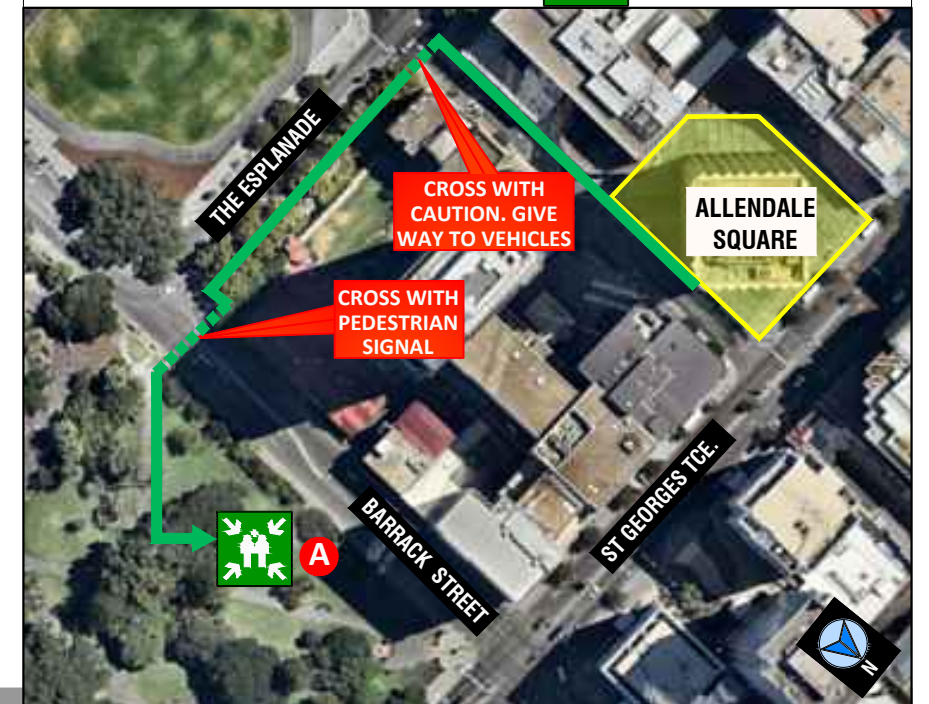

Issued in compliance
With AS3745-2010

IN THE EVENT OF A FIRE RING 000 TO ENSURE FIRE SERVICE RESPONSE

© Every Second Counts, 2025
www.everysecondcounts.com.au

ISSUE DATE APRIL 2020
VALID TO : APRIL 2025

EMERGENCY EVACUATION DIAGRAM

ALLENDALE SQUARE, 77 ST GEORGES TERRACE, PERTH

LEVEL 9

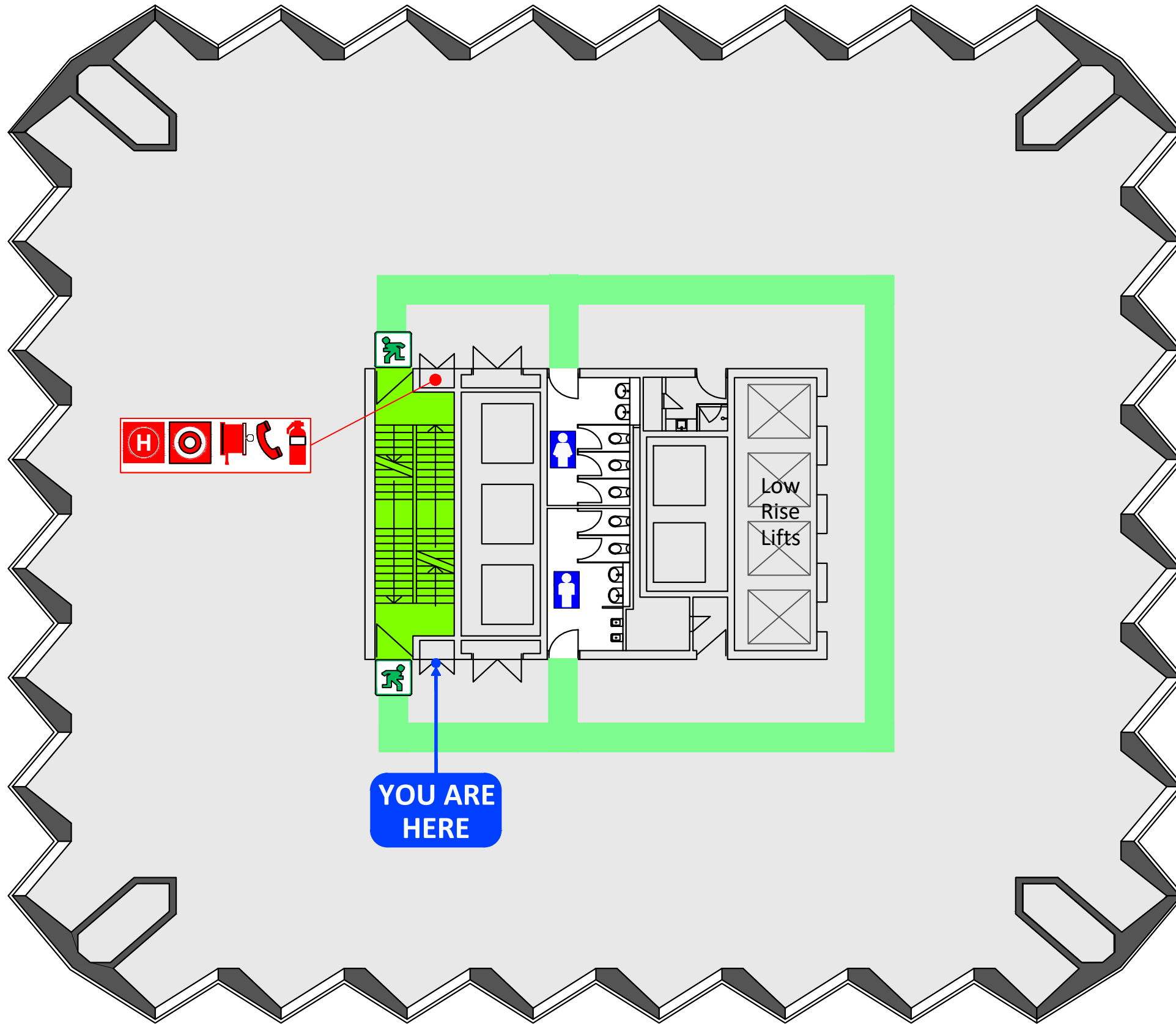

- 1** When the **ALERT TONE (beep beep, beep)** sound, stop what you are doing prepare for evacuation. Listen for instructions. Follow direction of the warden.
- 2** When the **EVACUATE TONE (whoop whoop whoop)** sounds, under the instruction of the Wardens, evacuate the building via the Emergency Exit. If no wardens are present, evacuate the building immediately via the nearest exit.
DO NOT USE LIFTS
- 3** Do not panic. Move to the **ASSEMBLE AREA**.
A LOCATED IN STIRLING GARDENS.
Use pedestrian crossing at Barrack Street.
- 4** Do not return to the building until given the "All Clear" by the Chief Warden or Emergency Services.



LEGEND			
FIP	Fire indicator panel	Manual call point	Fire hose reel
EWS	E.W.I.S System	Hydrant	Powder extinguisher
Path of travel	Emergency exit	Assembly area	Phone (WIP)

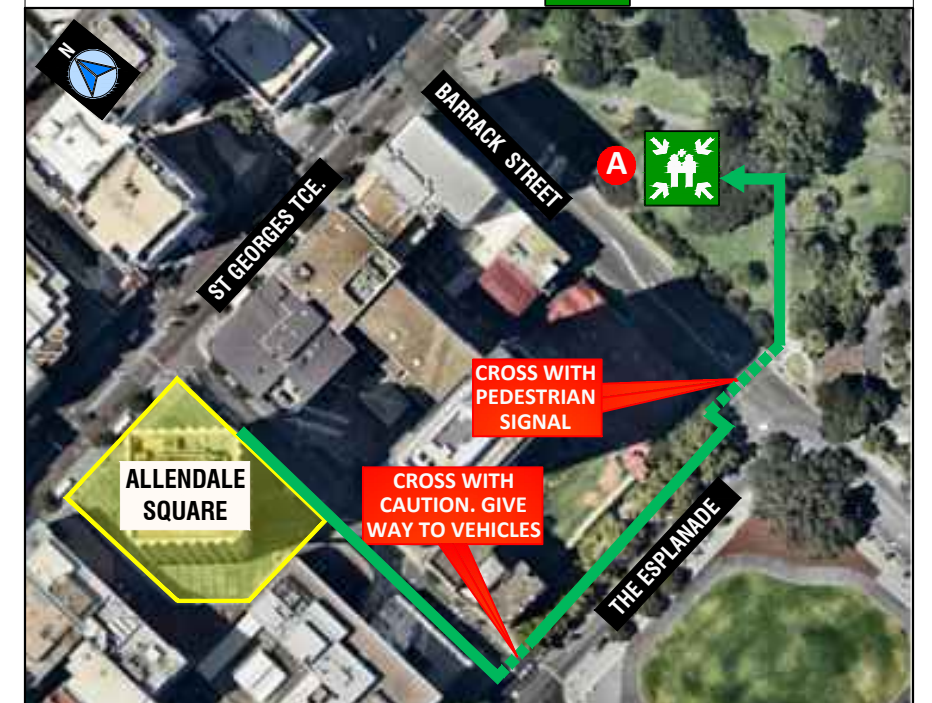

ISSUE DATE APRIL 2020
VALID TO : APRIL 2025

EMERGENCY EVACUATION DIAGRAM

ALLENDALE SQUARE, 77 ST GEORGES TERRACE, PERTH

LEVEL 10

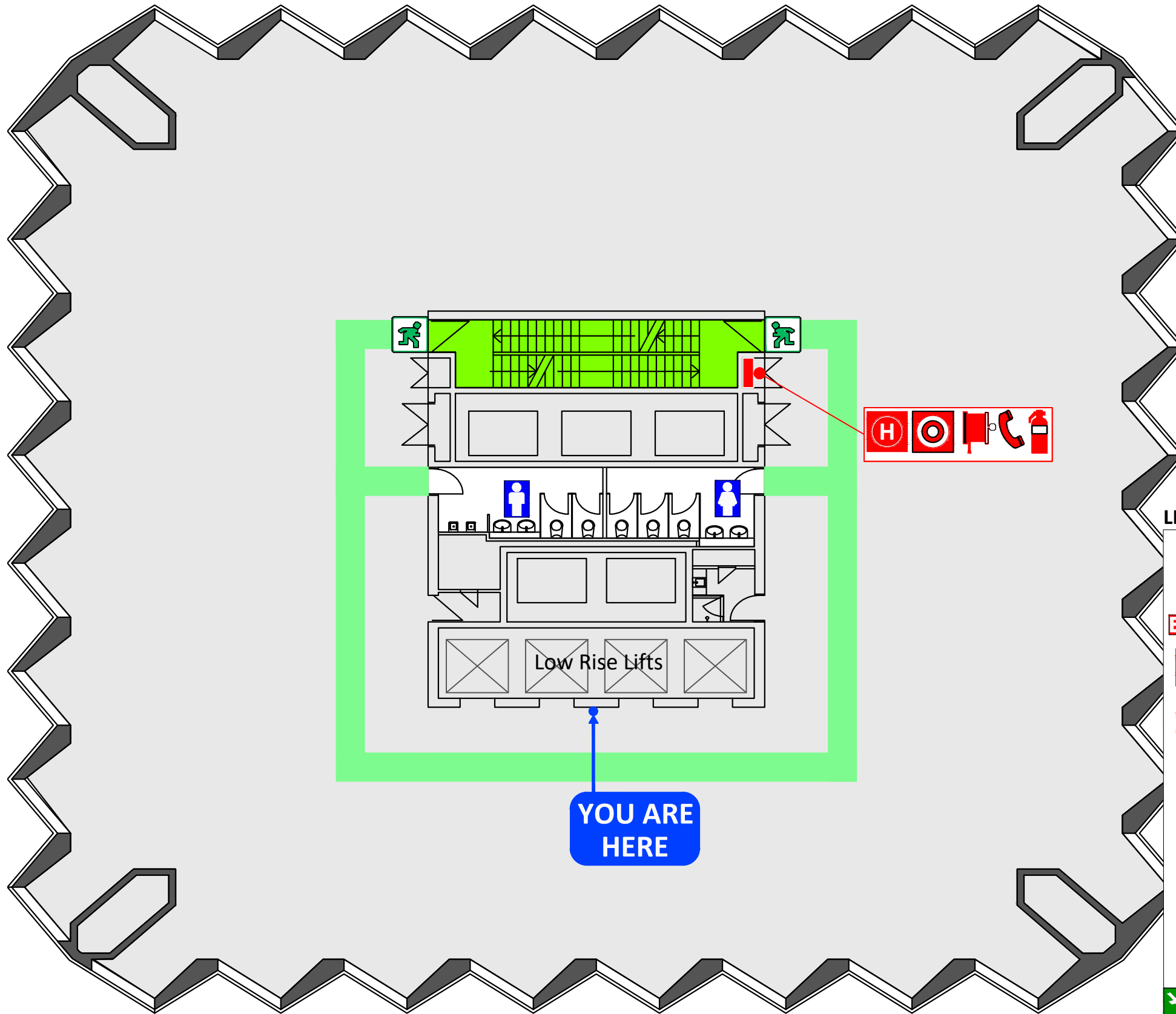

- 1** When the **ALERT TONE (beep beep, beep)** sound, stop what you are doing prepare for evacuation. Listen for instructions. Follow direction of the warden.
- 2** When the **EVACUATE TONE (whoop whoop whoop)** sounds, under the instruction of the Wardens, evacuate the building via the Emergency Exit. If no wardens are present, evacuate the building immediately via the nearest exit.
DO NOT USE LIFTS
- 3** Do not panic. Move to the **ASSEMBLE AREA.**
A LOCATED IN STIRLING GARDENS.
Use pedestrian crossing at Barrack Street.
- 4** Do not return to the building until given the "All Clear" by the Chief Warden or Emergency Services.



LEGEND

- FIP** Fire indicator panel
- EWIS** E.W.I.S System
- Manual call point**
- H** Hydrant
- Fire hose reel
- Phone (WIP)
- Powder ext.
- Path of travel
- Emergency exit
- Assembly area

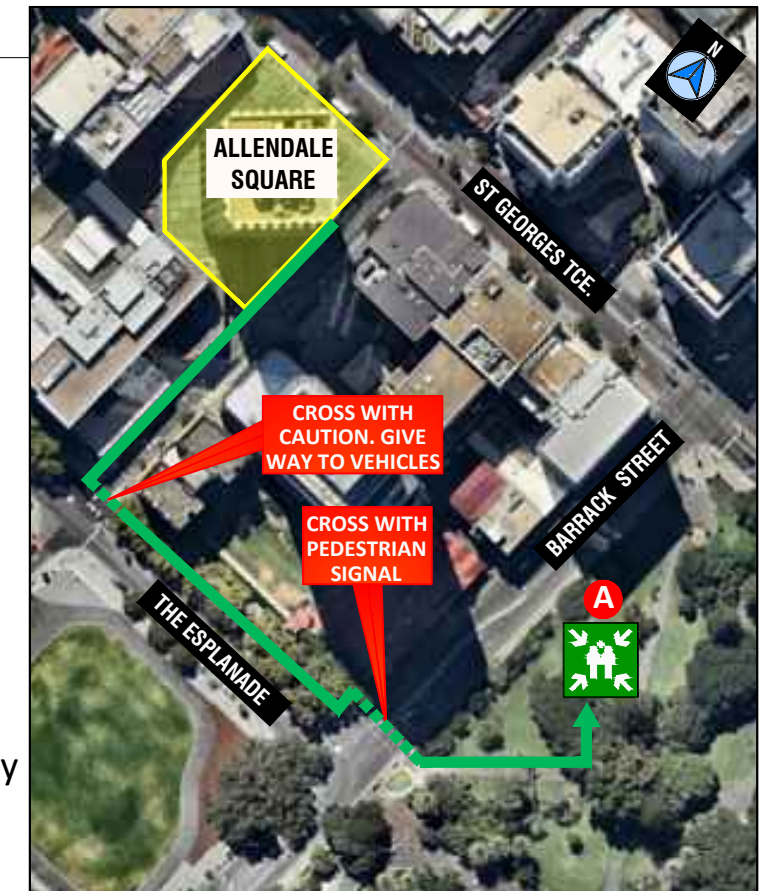

ISSUE DATE APRIL 2020
VALID TO : APRIL 2025

EMERGENCY EVACUATION DIAGRAM

ALLENDALE SQUARE, 77 ST GEORGES TERRACE, PERTH

LEVEL 10

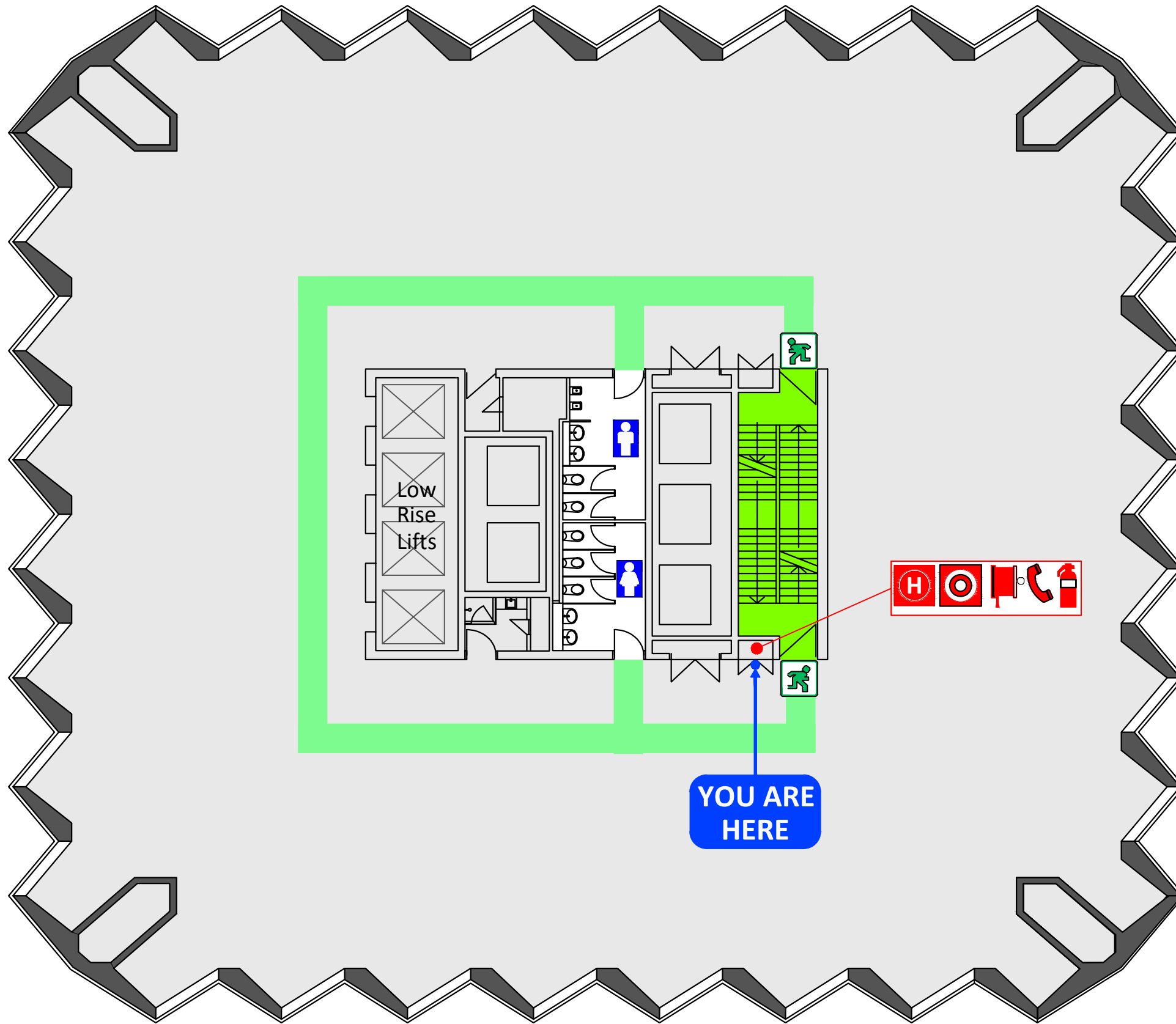

1 When the **ALERT TONE (beep beep, beep)** sound, stop what you are doing prepare for evacuation. Listen for instructions. Follow direction of the warden.

2 When the **EVACUATE TONE (whoop whoop whoop)** sounds, under the instruction of the Wardens, evacuate the building via the Emergency Exit. If no wardens are present, evacuate the building immediately via the nearest exit.

DO NOT USE LIFTS

3 Do not panic. Move to the **ASSEMBLE AREA.**
A LOCATED IN STIRLING GARDENS.



Use pedestrian crossing at Barrack Street.

4 Do not return to the building until given the "All Clear" by the Chief Warden or Emergency Services.

LEGEND

FIP Fire indicator panel	Manual call point	Fire hose reel	Phone (WIP)
EWIS E.W.I.S. System	Hydrant	Powder extinguisher	
Path of travel	Emergency exit	Assembly area	

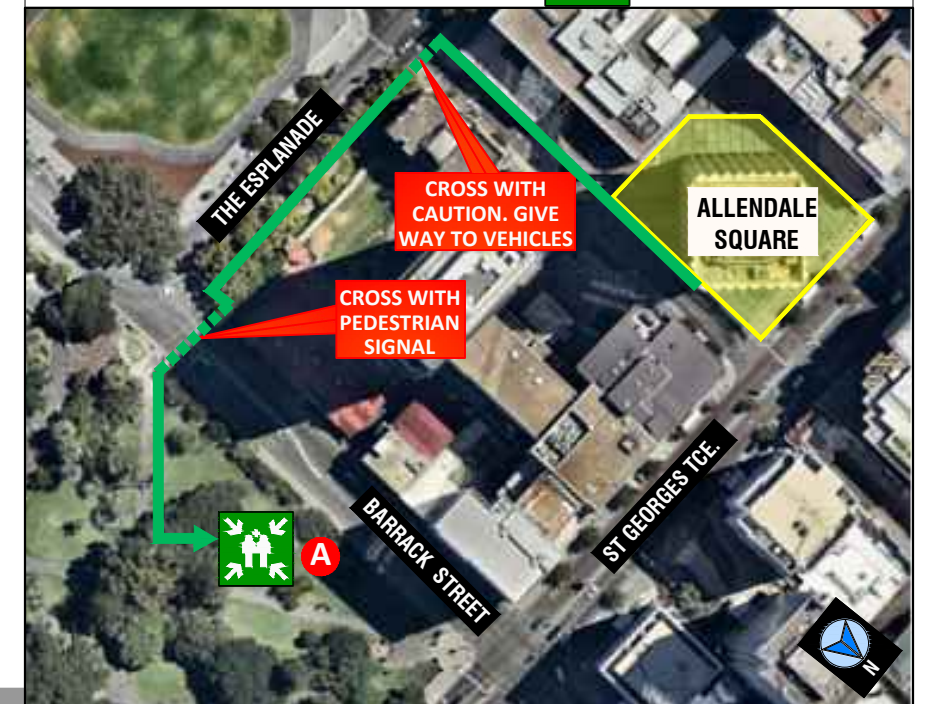

Issued in compliance
With AS3745-2010

IN THE EVENT OF A FIRE RING 000 TO ENSURE FIRE SERVICE RESPONSE

© Every Second Counts, 2025
www.everysecondcounts.com.au

ISSUE DATE APRIL 2020
VALID TO : APRIL 2025

EMERGENCY EVACUATION DIAGRAM

ALLENDALE SQUARE, 77 ST GEORGES TERRACE, PERTH

LEVEL 10

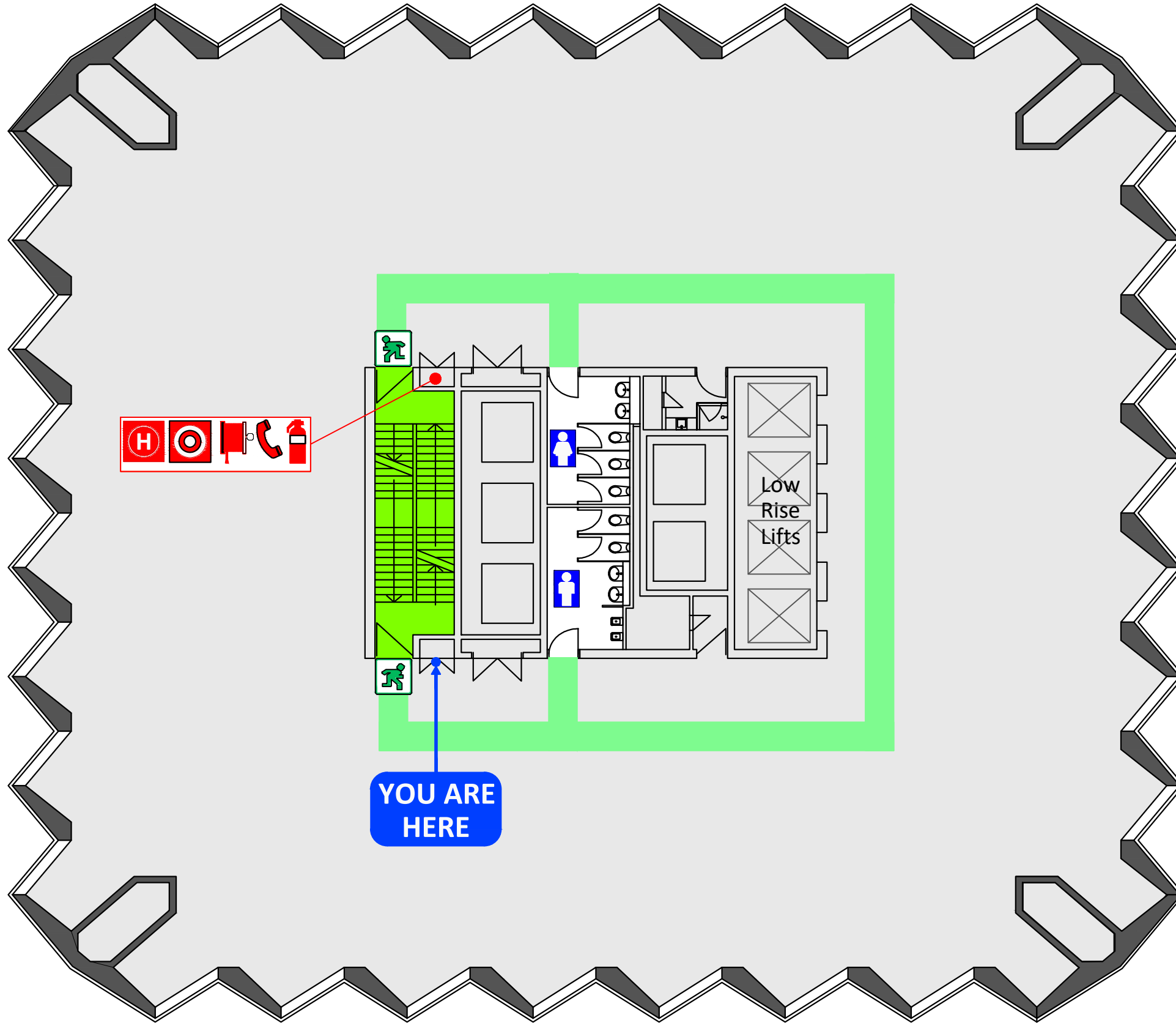

1 When the **ALERT TONE (beep beep, beep)** sound, stop what you are doing prepare for evacuation. Listen for instructions. Follow direction of the warden.

2 When the **EVACUATE TONE (whoop whoop whoop)** sounds, under the instruction of the Wardens, evacuate the building via the Emergency Exit. If no wardens are present, evacuate the building immediately via the nearest exit.

DO NOT USE LIFTS

3 Do not panic. Move to the **ASSEMBLE AREA**.
A **LOCATED IN STIRLING GARDENS.**



Use pedestrian crossing at Barrack Street.

4 Do not return to the building until given the "All Clear" by the Chief Warden or Emergency Services.

LEGEND			
FIP	Fire indicator panel	Manual call point	Fire hose reel
EWS	E.W.I.S System	Hydrant	Phone (WIP)
	Path of travel	Powder extinguisher	Emergency exit
	Assembly area		

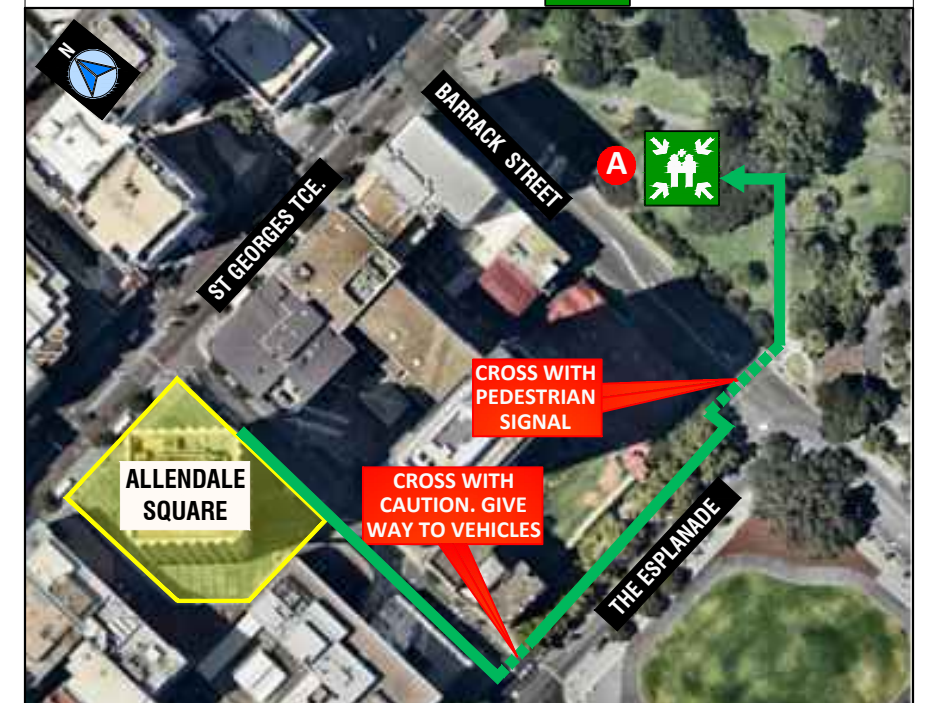

EMERGENCY EVACUATION DIAGRAM

ALLENDALE SQUARE, 77 ST GEORGES TERRACE, PERTH

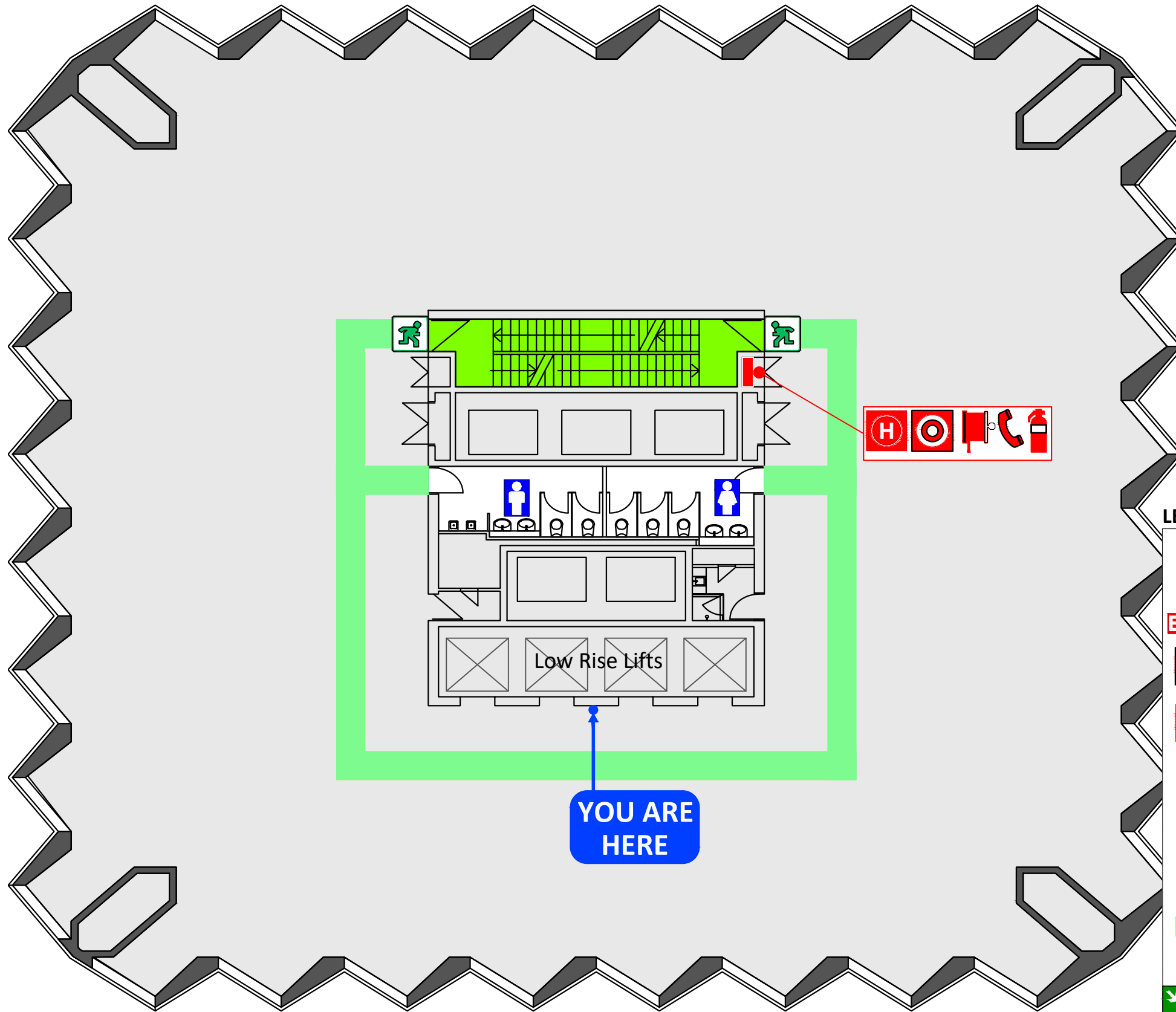

- 1** When the **ALERT TONE (beep beep, beep)** sound, stop what you are doing prepare for evacuation. Listen for instructions. Follow direction of the warden.
- 2** When the **EVACUATE TONE (whoop whoop whoop)** sounds, under the instruction of the Wardens, evacuate the building via the Emergency Exit. If no wardens are present, evacuate the building immediately via the nearest exit.
DO NOT USE LIFTS
- 3** Do not panic. Move to the **ASSEMBLE AREA**.
A LOCATED IN STIRLING GARDENS.
Use pedestrian crossing at Barrack Street.
- 4** Do not return to the building until given the "All Clear" by the Chief Warden or Emergency Services.



LEGEND

- FIP** Fire indicator panel
- EWIS** E.W.I.S System
- Target** Manual call point
- H** Hydrant
- Fire hose reel** Fire hose reel
- Phone (WIP)** Phone (WIP)
- Powder ext.** Powder ext.
- Path of travel** Path of travel
- Emergency exit** Emergency exit
- Assembly area** Assembly area

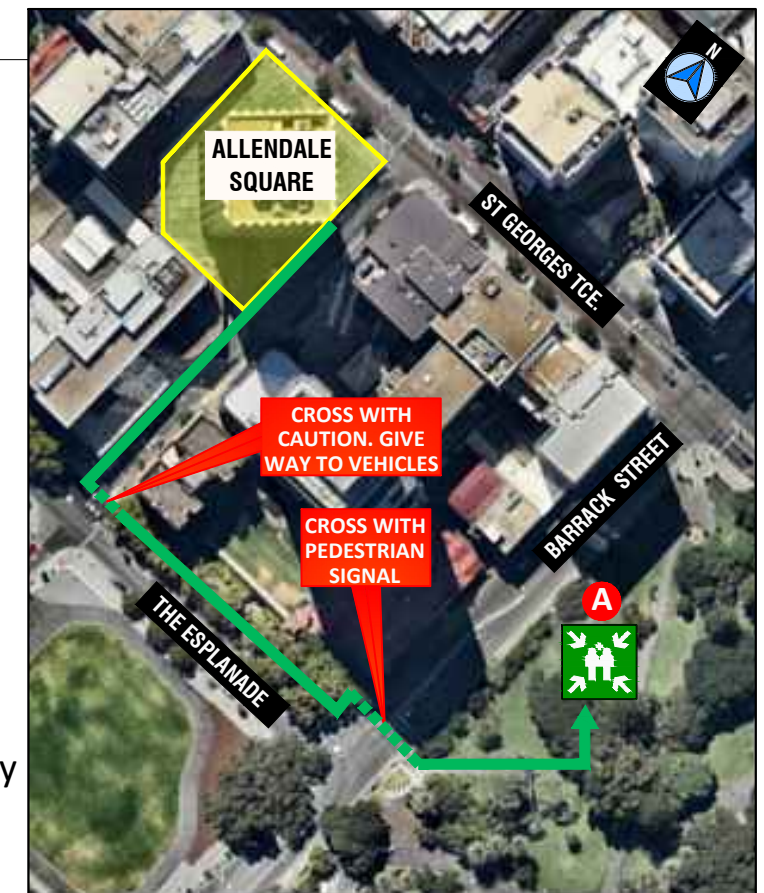

ISSUE DATE APRIL 2020
VALID TO : APRIL 2025

EMERGENCY EVACUATION DIAGRAM

ALLENDALE SQUARE, 77 ST GEORGES TERRACE, PERTH

LEVEL 11

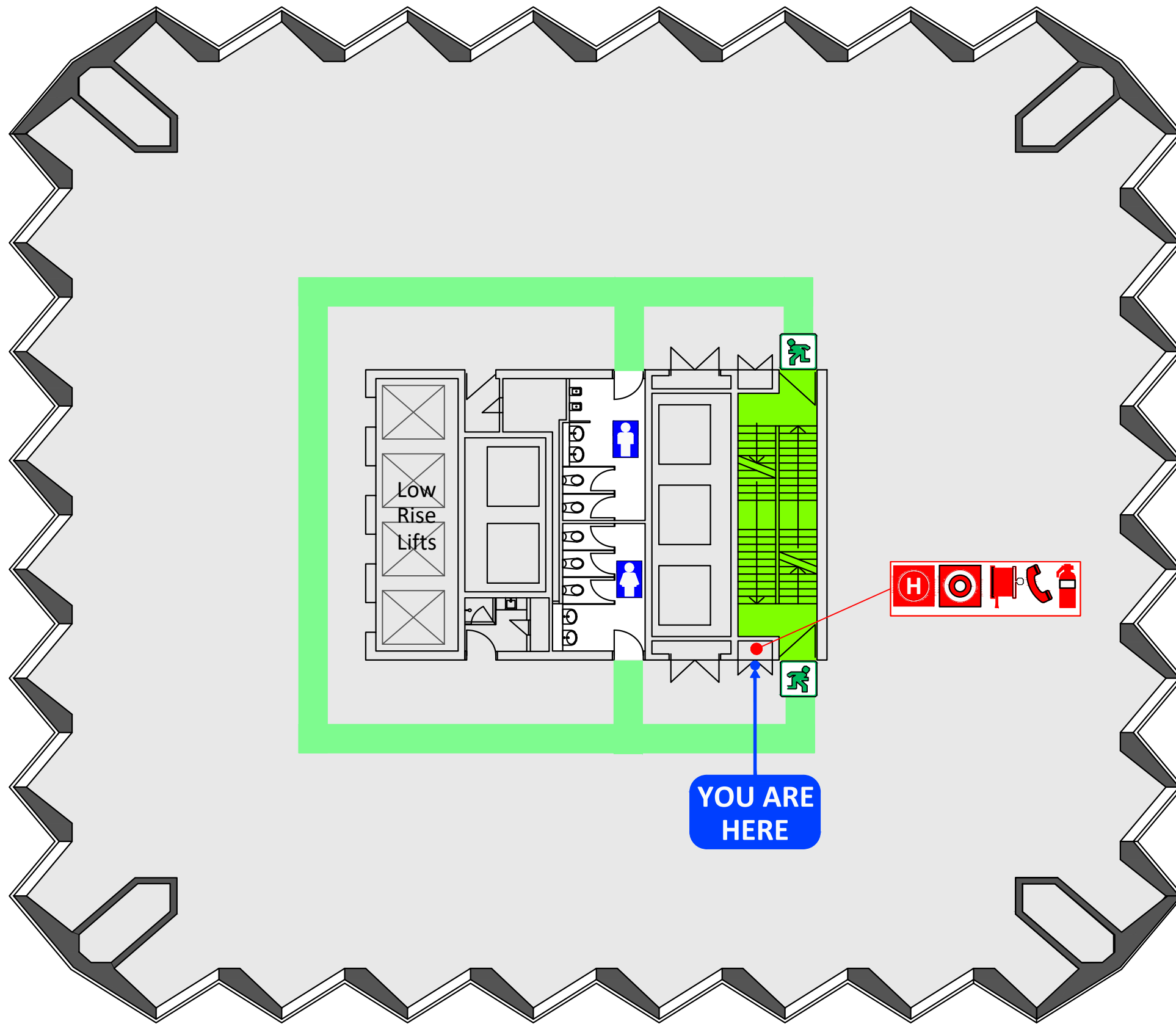

1 When the **ALERT TONE (beep beep, beep)** sound, stop what you are doing prepare for evacuation. Listen for instructions. Follow direction of the warden.

2 When the **EVACUATE TONE (whoop whoop whoop)** sounds, under the instruction of the Wardens, evacuate the building via the Emergency Exit. If no wardens are present, evacuate the building immediately via the nearest exit.

DO NOT USE LIFTS

3 Do not panic. Move to the **ASSEMBLE AREA.**
A **LOCATED IN STIRLING GARDENS.**



Use pedestrian crossing at Barrack Street.

4 Do not return to the building until given the "All Clear" by the Chief Warden or Emergency Services.

LEGEND

FIP Fire indicator panel	Manual call point	Fire hose reel	Phone (WIP)
EWIS E.W.I.S System	Hydrant	Powder extinguisher	
Path of travel	Emergency exit	Assembly area	

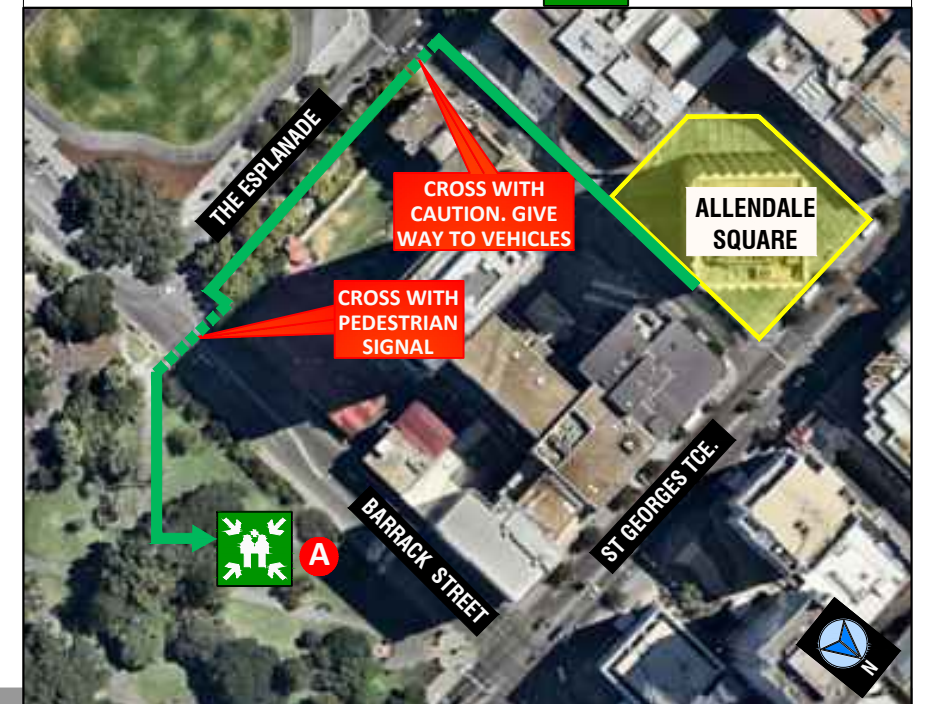

Issued in compliance
With AS3745-2010

IN THE EVENT OF A FIRE RING 000 TO ENSURE FIRE SERVICE RESPONSE

© Every Second Counts, 2025
www.everysecondcounts.com.au

EMERGENCY EVACUATION DIAGRAM

ALLENDALE SQUARE, 77 ST GEORGES TERRACE, PERTH

LEVEL 11

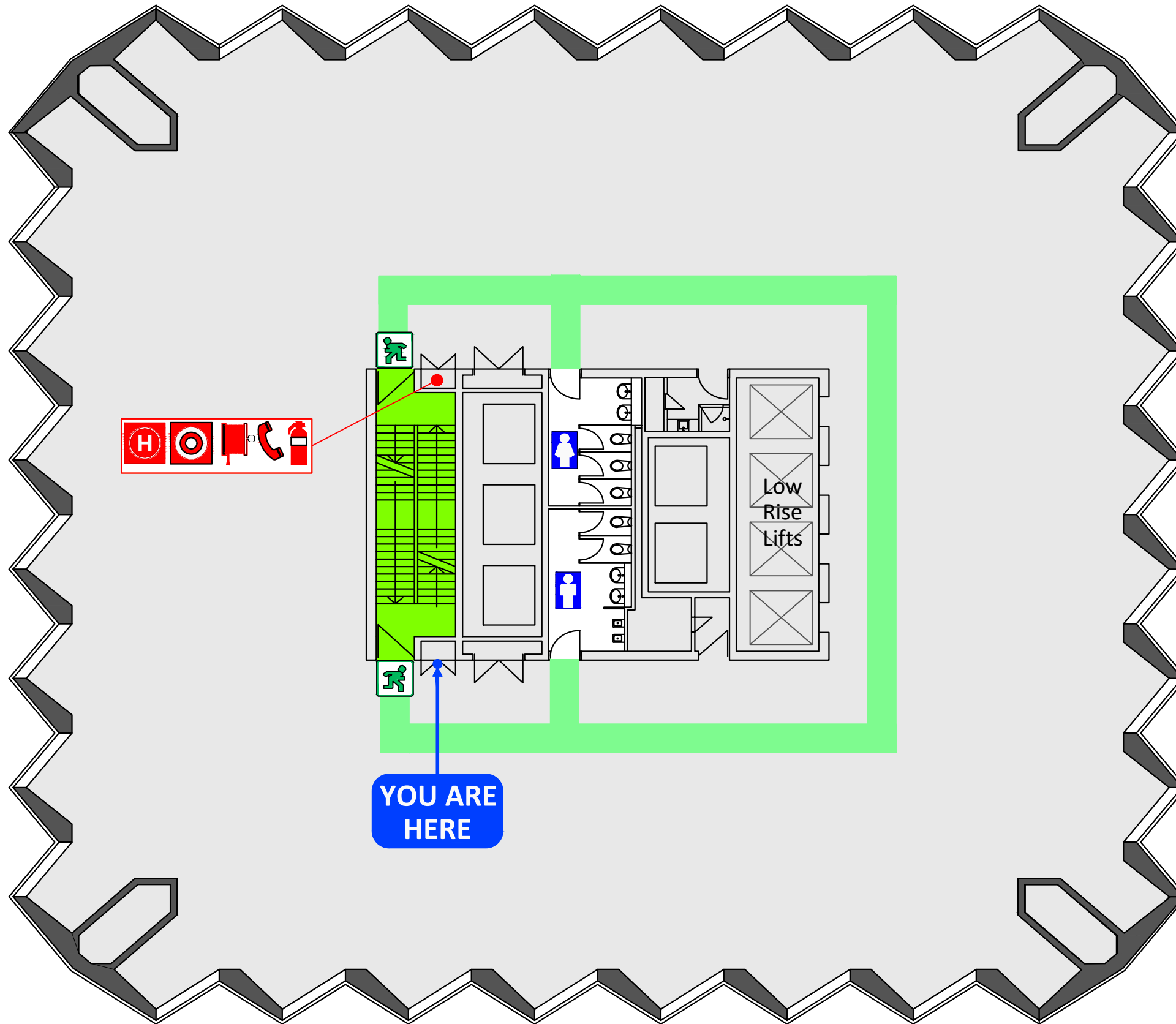

- 1** When the **ALERT TONE (beep beep, beep)** sound, stop what you are doing prepare for evacuation. Listen for instructions. Follow direction of the warden.
 - 2** When the **EVACUATE TONE (whoop whoop whoop)** sounds, under the instruction of the Wardens, evacuate the building via the Emergency Exit. If no wardens are present, evacuate the building immediately via the nearest exit.
- DO NOT USE LIFTS**
- 3** Do not panic. Move to the **ASSEMBLE AREA**.
A LOCATED IN STIRLING GARDENS.
- Use pedestrian crossing at Barrack Street.
- 4** Do not return to the building until given the "All Clear" by the Chief Warden or Emergency Services.



LEGEND			
FIP Fire indicator panel	Manual call point	Fire hose reel	Phone (WIP)
EWS E.W.I S System	Hydrant	Powder extinguisher	
Path of travel	Emergency exit	Assembly area	



ISSUE DATE APRIL 2020
VALID TO : APRIL 2025

EMERGENCY EVACUATION DIAGRAM

ALLENDALE SQUARE, 77 ST GEORGES TERRACE, PERTH

LEVEL 12

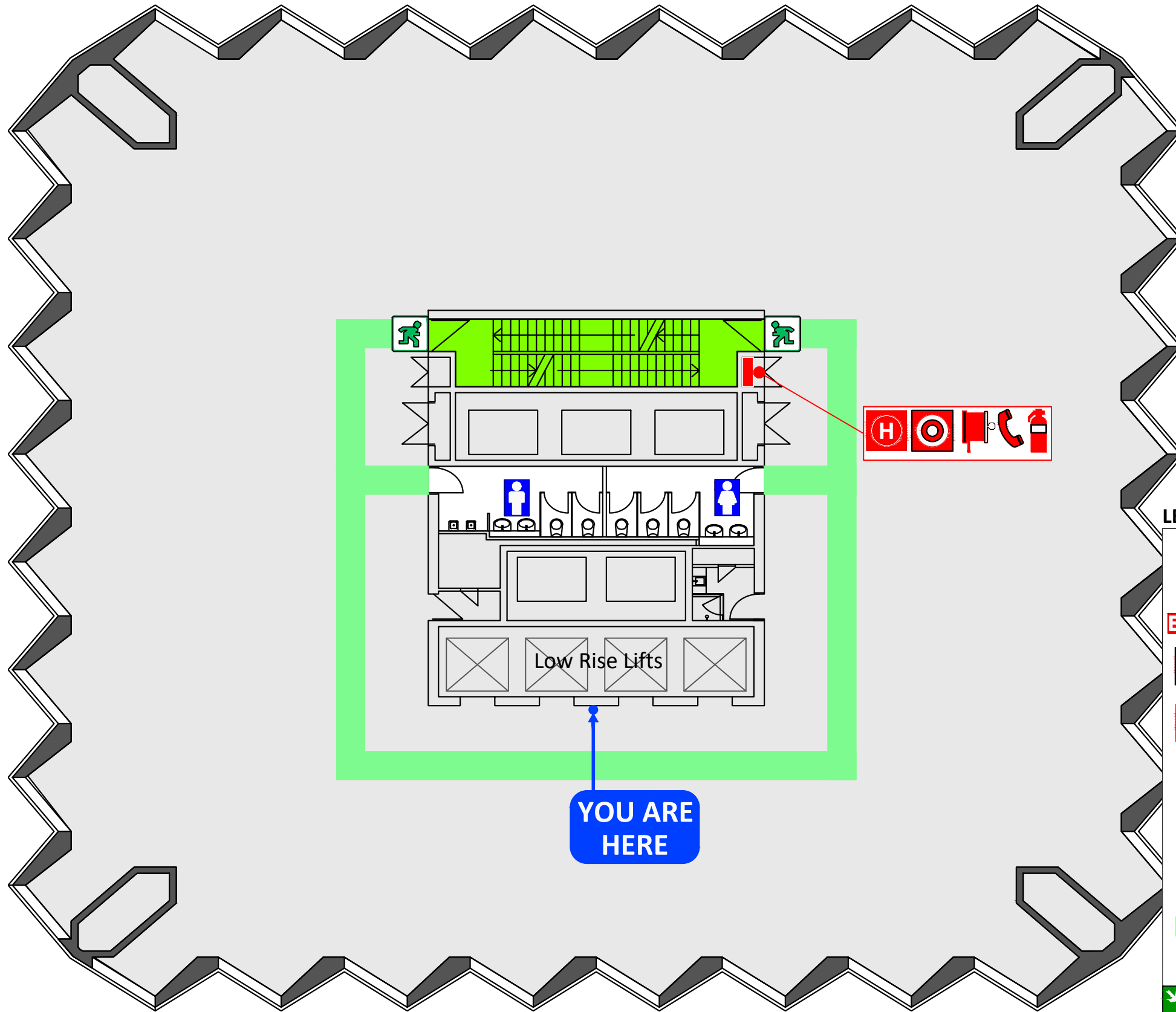

- 1** When the **ALERT TONE (beep beep, beep)** sound, stop what you are doing prepare for evacuation. Listen for instructions. Follow direction of the warden.
- 2** When the **EVACUATE TONE (whoop whoop whoop)** sounds, under the instruction of the Wardens, evacuate the building via the Emergency Exit. If no wardens are present, evacuate the building immediately via the nearest exit.
DO NOT USE LIFTS
- 3** Do not panic. Move to the **ASSEMBLY AREA.**
A LOCATED IN STIRLING GARDENS.
Use pedestrian crossing at Barrack Street.
- 4** Do not return to the building until given the "All Clear" by the Chief Warden or Emergency Services.



LEGEND

- FIP** Fire indicator panel
- EWIS** E.W.I.S System
- Manual call point**
- H** Hydrant
- Fire hose reel
- Phone (WIP)
- Powder ext.
- Path of travel
- Emergency exit
- Assembly area

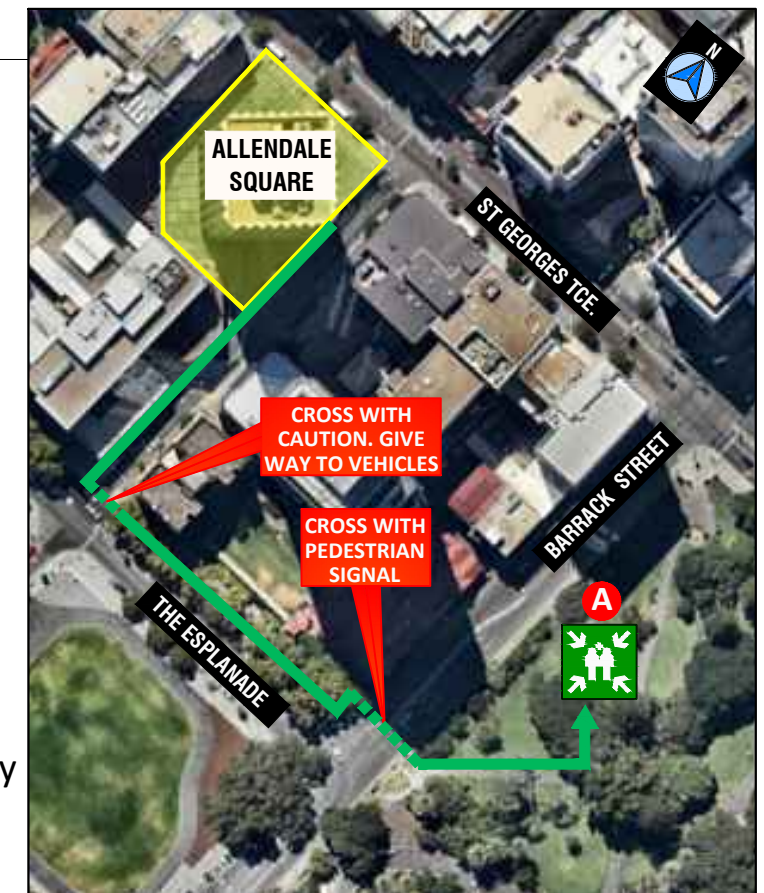

ISSUE DATE APRIL 2020
VALID TO : APRIL 2025

EMERGENCY EVACUATION DIAGRAM

ALLENDALE SQUARE, 77 ST GEORGES TERRACE, PERTH

LEVEL 12

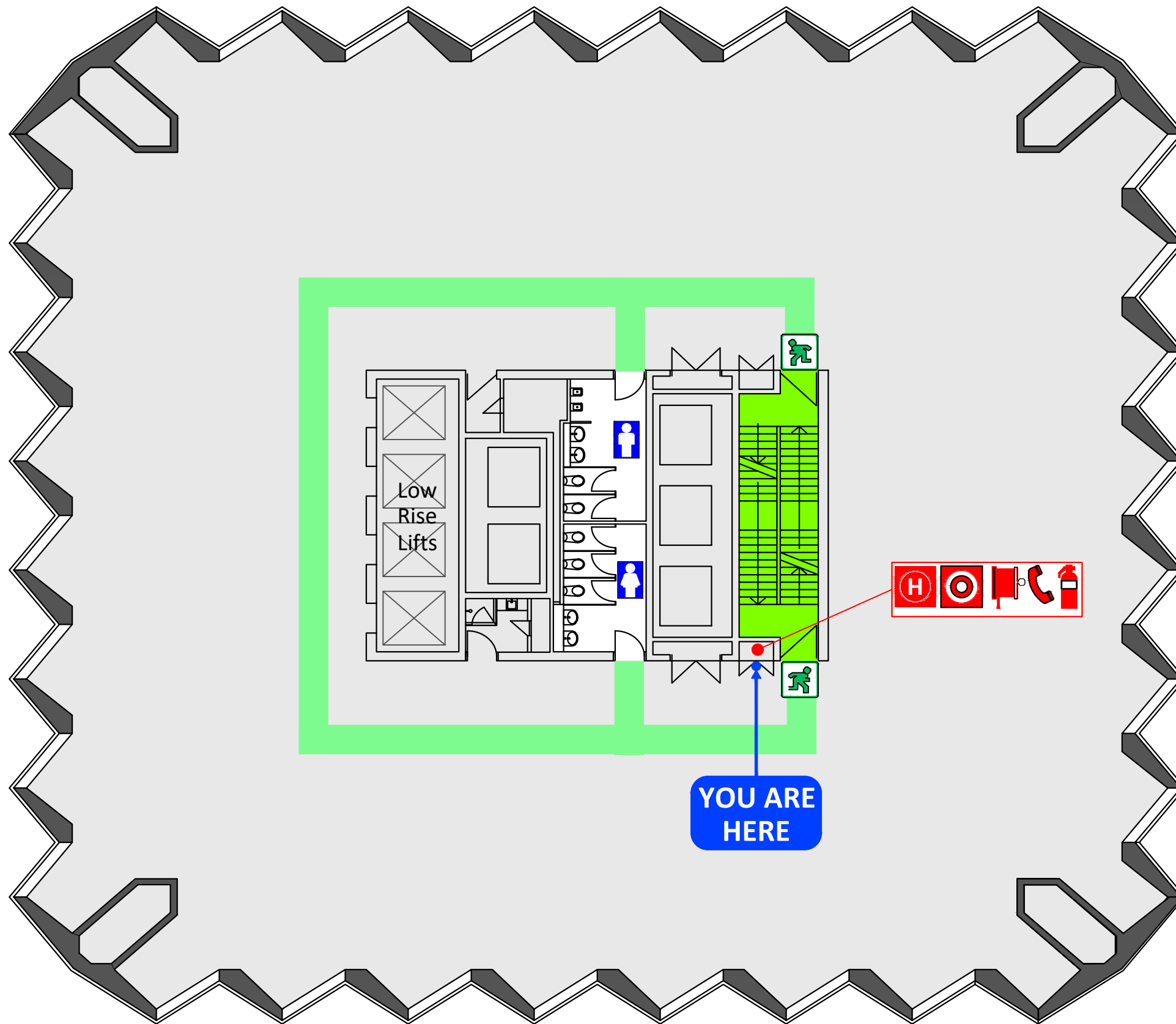

1 When the **ALERT TONE (beep beep, beep)** sound, stop what you are doing prepare for evacuation. Listen for instructions. Follow direction of the warden.

2 When the **EVACUATE TONE (whoop whoop whoop)** sounds, under the instruction of the Wardens, evacuate the building via the Emergency Exit. If no wardens are present, evacuate the building immediately via the nearest exit.

DO NOT USE LIFTS

3 Do not panic. Move to the **ASSEMBLE AREA.**
A **LOCATED IN STIRLING GARDENS.**



Use pedestrian crossing at Barrack Street.

4 Do not return to the building until given the "All Clear" by the Chief Warden or Emergency Services.

LEGEND

FIP Fire indicator panel	Manual call point	Fire hose reel	Phone (WIP)
EWIS E.W.I.S System	Hydrant	Powder extinguisher	
Path of travel	Emergency exit	Assembly area	

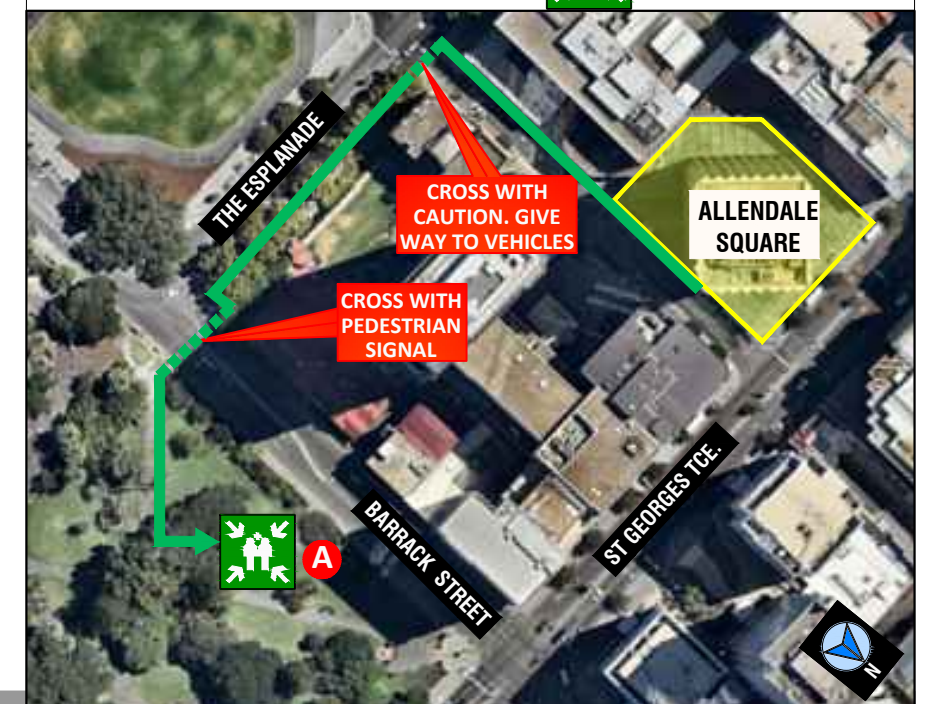

Issued in compliance
With AS3745-2010

IN THE EVENT OF A FIRE RING 000 TO ENSURE FIRE SERVICE RESPONSE

© Every Second Counts, 2025
www.everysecondcounts.com.au

ISSUE DATE APRIL 2020
VALID TO : APRIL 2025

EMERGENCY EVACUATION DIAGRAM

ALLENDALE SQUARE, 77 ST GEORGES TERRACE, PERTH

LEVEL 12

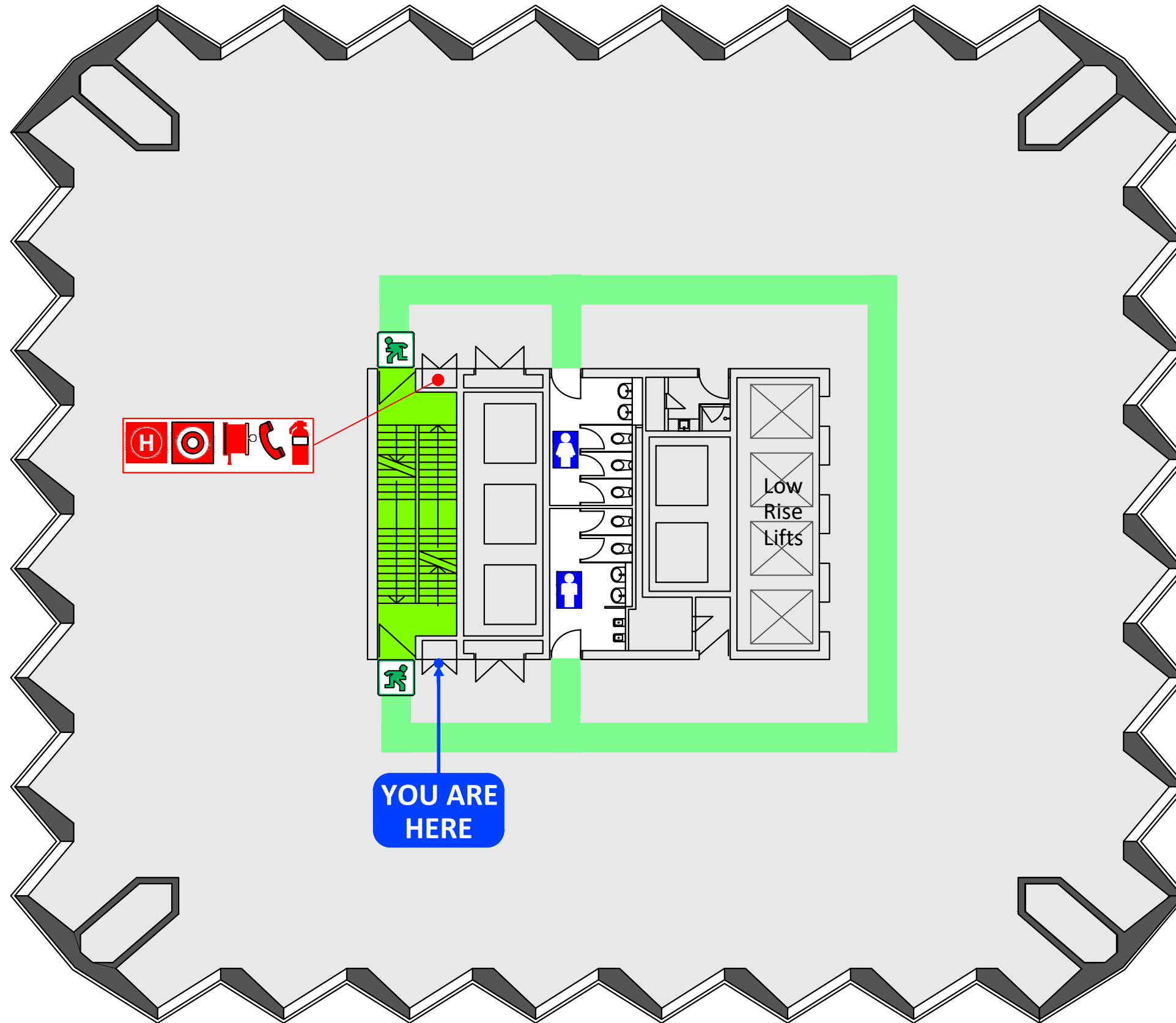

1 When the **ALERT TONE (beep beep, beep)** sound, stop what you are doing prepare for evacuation. Listen for instructions. Follow direction of the warden.

2 When the **EVACUATE TONE (whoop whoop whoop)** sounds, under the instruction of the Wardens, evacuate the building via the Emergency Exit. If no wardens are present, evacuate the building immediately via the nearest exit.

DO NOT USE LIFTS

3 Do not panic. Move to the **ASSEMBLE AREA**.
A **LOCATED IN STIRLING GARDENS.**



Use pedestrian crossing at Barrack Street.

4 Do not return to the building until given the "All Clear" by the Chief Warden or Emergency Services.

LEGEND			
FIP	Fire indicator panel	Manual call point	Fire hose reel
EWS	E.W.I.S. System	Hydrant	Phone (WIP)
	Path of travel	Powder extinguisher	Emergency exit
	Assembly area		



EMERGENCY EVACUATION DIAGRAM

ALLENDALE SQUARE, 77 ST GEORGES TERRACE, PERTH

LEVEL 13

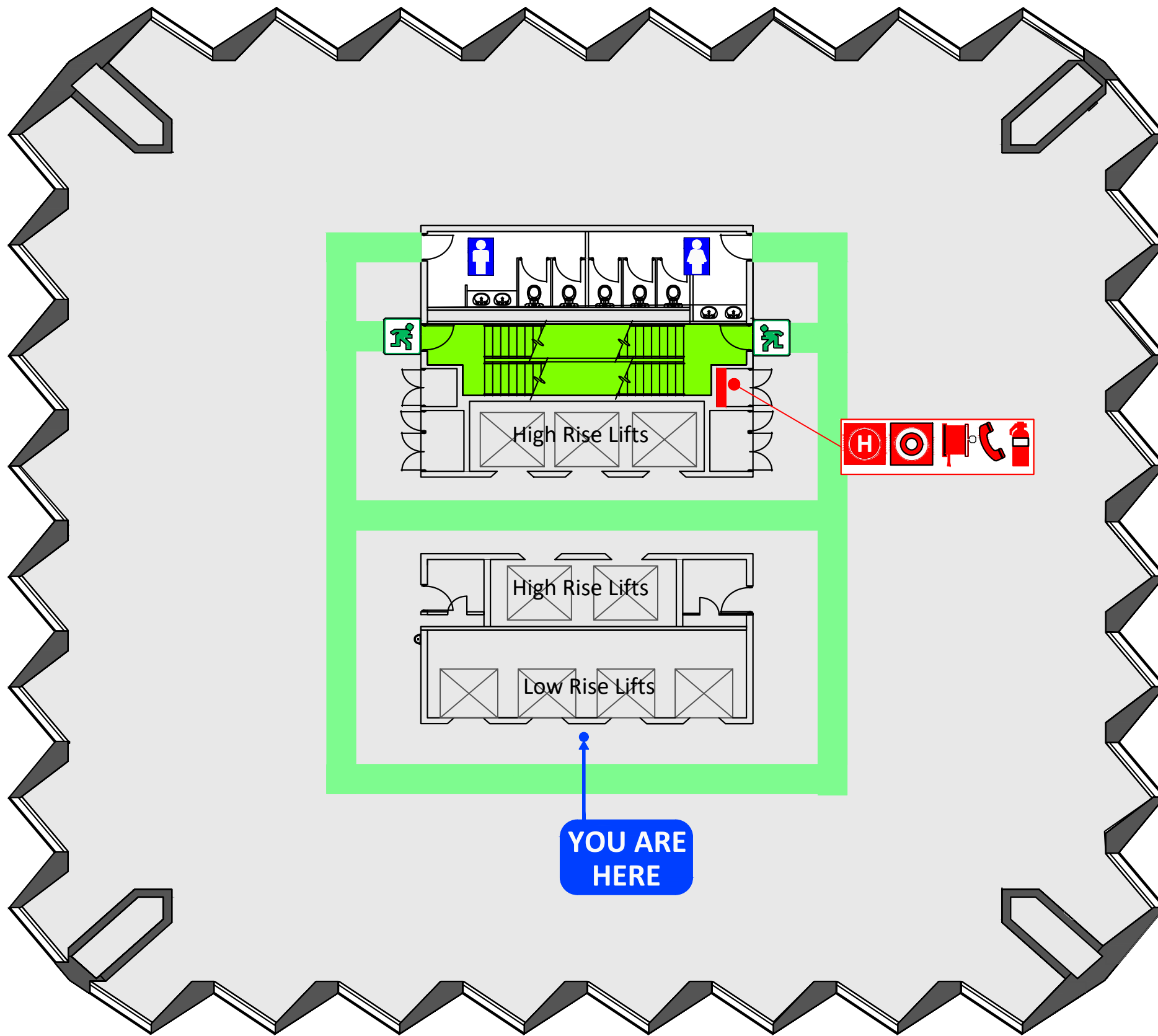

1 When the **ALERT TONE (beep beep, beep)** sound, stop what you are doing prepare for evacuation. Listen for instructions. Follow direction of the warden.

2 When the **EVACUATE TONE (whoop whoop whoop)** sounds, under the instruction of the Wardens, evacuate the building via the Emergency Exit. If no wardens are present, evacuate the building immediately via the nearest exit.

DO NOT USE LIFTS

3 Do not panic. Move to the **ASSEMBLE AREA**.
A LOCATED IN STIRLING GARDENS.

Use pedestrian crossing at Barrack Street.

4 Do not return to the building until given the "All Clear" by the Chief Warden or Emergency Services.



LEGEND

- FIP** Fire indicator panel
- EWIS** E.W.I S System
- Manual call point
- Hydrant
- Fire hose reel
- Phone (WIP)
- Powder ext.
- Path of travel
- Emergency exit
- Assembly area

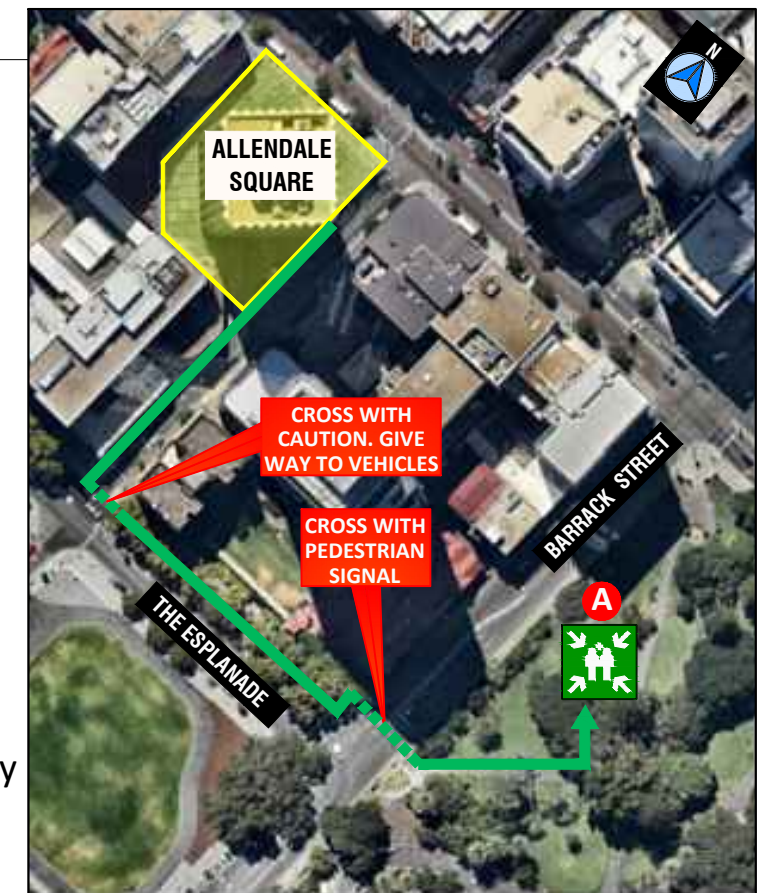

ISSUE DATE APRIL 2020
VALID TO : APRIL 2025

EMERGENCY EVACUATION DIAGRAM

ALLENDALE SQUARE, 77 ST GEORGES TERRACE, PERTH

LEVEL 13

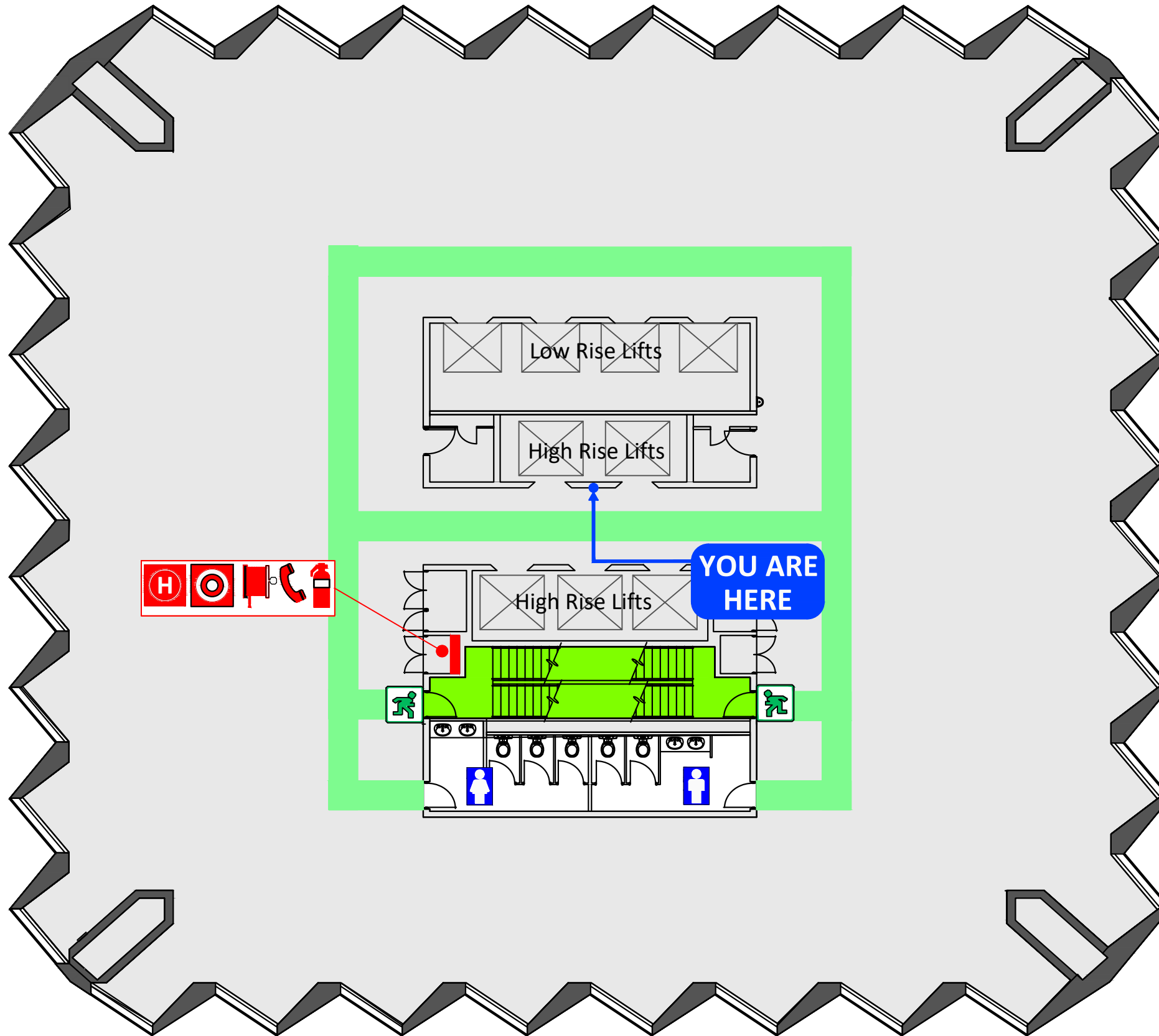

1 When the **ALERT TONE (beep beep, beep)** sound, stop what you are doing prepare for evacuation. Listen for instructions. Follow direction of the warden.

2 When the **EVACUATE TONE (whoop whoop whoop)** sounds, under the instruction of the Wardens, evacuate the building via the Emergency Exit. If no wardens are present, evacuate the building immediately via the nearest exit.

DO NOT USE LIFTS

3 Do not panic. Move to the **ASSEMBLY AREA**.
A **LOCATED IN STIRLING GARDENS.**

Use pedestrian crossing at Barrack Street.

4 Do not return to the building until given the "All Clear" by the Chief Warden or Emergency Services.



LEGEND

- FIP** Fire indicator panel
- EWIS** E.W.I S System
- Manual call point**
- H** Hydrant
- Fire hose reel
- Phone (WIP)
- Powder ext.
- Path of travel
- Emergency exit
- Assembly area



Issued in compliance
With AS3745-2010

IN THE EVENT OF A FIRE RING 000 TO ENSURE FIRE SERVICE RESPONSE

 © Every Second Counts, 2025
www.everysecondcounts.com.au

ISSUE DATE APRIL 2020
VALID TO : APRIL 2025

EMERGENCY EVACUATION DIAGRAM

ALLENDALE SQUARE, 77 ST GEORGES TERRACE, PERTH

LEVEL 13

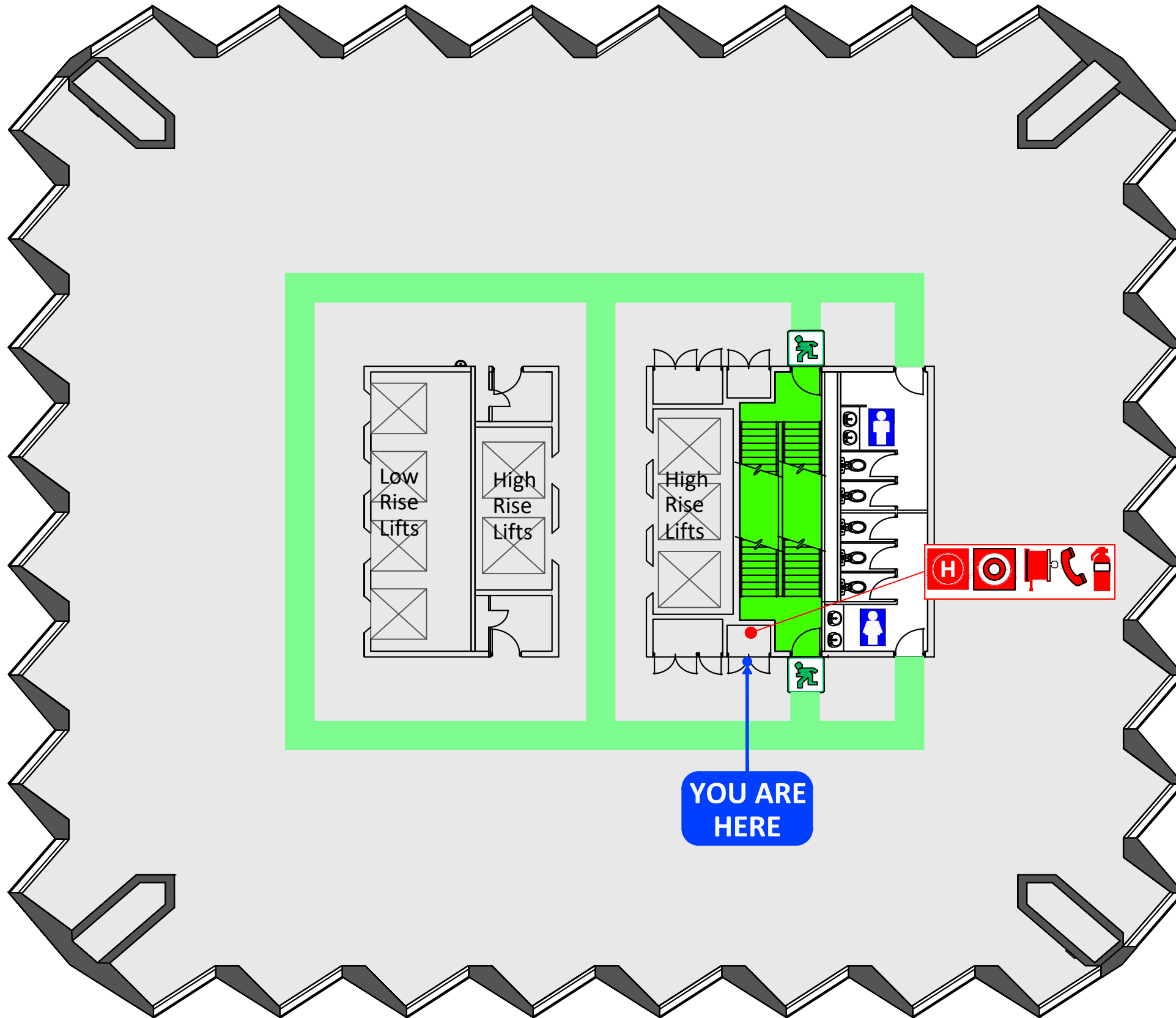

1 When the **ALERT TONE (beep beep, beep)** sound, stop what you are doing prepare for evacuation. Listen for instructions. Follow direction of the warden.

2 When the **EVACUATE TONE (whoop whoop whoop)** sounds, under the instruction of the Wardens, evacuate the building via the Emergency Exit. If no wardens are present, evacuate the building immediately via the nearest exit.

DO NOT USE LIFTS

3 Do not panic. Move to the **ASSEMBLY AREA**.
A **LOCATED IN STIRLING GARDENS.**



Use pedestrian crossing at Barrack Street.

4 Do not return to the building until given the "All Clear" by the Chief Warden or Emergency Services.

LEGEND

FIP Fire indicator panel	Manual call point	Fire hose reel	Phone (WIP)
EWIS E.W.I.S System	Hydrant	Powder extinguisher	
Path of travel	Emergency exit	Assembly area	

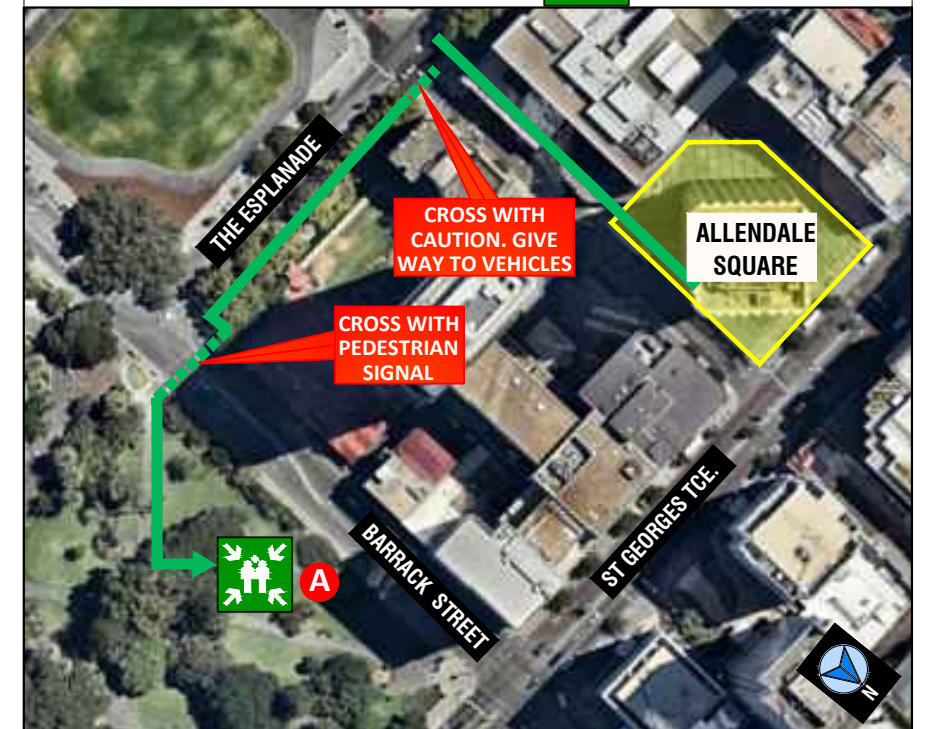

ISSUE DATE APRIL 2020
VALID TO : APRIL 2025

EMERGENCY EVACUATION DIAGRAM

ALLENDALE SQUARE, 77 ST GEORGES TERRACE, PERTH

LEVEL 13

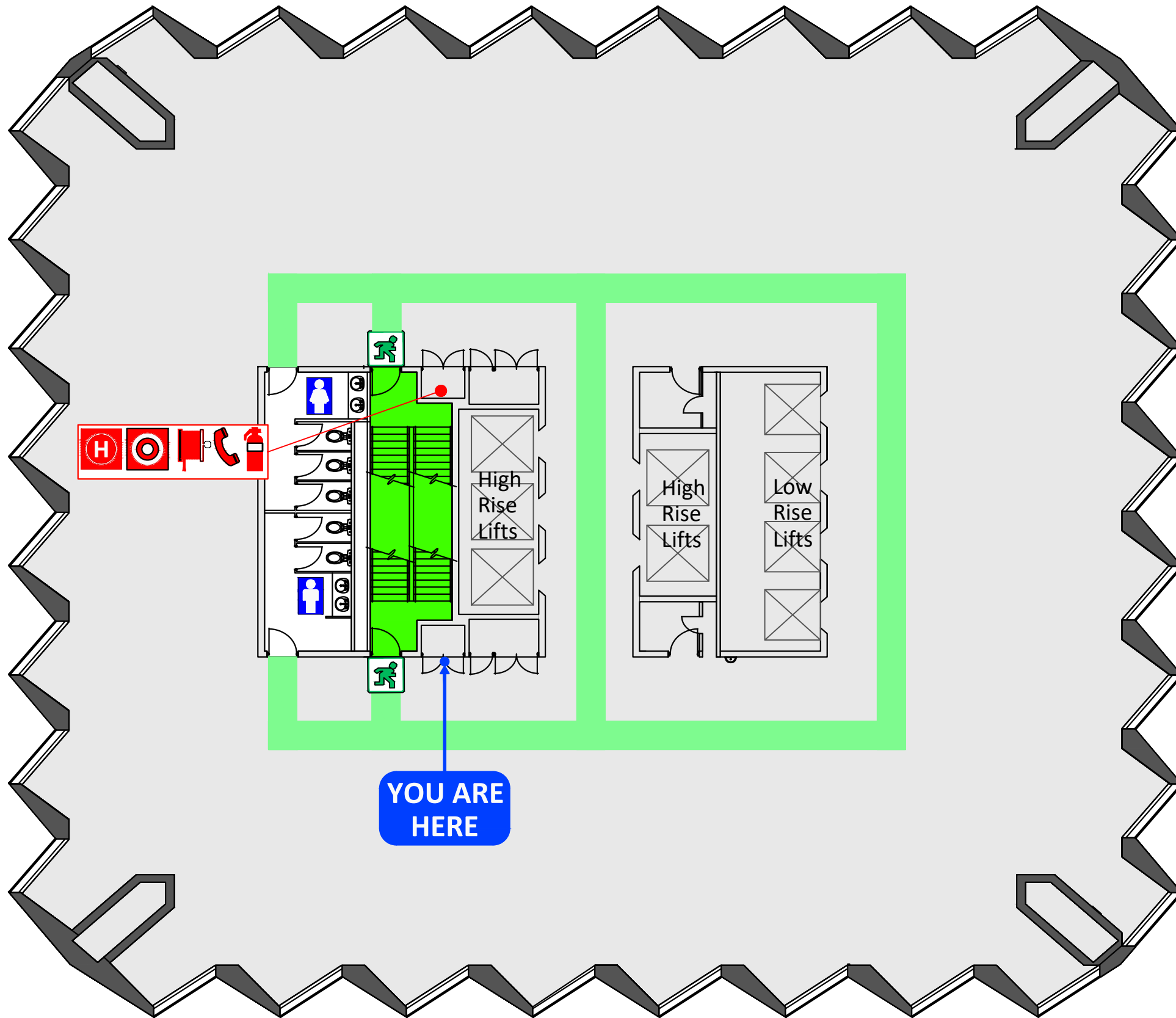

1 When the **ALERT TONE (beep beep, beep)** sound, stop what you are doing prepare for evacuation. Listen for instructions. Follow direction of the warden.

2 When the **EVACUATE TONE (whoop whoop whoop)** sounds, under the instruction of the Wardens, evacuate the building via the Emergency Exit. If no wardens are present, evacuate the building immediately via the nearest exit.

DO NOT USE LIFTS

3 Do not panic. Move to the **ASSEMBLE AREA.**
A **LOCATED IN STIRLING GARDENS.**



Use pedestrian crossing at Barrack Street.

4 Do not return to the building until given the "All Clear" by the Chief Warden or Emergency Services.

LEGEND

FIP Fire indicator panel	Manual call point	Fire hose reel	Phone (WIP)
EWIS E.W.I.S System	Hydrant	Powder extinguisher	
Path of travel	Emergency exit	Assembly area	

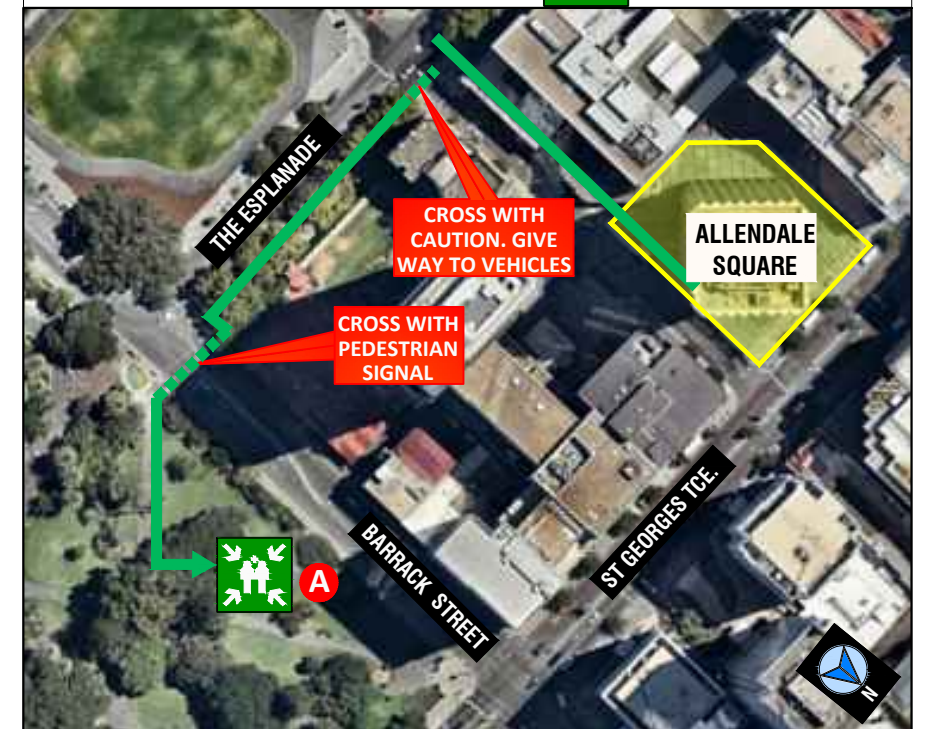

ISSUE DATE APRIL 2020
VALID TO : APRIL 2025

EMERGENCY EVACUATION DIAGRAM

ALLENDALE SQUARE, 77 ST GEORGES TERRACE, PERTH

LEVEL 14

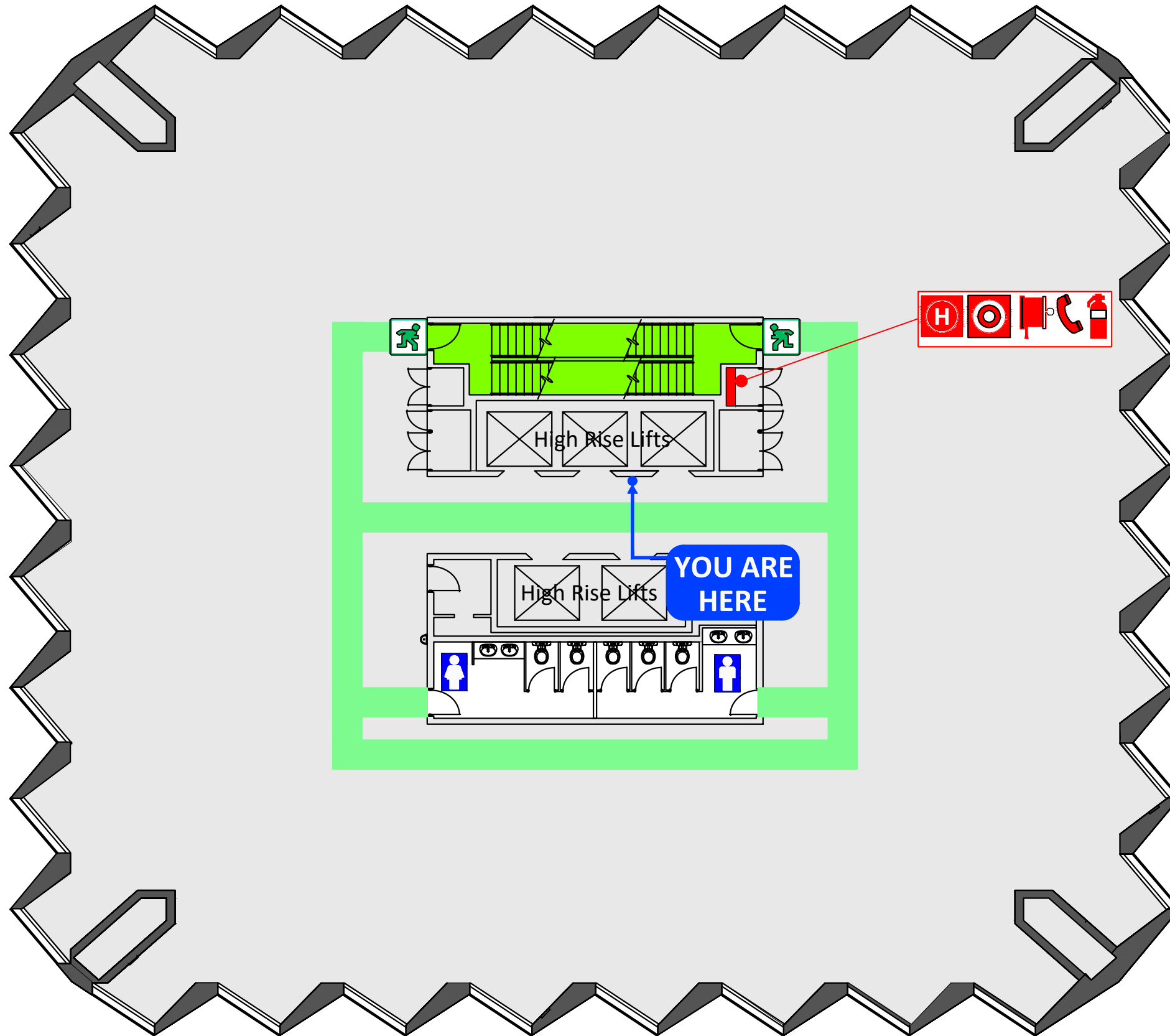

1 When the **ALERT TONE (beep beep, beep)** sound, stop what you are doing prepare for evacuation. Listen for instructions. Follow direction of the warden.

2 When the **EVACUATE TONE (whoop whoop whoop)** sounds, under the instruction of the Wardens, evacuate the building via the Emergency Exit. If no wardens are present, evacuate the building immediately via the nearest exit.

DO NOT USE LIFTS

3 Do not panic. Move to the **ASSEMBLY AREA**.
A **LOCATED IN STIRLING GARDENS.**

Use pedestrian crossing at Barrack Street.

4 Do not return to the building until given the "All Clear" by the Chief Warden or Emergency Services.



LEGEND

- FIP** Fire indicator panel
- EWIS** E.W.I S System
- Manual call point**
- H** Hydrant
- Fire hose reel**
- Phone (WIP)**
- Powder ext.**
- Path of travel**
- Emergency exit**
- Assembly area**

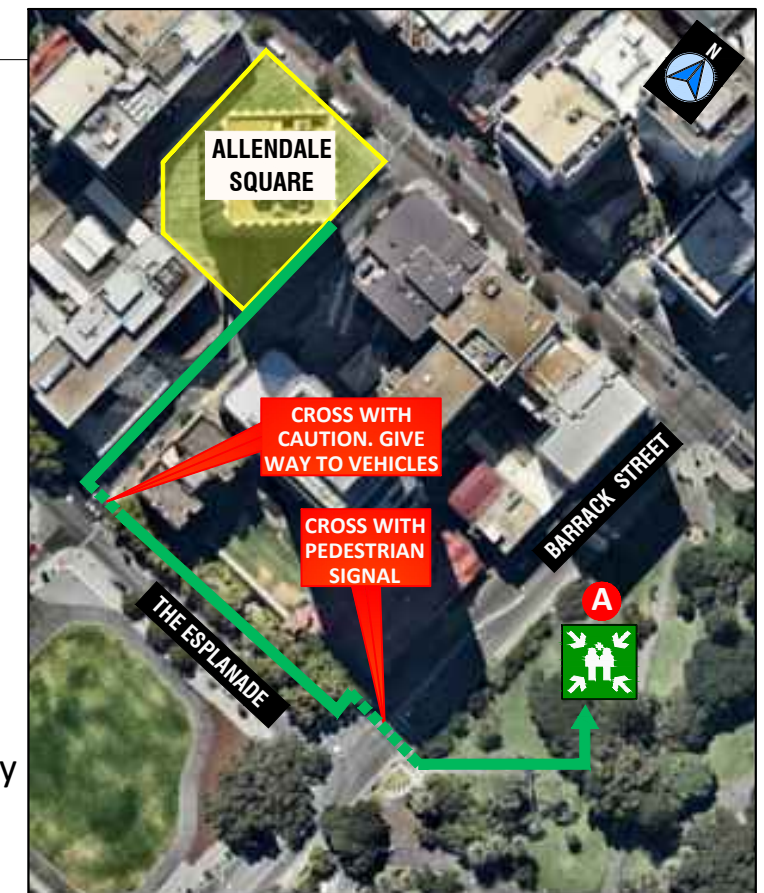

ISSUE DATE APRIL 2020
VALID TO : APRIL 2025

EMERGENCY EVACUATION DIAGRAM

ALLENDALE SQUARE, 77 ST GEORGES TERRACE, PERTH

LEVEL 14

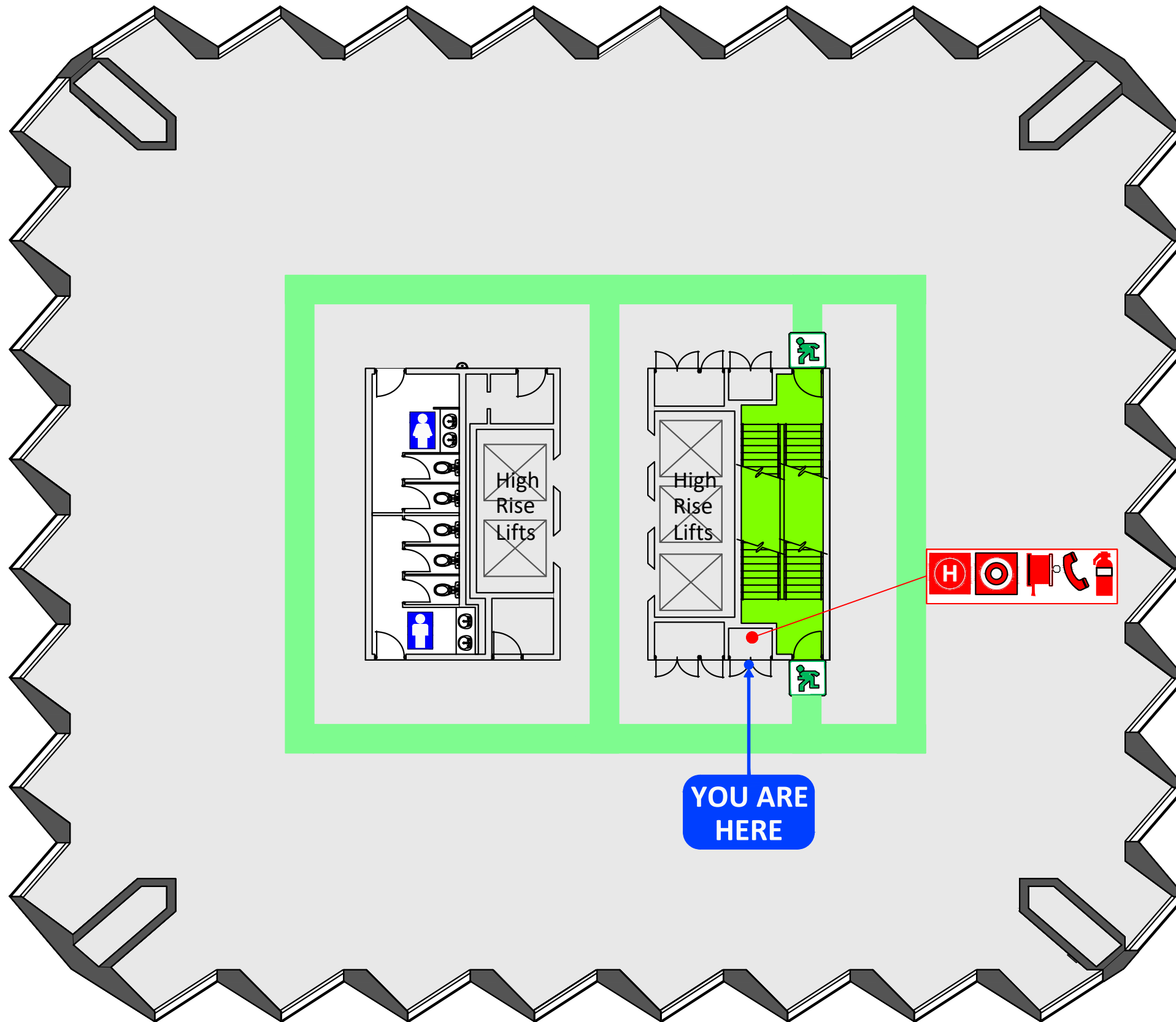

1 When the **ALERT TONE (beep beep, beep)** sound, stop what you are doing prepare for evacuation. Listen for instructions. Follow direction of the warden.

2 When the **EVACUATE TONE (whoop whoop whoop)** sounds, under the instruction of the Wardens, evacuate the building via the Emergency Exit. If no wardens are present, evacuate the building immediately via the nearest exit.

DO NOT USE LIFTS

3 Do not panic. Move to the **ASSEMBLY AREA.**
A **LOCATED IN STIRLING GARDENS.**



Use pedestrian crossing at Barrack Street.

4 Do not return to the building until given the "All Clear" by the Chief Warden or Emergency Services.

LEGEND

FIP Fire indicator panel	Manual call point	Fire hose reel	Phone (WIP)
EWIS E.W.I.S System	Hydrant	Powder extinguisher	
Path of travel	Emergency exit	Assembly area	

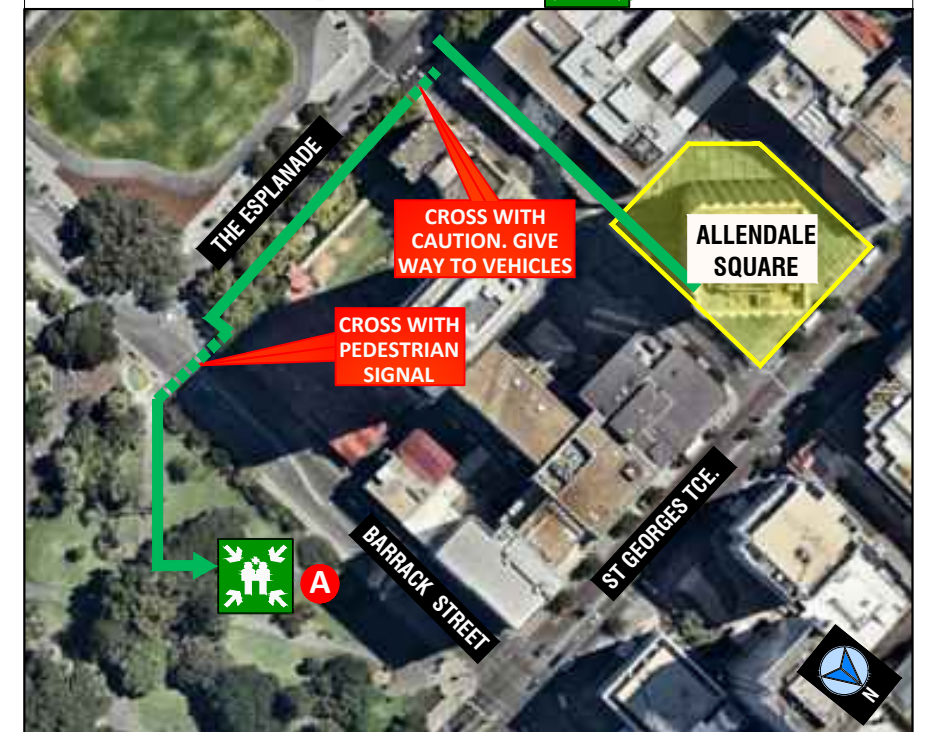

EMERGENCY EVACUATION DIAGRAM

ALLENDALE SQUARE, 77 ST GEORGES TERRACE, PERTH

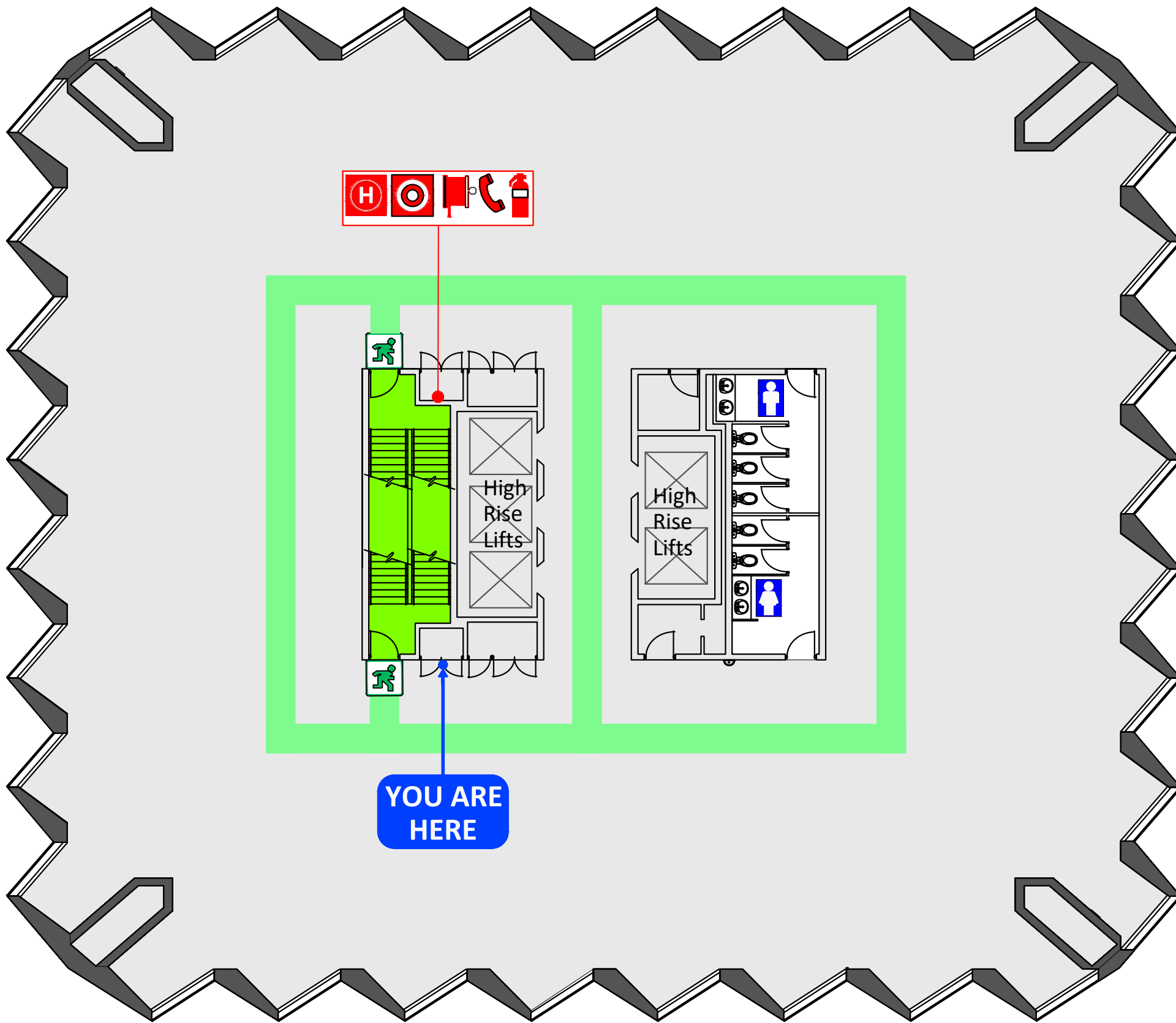

1 When the **ALERT TONE (beep beep, beep)** sound, stop what you are doing prepare for evacuation. Listen for instructions. Follow direction of the warden.

2 When the **EVACUATE TONE (whoop whoop whoop)** sounds, under the instruction of the Wardens, evacuate the building via the Emergency Exit. If no wardens are present, evacuate the building immediately via the nearest exit.

DO NOT USE LIFTS

3 Do not panic. Move to the **ASSEMBLE AREA**.
A LOCATED IN STIRLING GARDENS.



Use pedestrian crossing at Barrack Street.

4 Do not return to the building until given the "All Clear" by the Chief Warden or Emergency Services.

LEGEND

FIP Fire indicator panel	Manual call point	Fire hose reel	Phone (WIP)
EWIS E.W.I.S System	Hydrant	Powder extinguisher	
Path of travel	Emergency exit	Assembly area	



EMERGENCY EVACUATION DIAGRAM

ALLENDALE SQUARE, 77 ST GEORGES TERRACE, PERTH

LEVEL 15

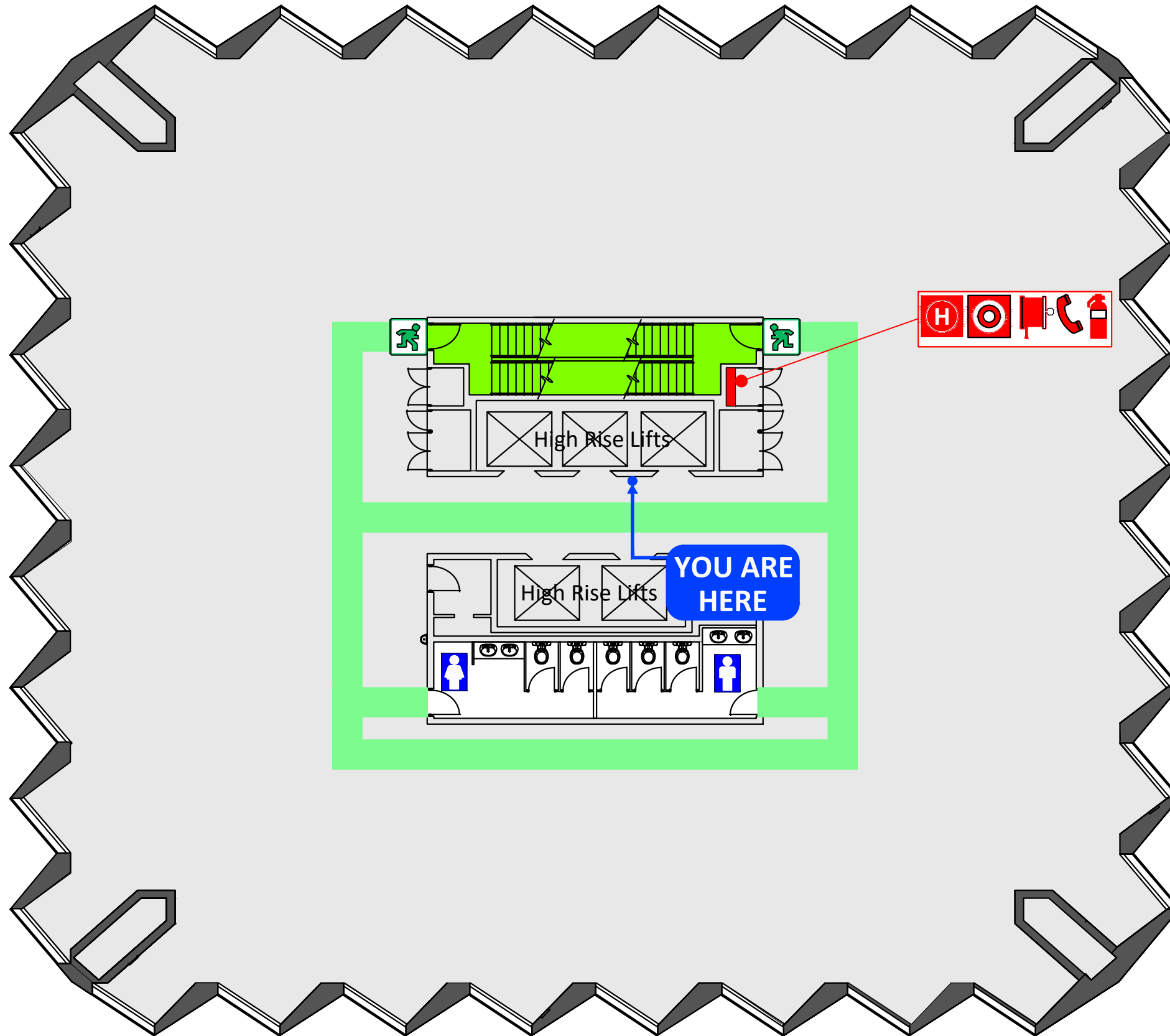

1 When the **ALERT TONE (beep beep, beep)** sound, stop what you are doing prepare for evacuation. Listen for instructions. Follow direction of the warden.

2 When the **EVACUATE TONE (whoop whoop whoop)** sounds, under the instruction of the Wardens, evacuate the building via the Emergency Exit. If no wardens are present, evacuate the building immediately via the nearest exit.

DO NOT USE LIFTS

3 Do not panic. Move to the **ASSEMBLY AREA**.
A **LOCATED IN STIRLING GARDENS.**

Use pedestrian crossing at Barrack Street.

4 Do not return to the building until given the "All Clear" by the Chief Warden or Emergency Services.



LEGEND

- FIP** Fire indicator panel
- EWIS** E.W.I S System
- Manual call point
- H** Hydrant
- Fire hose reel
- Phone (WIP)
- Powder ext.
- Path of travel
- Emergency exit
- Assembly area

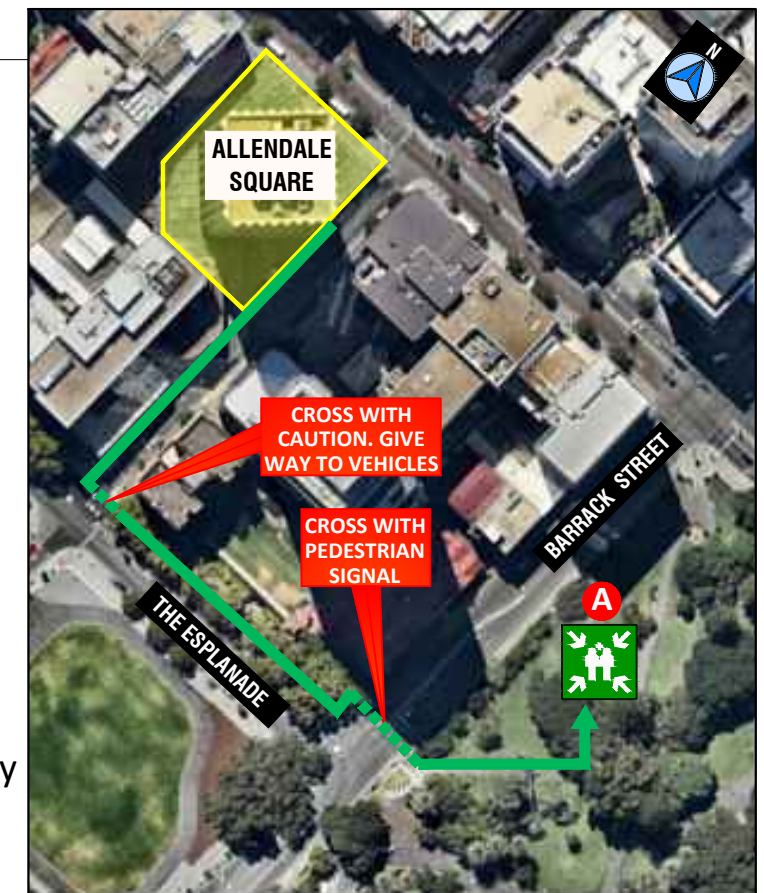

ISSUE DATE APRIL 2020
VALID TO : APRIL 2025

EMERGENCY EVACUATION DIAGRAM

ALLENDALE SQUARE, 77 ST GEORGES TERRACE, PERTH

LEVEL 15

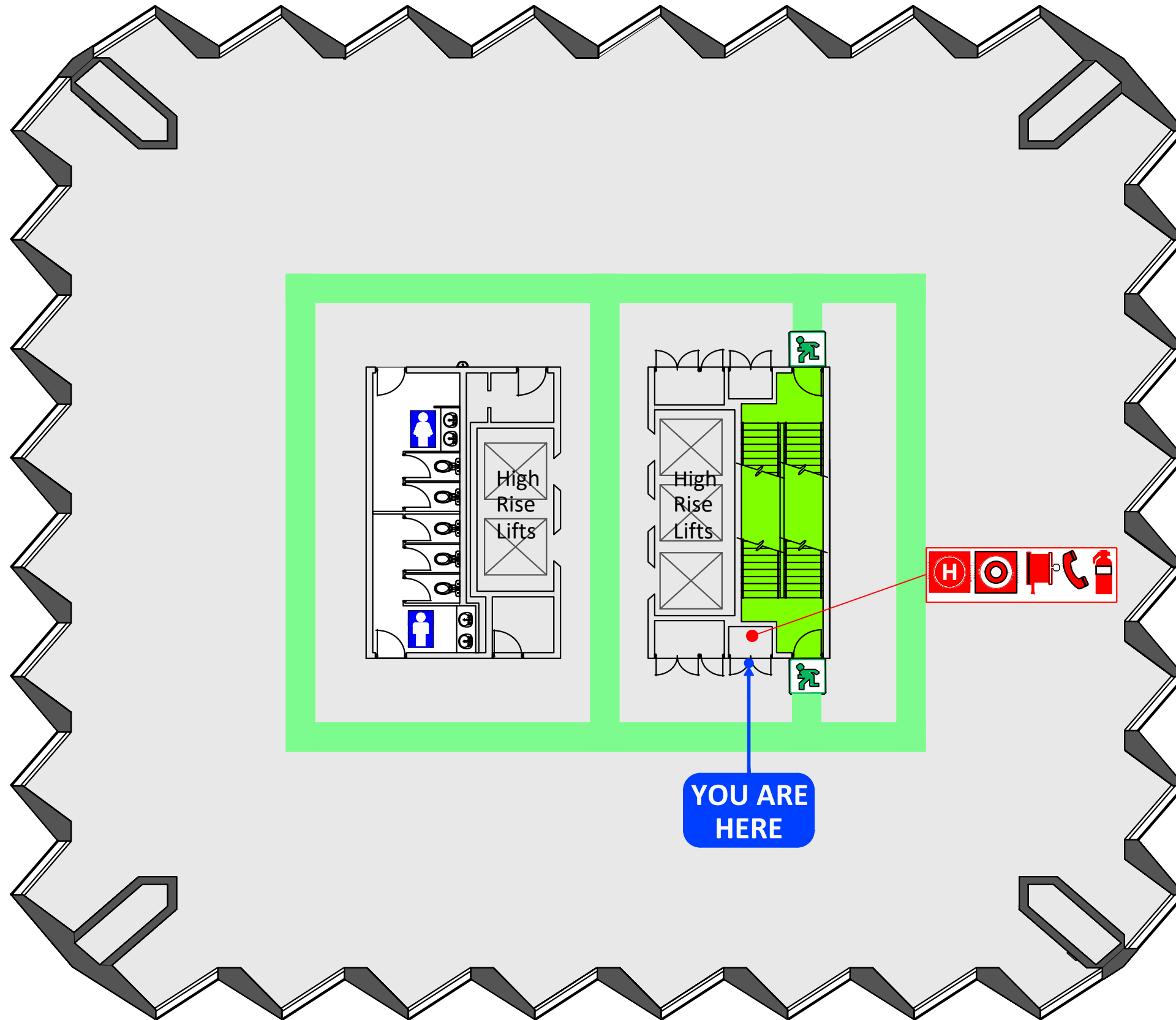

1 When the **ALERT TONE (beep beep, beep)** sound, stop what you are doing prepare for evacuation. Listen for instructions. Follow direction of the warden.

2 When the **EVACUATE TONE (whoop whoop whoop)** sounds, under the instruction of the Wardens, evacuate the building via the Emergency Exit. If no wardens are present, evacuate the building immediately via the nearest exit.

DO NOT USE LIFTS

3 Do not panic. Move to the **ASSEMBLE AREA.**
A **LOCATED IN STIRLING GARDENS.**



Use pedestrian crossing at Barrack Street.

4 Do not return to the building until given the "All Clear" by the Chief Warden or Emergency Services.

LEGEND

FIP Fire indicator panel	Manual call point	Fire hose reel	Phone (WIP)
EWIS E.W.I.S System	Hydrant	Powder extinguisher	
Path of travel	Emergency exit	Assembly area	



EMERGENCY EVACUATION DIAGRAM

ALLENDALE SQUARE, 77 ST GEORGES TERRACE, PERTH

ISSUE DATE APRIL 2020
VALID TO : APRIL 2025

LEVEL 15

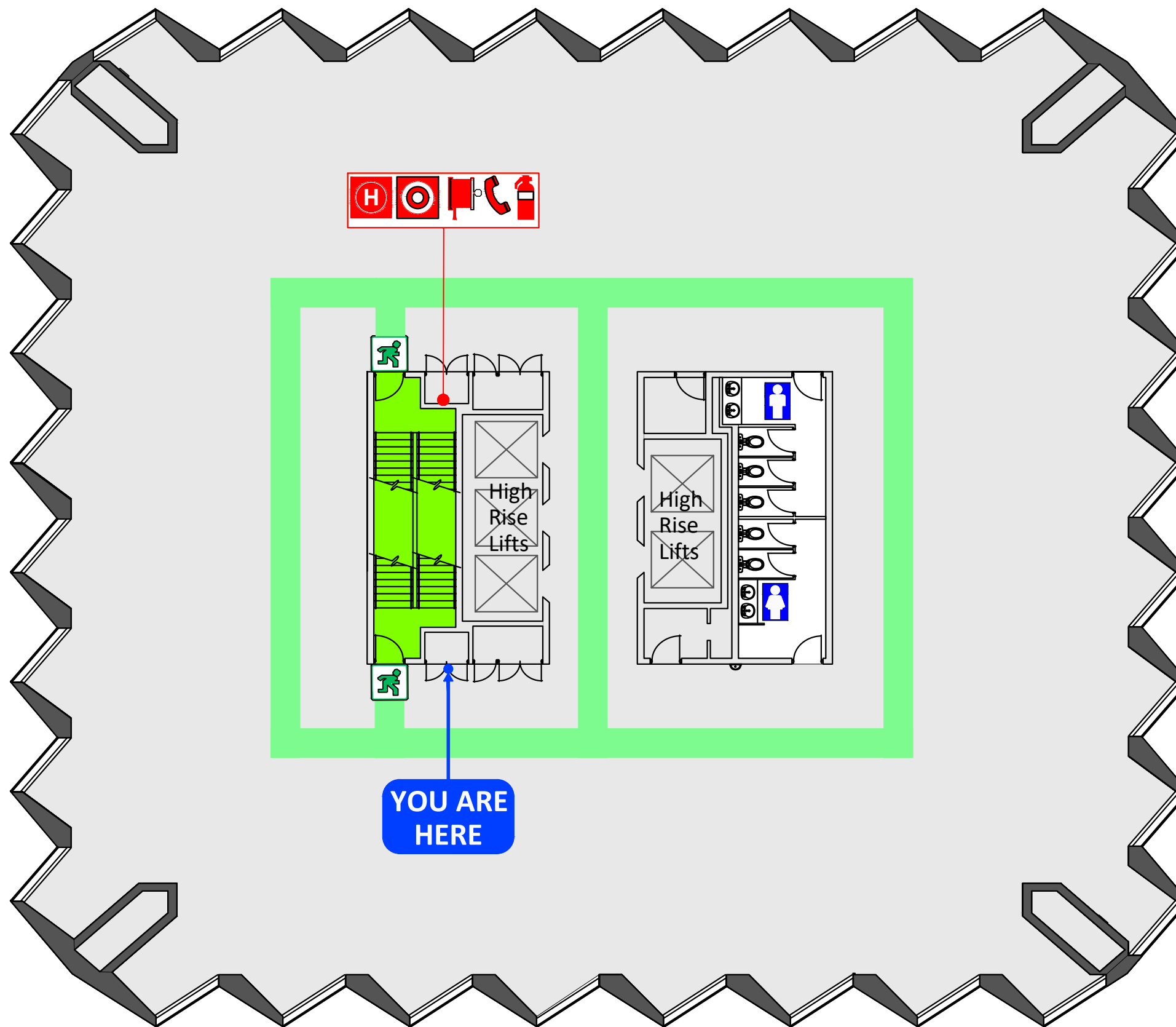

- 1** When the **ALERT TONE (beep beep, beep)** sound, stop what you are doing prepare for evacuation. Listen for instructions. Follow direction of the warden.
- 2** When the **EVACUATE TONE (whoop whoop whoop)** sounds, under the instruction of the Wardens, evacuate the building via the Emergency Exit. If no wardens are present, evacuate the building immediately via the nearest exit.

DO NOT USE LIFTS

- 3** Do not panic. Move to the **ASSEMBLY AREA**.
A LOCATED IN STIRLING GARDENS.



Use pedestrian crossing at Barrack Street.

- 4** Do not return to the building until given the "All Clear" by the Chief Warden or Emergency Services.

LEGEND

FIP Fire indicator panel	Manual call point	Fire hose reel	Phone (WIP)
EWIS E.W.I S System	Hydrant	Powder extinguisher	
Path of travel	Emergency exit	Assembly area	

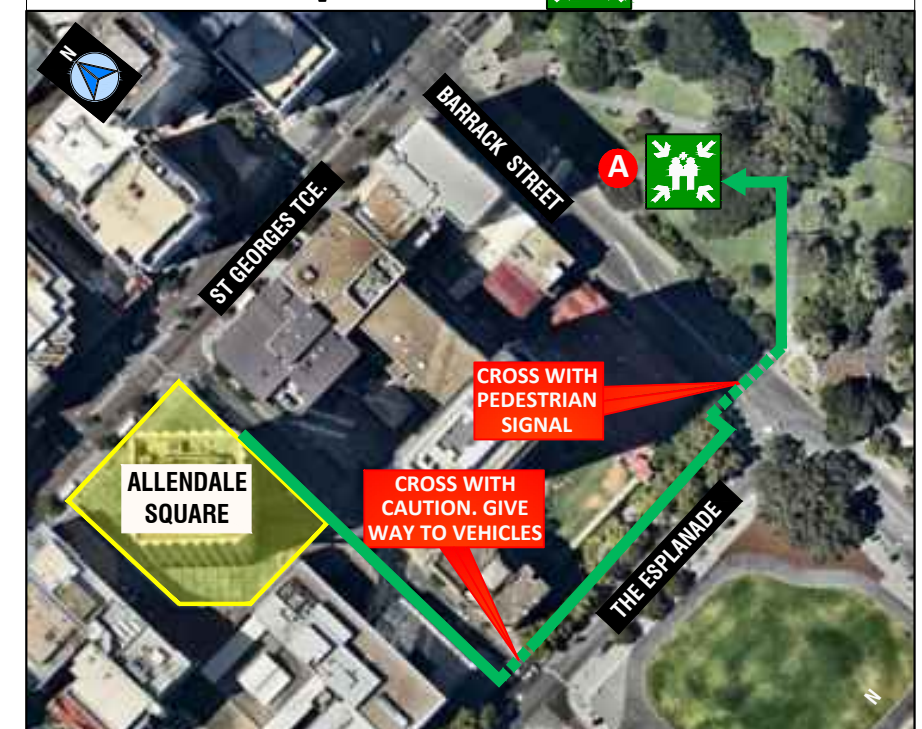

EMERGENCY EVACUATION DIAGRAM

ALLENDALE SQUARE, 77 ST GEORGES TERRACE, PERTH

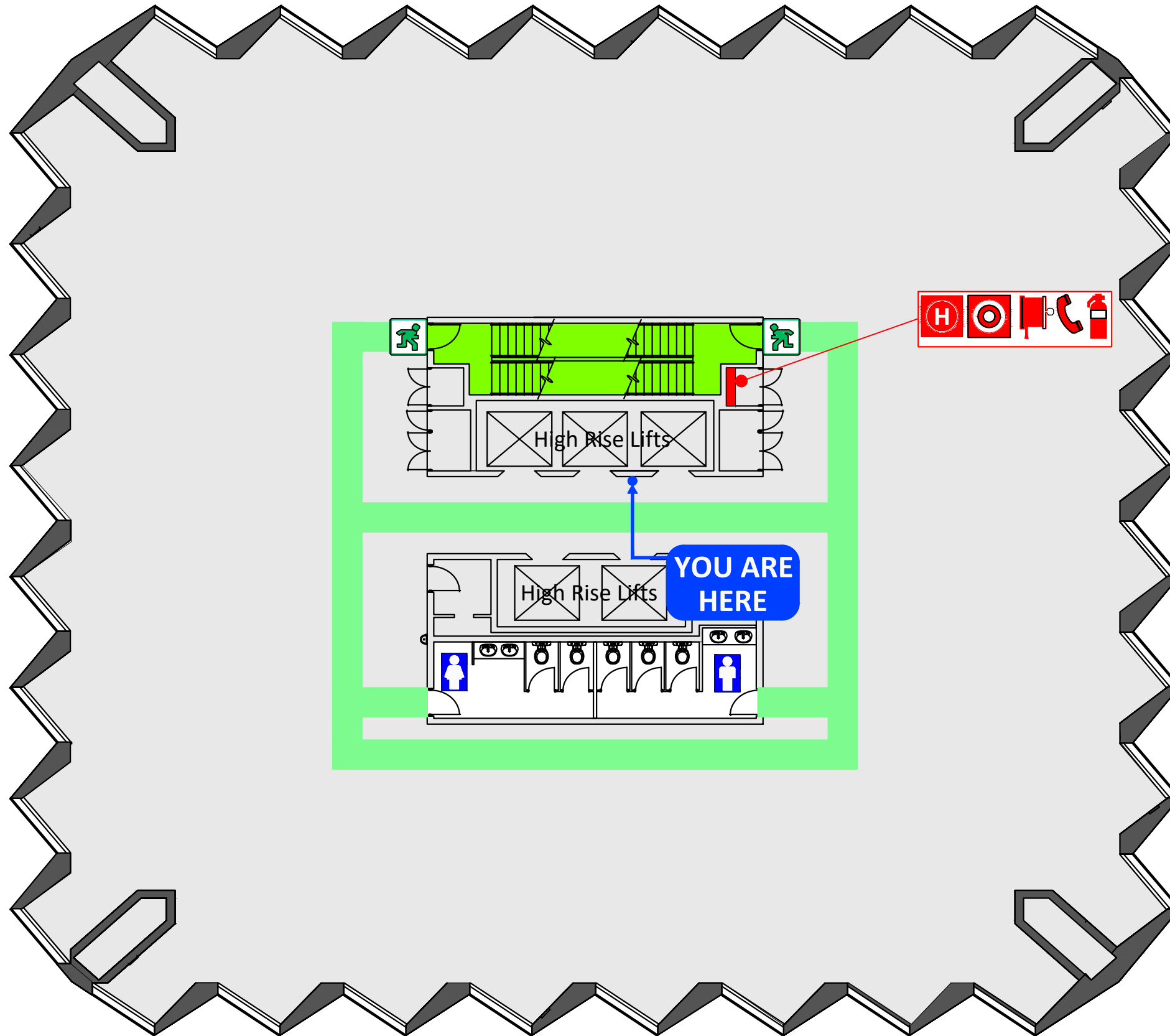

- 1** When the **ALERT TONE (beep beep, beep)** sound, stop what you are doing prepare for evacuation. Listen for instructions. Follow direction of the warden.
- 2** When the **EVACUATE TONE (whoop whoop whoop)** sounds, under the instruction of the Wardens, evacuate the building via the Emergency Exit. If no wardens are present, evacuate the building immediately via the nearest exit.
DO NOT USE LIFTS
- 3** Do not panic. Move to the **ASSEMBLE AREA.**
A LOCATED IN STIRLING GARDENS.
Use pedestrian crossing at Barrack Street.
- 4** Do not return to the building until given the "All Clear" by the Chief Warden or Emergency Services.



LEGEND

- FIP** Fire indicator panel
- EWIS** E.W.I S System
- Manual call point
- H** Hydrant
- Fire hose reel
- Phone (WIP)
- Powder ext.
- Path of travel
- Emergency exit
- Assembly area

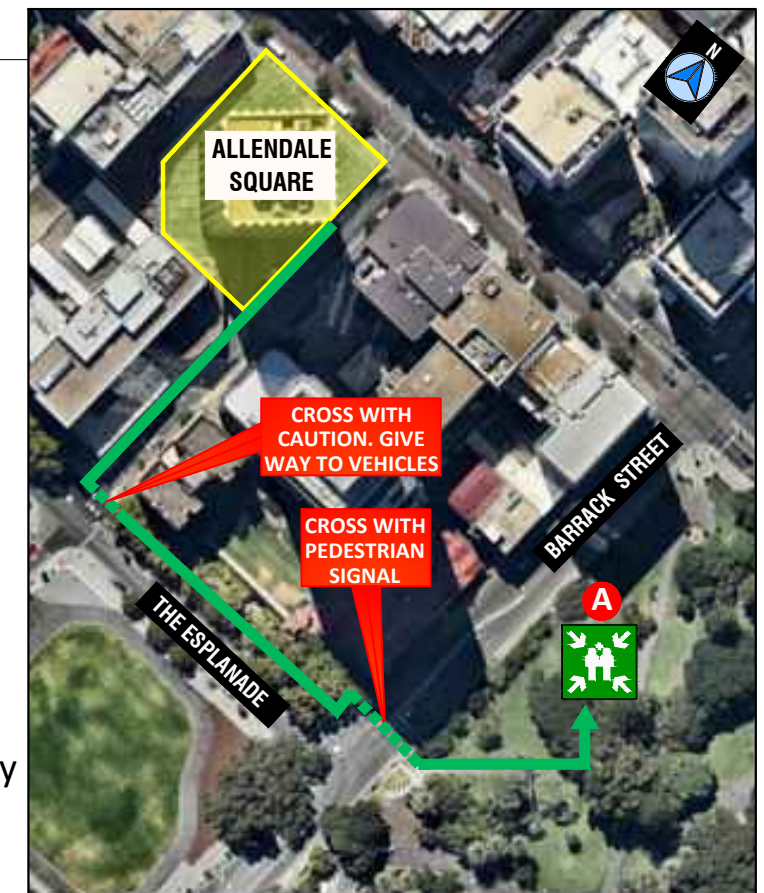

EMERGENCY EVACUATION DIAGRAM

ALLENDALE SQUARE, 77 ST GEORGES TERRACE, PERTH

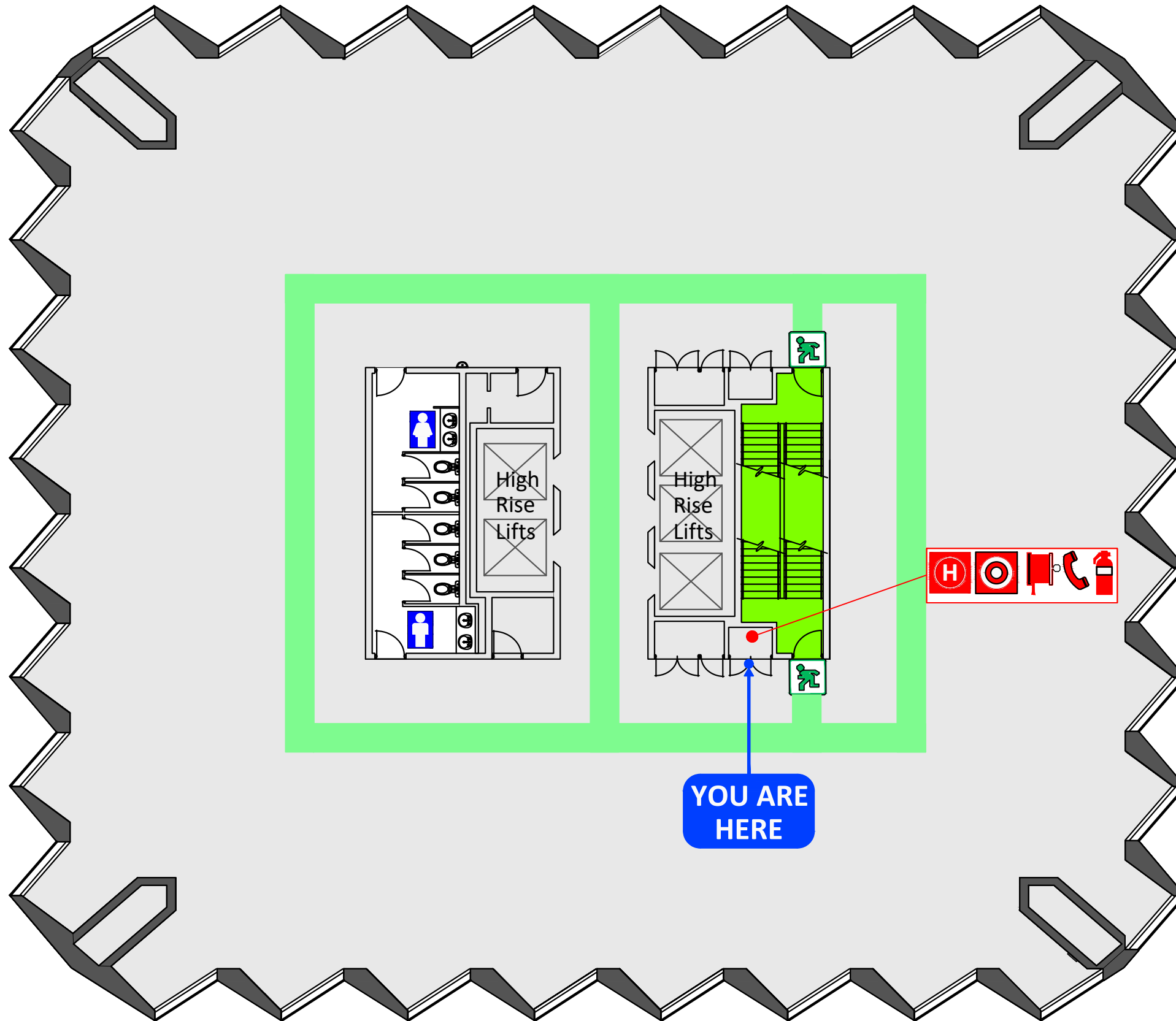

1 When the **ALERT TONE (beep beep, beep)** sound, stop what you are doing prepare for evacuation. Listen for instructions. Follow direction of the warden.

2 When the **EVACUATE TONE (whoop whoop whoop)** sounds, under the instruction of the Wardens, evacuate the building via the Emergency Exit. If no wardens are present, evacuate the building immediately via the nearest exit.

DO NOT USE LIFTS

3 Do not panic. Move to the **ASSEMBLY AREA**.
A **LOCATED IN STIRLING GARDENS.**



Use pedestrian crossing at Barrack Street.

4 Do not return to the building until given the "All Clear" by the Chief Warden or Emergency Services.

LEGEND

FIP Fire indicator panel	Manual call point	Fire hose reel	Phone (WIP)
EWIS E.W.I.S System	Hydrant	Powder extinguisher	
Path of travel	Emergency exit	Assembly area	

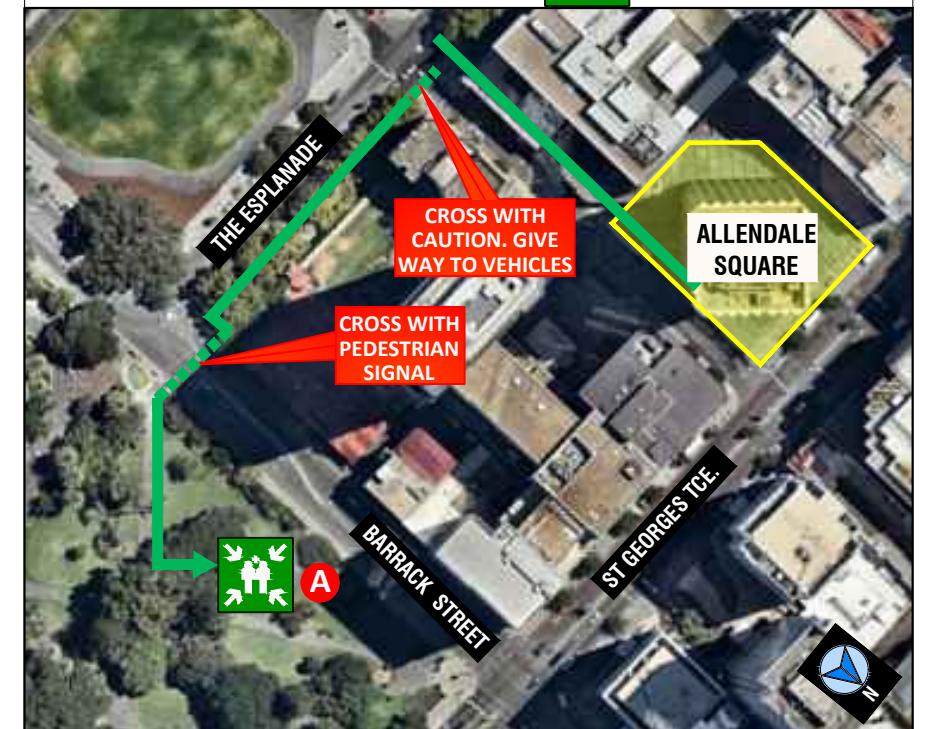

EMERGENCY EVACUATION DIAGRAM

ALLENDALE SQUARE, 77 ST GEORGES TERRACE, PERTH

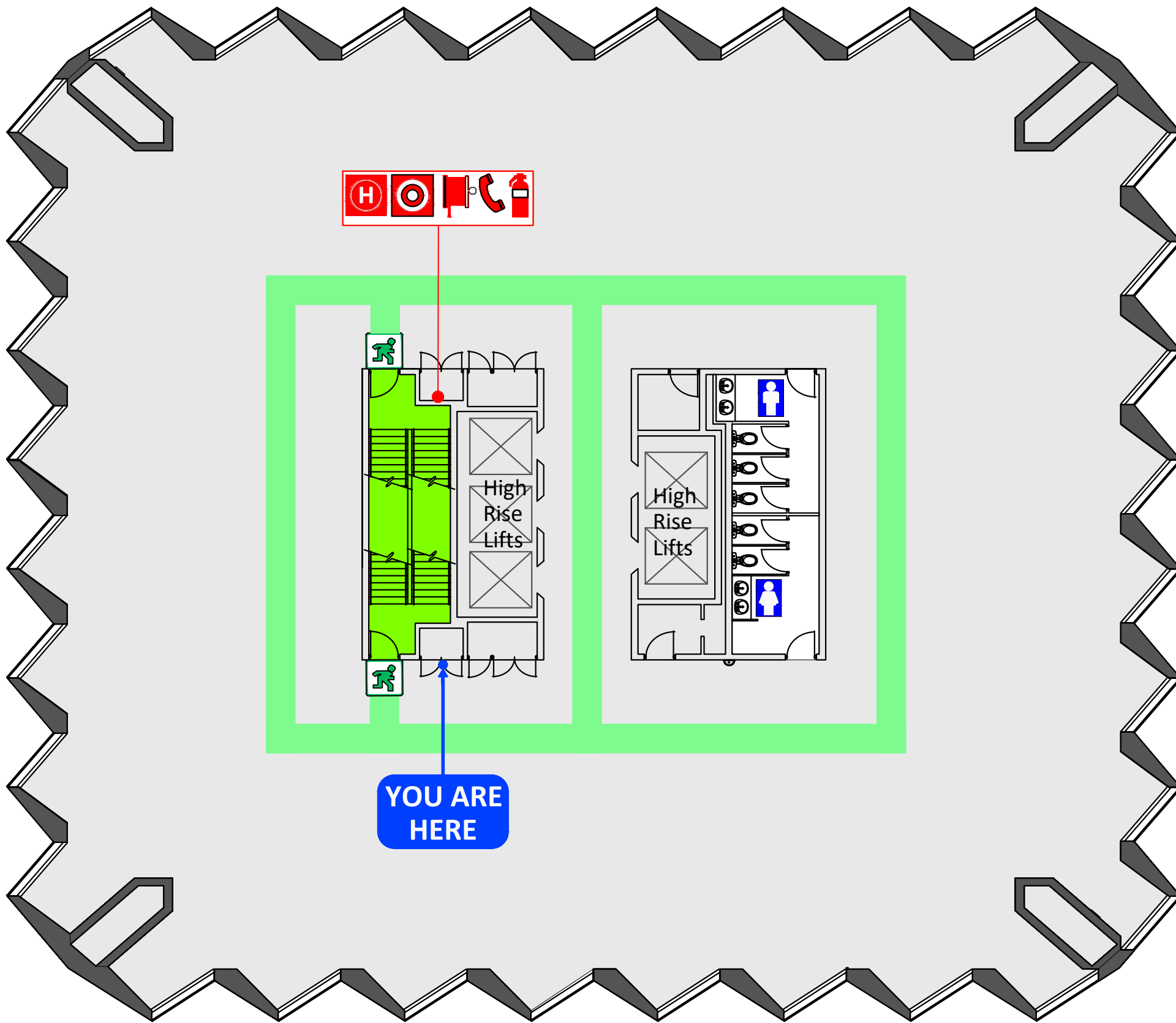

1 When the **ALERT TONE (beep beep, beep)** sound, stop what you are doing prepare for evacuation. Listen for instructions. Follow direction of the warden.

2 When the **EVACUATE TONE (whoop whoop whoop)** sounds, under the instruction of the Wardens, evacuate the building via the Emergency Exit. If no wardens are present, evacuate the building immediately via the nearest exit.

DO NOT USE LIFTS

3 Do not panic. Move to the **ASSEMBLY AREA**.
A LOCATED IN STIRLING GARDENS.



Use pedestrian crossing at Barrack Street.

4 Do not return to the building until given the "All Clear" by the Chief Warden or Emergency Services.

LEGEND

FIP Fire indicator panel	Manual call point	Fire hose reel	Phone (WIP)
EWIS E.W.I.S System	Hydrant	Powder extinguisher	
Path of travel	Emergency exit	Assembly area	

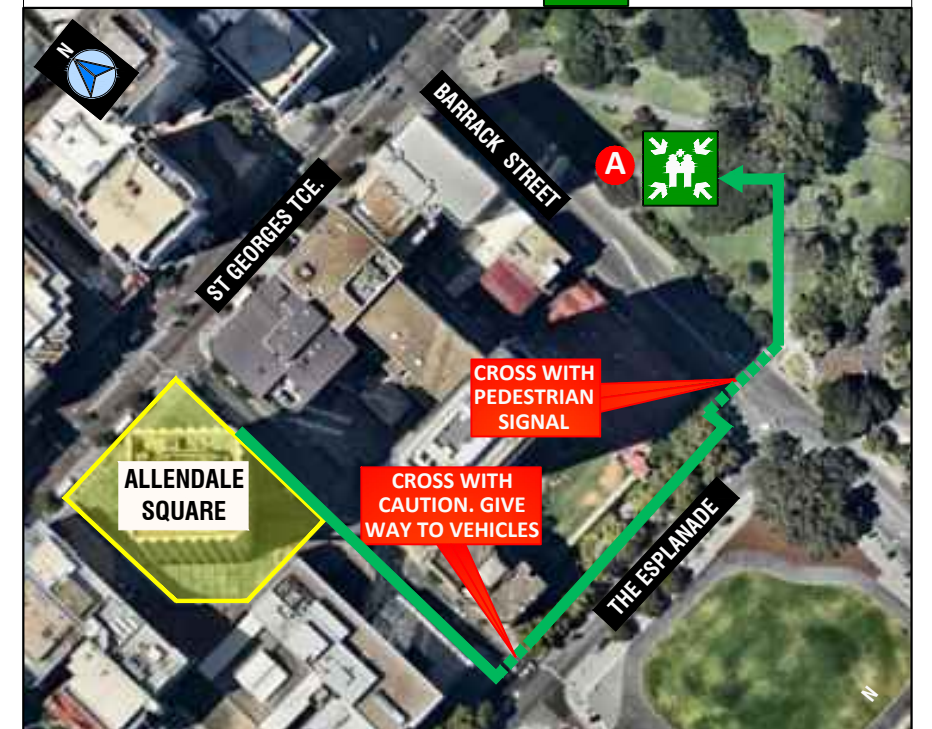

EMERGENCY EVACUATION DIAGRAM

ALLENDALE SQUARE, 77 ST GEORGES TERRACE, PERTH

LEVEL 17

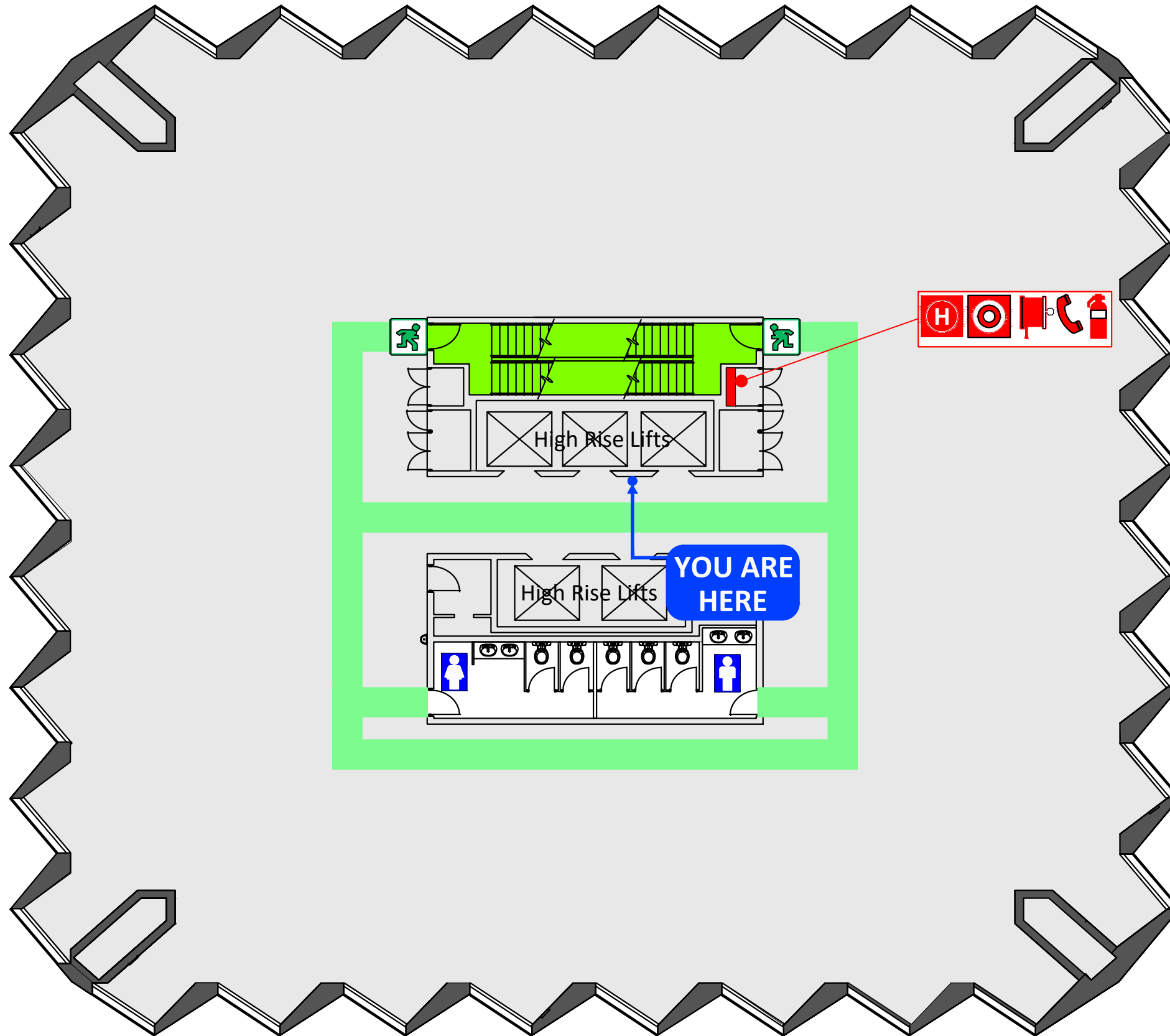

1 When the **ALERT TONE (beep beep, beep)** sound, stop what you are doing prepare for evacuation. Listen for instructions. Follow direction of the warden.

2 When the **EVACUATE TONE (whoop whoop whoop)** sounds, under the instruction of the Wardens, evacuate the building via the Emergency Exit. If no wardens are present, evacuate the building immediately via the nearest exit.

DO NOT USE LIFTS

3 Do not panic. Move to the **ASSEMBLY AREA**.
A **LOCATED IN STIRLING GARDENS.**

Use pedestrian crossing at Barrack Street.

4 Do not return to the building until given the "All Clear" by the Chief Warden or Emergency Services.



LEGEND

- FIP** Fire indicator panel
- EWIS** E.W.I S System
- Manual call point
- H** Hydrant
- Fire hose reel
- Phone (WIP)
- Powder ext.
- Path of travel
- Emergency exit
- Assembly area

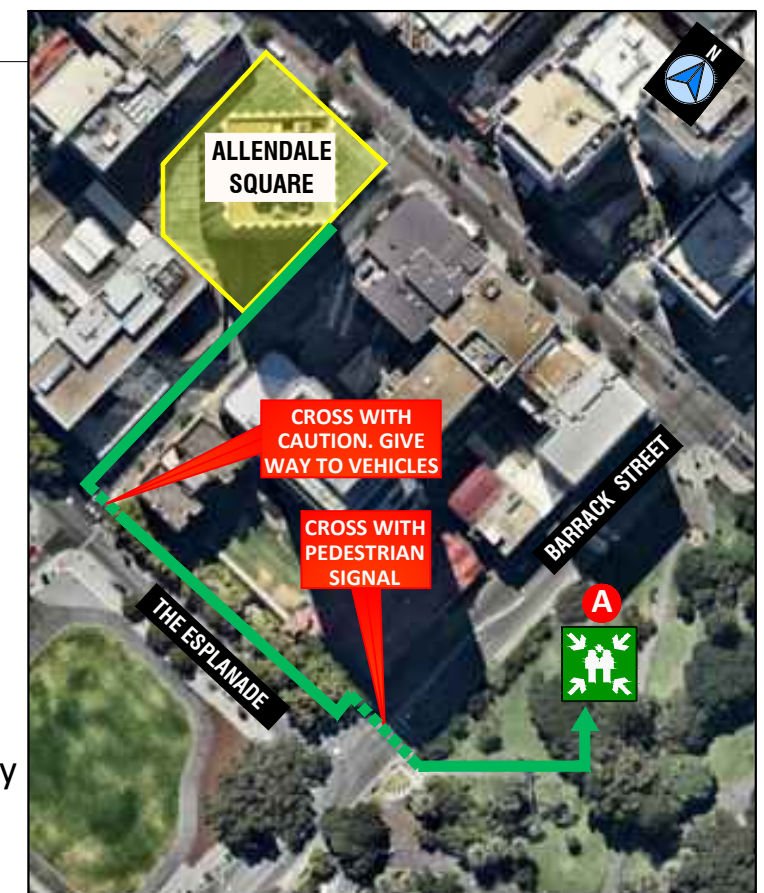

ISSUE DATE APRIL 2020
VALID TO : APRIL 2025

EMERGENCY EVACUATION DIAGRAM

ALLENDALE SQUARE, 77 ST GEORGES TERRACE, PERTH

LEVEL 17

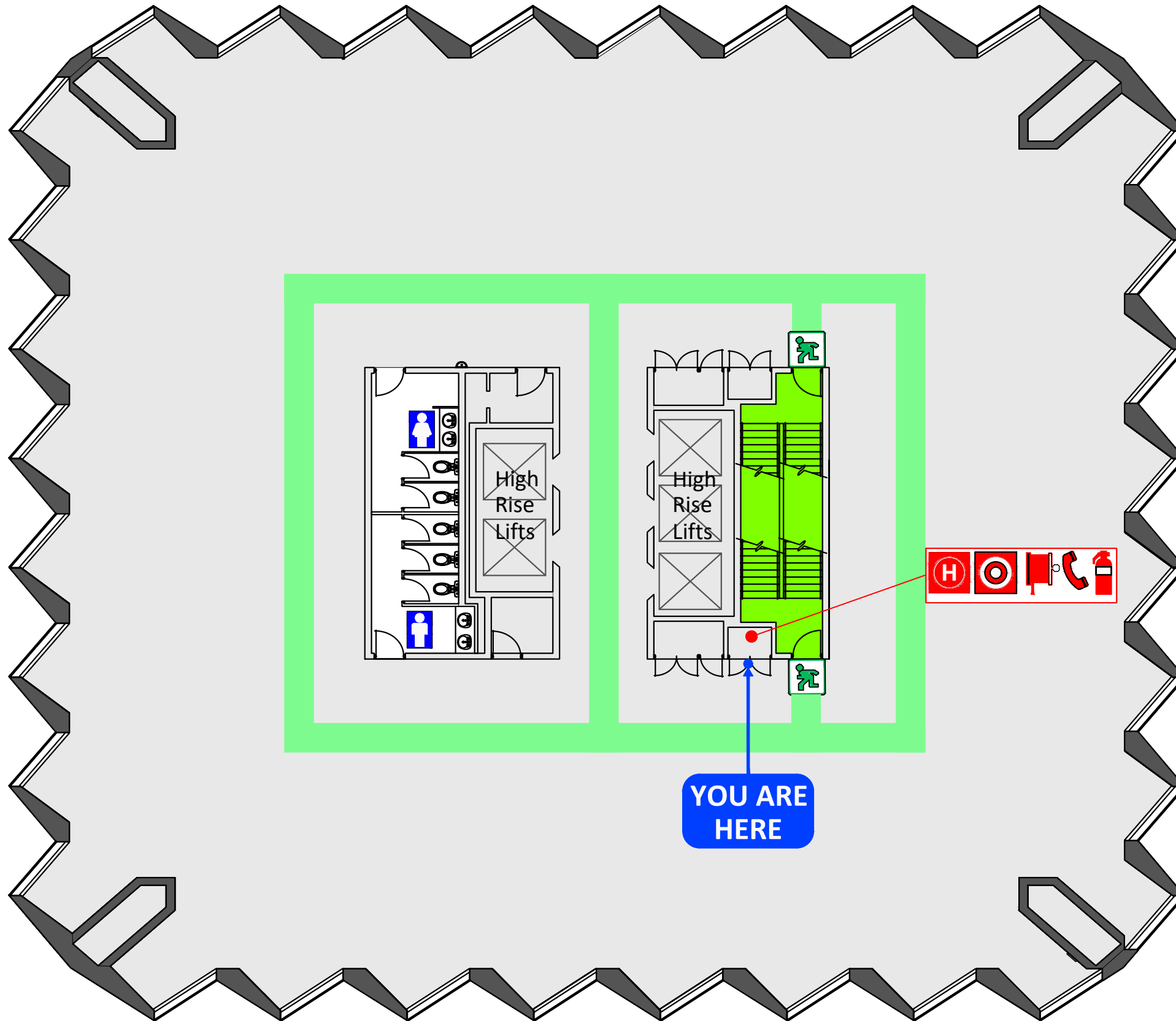

1 When the **ALERT TONE (beep beep, beep)** sound, stop what you are doing prepare for evacuation. Listen for instructions. Follow direction of the warden.

2 When the **EVACUATE TONE (whoop whoop whoop)** sounds, under the instruction of the Wardens, evacuate the building via the Emergency Exit. If no wardens are present, evacuate the building immediately via the nearest exit.

DO NOT USE LIFTS

3 Do not panic. Move to the **ASSEMBLE AREA**.
A **LOCATED IN STIRLING GARDENS.**



Use pedestrian crossing at Barrack Street.

4 Do not return to the building until given the "All Clear" by the Chief Warden or Emergency Services.

LEGEND

FIP Fire indicator panel	Manual call point	Fire hose reel	Phone (WIP)
EWIS E.W.I.S System	Hydrant	Powder extinguisher	
Path of travel	Emergency exit	Assembly area	

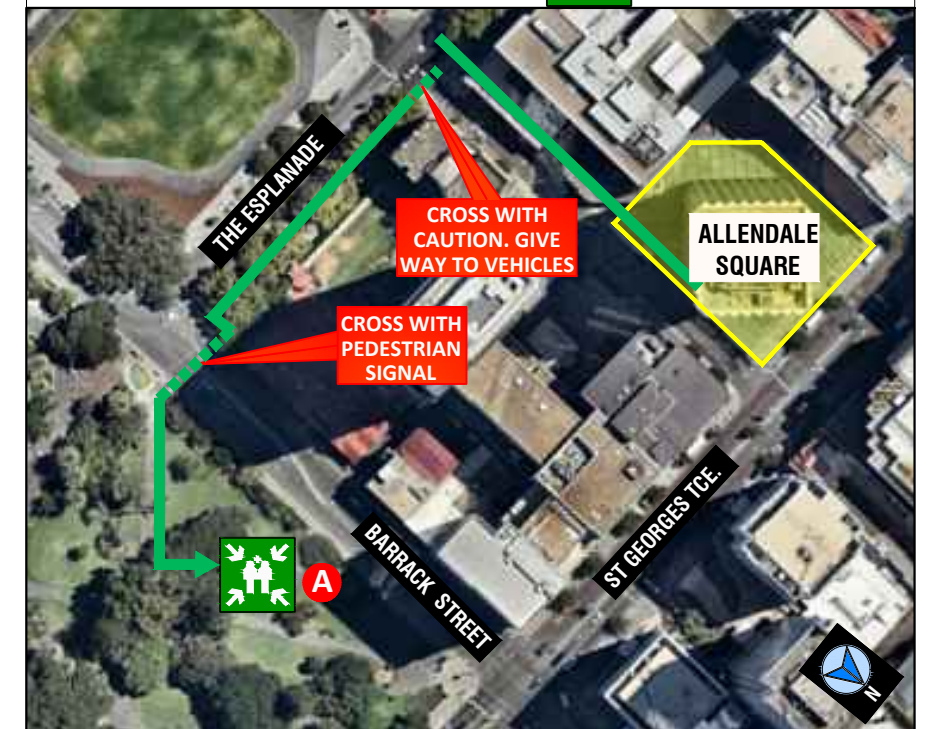

EMERGENCY EVACUATION DIAGRAM

ALLENDALE SQUARE, 77 ST GEORGES TERRACE, PERTH

LEVEL 17

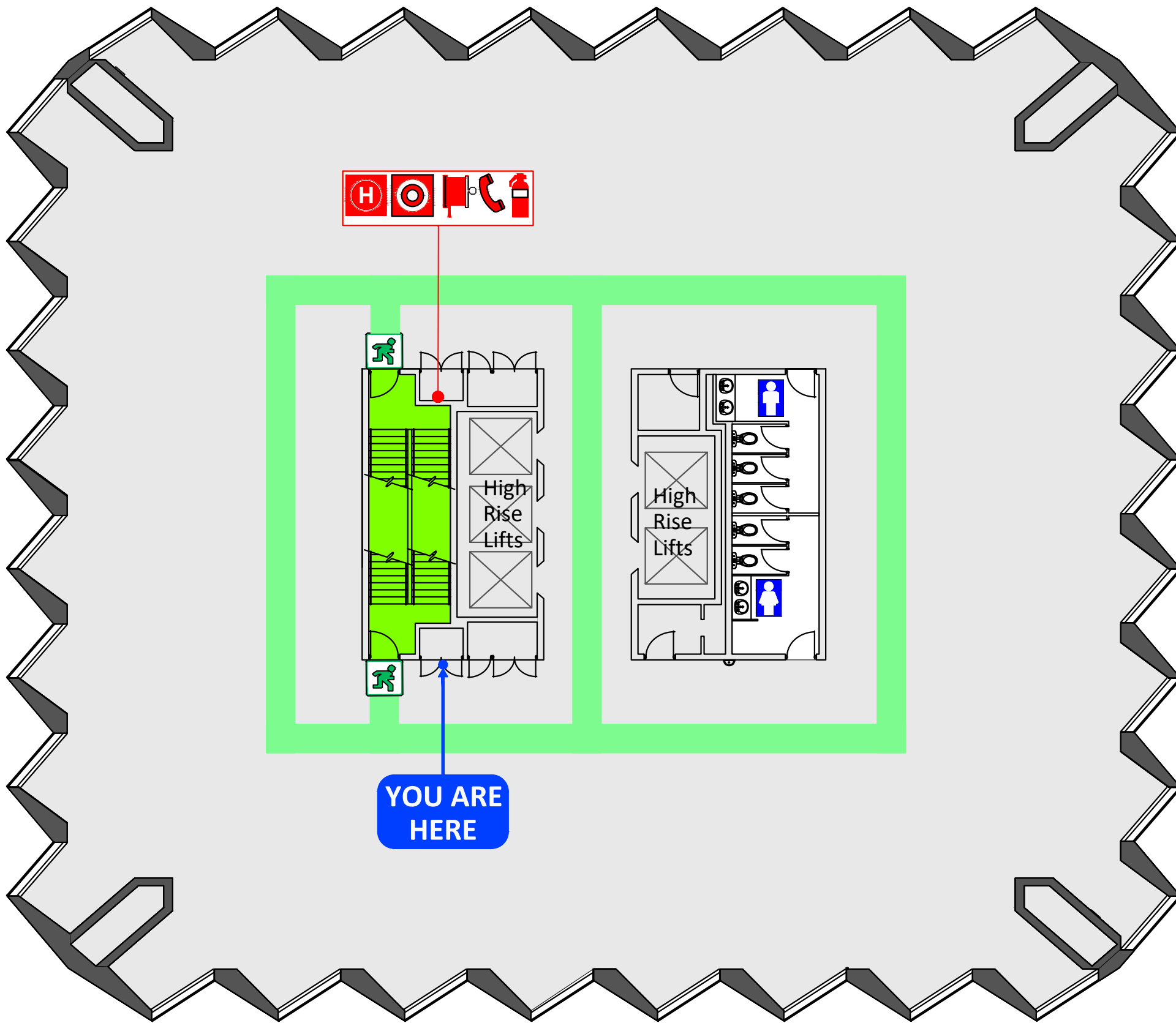

1 When the **ALERT TONE (beep beep, beep)** sound, stop what you are doing prepare for evacuation. Listen for instructions. Follow direction of the warden.

2 When the **EVACUATE TONE (whoop whoop whoop)** sounds, under the instruction of the Wardens, evacuate the building via the Emergency Exit. If no wardens are present, evacuate the building immediately via the nearest exit.

DO NOT USE LIFTS

3 Do not panic. Move to the **ASSEMBLY AREA**.
A LOCATED IN STIRLING GARDENS.



Use pedestrian crossing at Barrack Street.

4 Do not return to the building until given the "All Clear" by the Chief Warden or Emergency Services.

LEGEND

FIP Fire indicator panel	Manual call point	Fire hose reel	Phone (WIP)
EWIS E.W.I.S System	Hydrant	Powder extinguisher	
Path of travel	Emergency exit	Assembly area	



ISSUE DATE APRIL 2020
VALID TO : APRIL 2025

EMERGENCY EVACUATION DIAGRAM

ALLENDALE SQUARE, 77 ST GEORGES TERRACE, PERTH

LEVEL 18

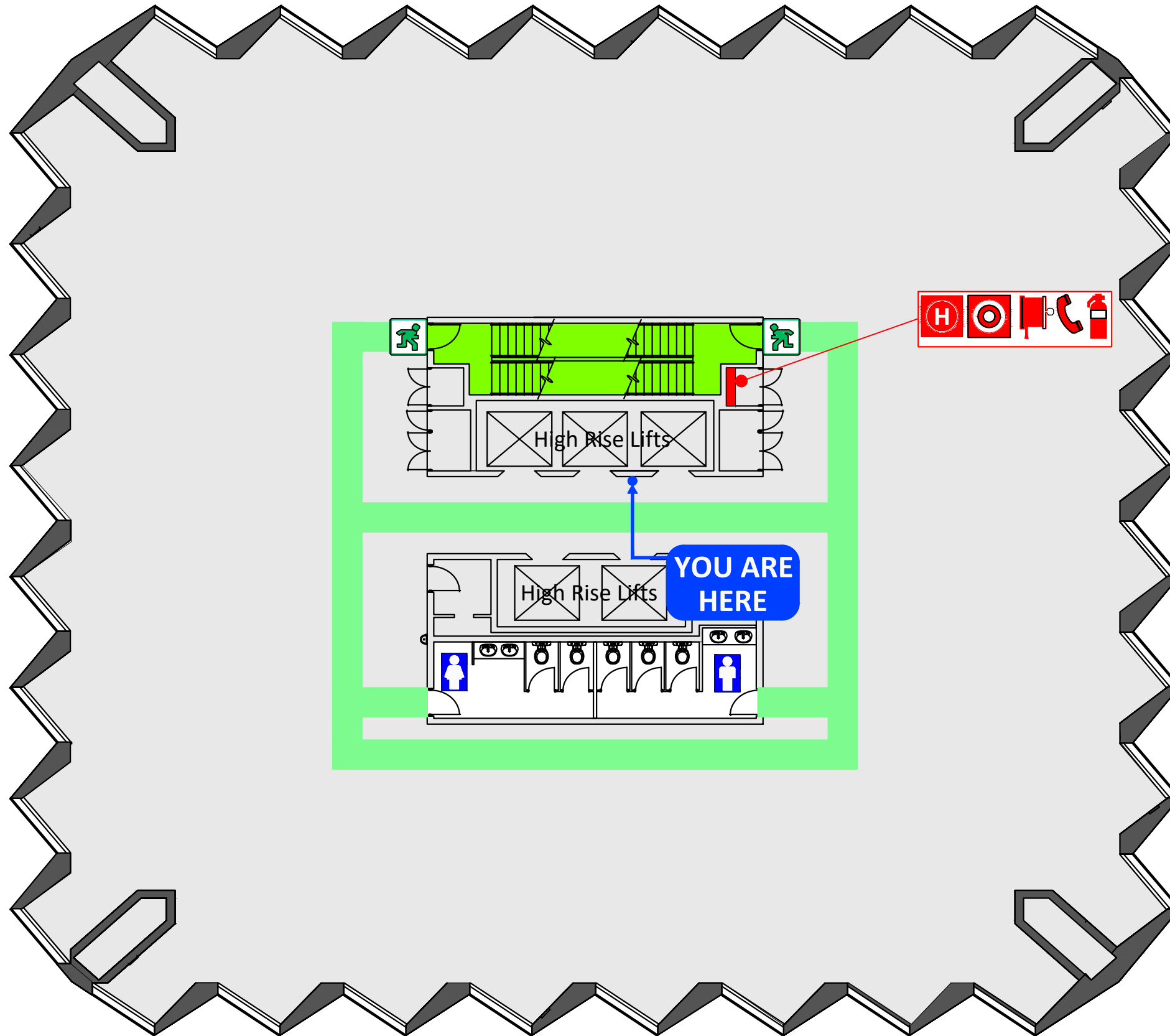

1 When the **ALERT TONE (beep beep, beep)** sound, stop what you are doing prepare for evacuation. Listen for instructions. Follow direction of the warden.

2 When the **EVACUATE TONE (whoop whoop whoop)** sounds, under the instruction of the Wardens, evacuate the building via the Emergency Exit. If no wardens are present, evacuate the building immediately via the nearest exit.

DO NOT USE LIFTS

3 Do not panic. Move to the **ASSEMBLE AREA**.
A **LOCATED IN STIRLING GARDENS.**

Use pedestrian crossing at Barrack Street.

4 Do not return to the building until given the "All Clear" by the Chief Warden or Emergency Services.



LEGEND

- FIP** Fire indicator panel
- EWIS** E.W.I.S System
- Manual call point
- H** Hydrant
- Fire hose reel
- Phone (WIP)
- Powder ext.
- Path of travel
- Emergency exit
- Assembly area

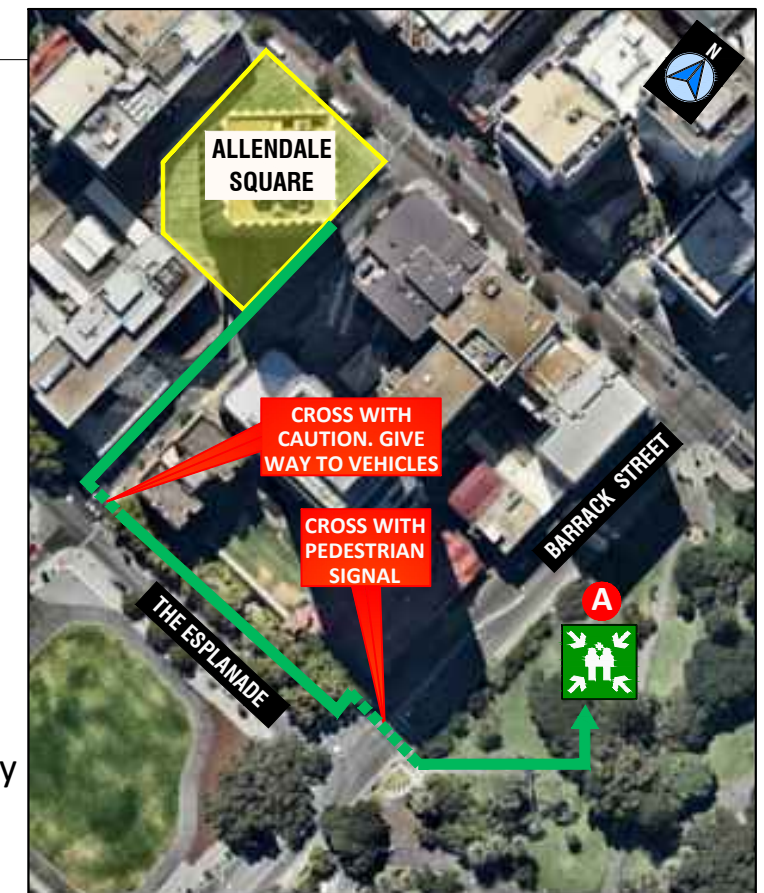

ISSUE DATE APRIL 2020
VALID TO : APRIL 2025

EMERGENCY EVACUATION DIAGRAM

ALLENDALE SQUARE, 77 ST GEORGES TERRACE, PERTH

LEVEL 18

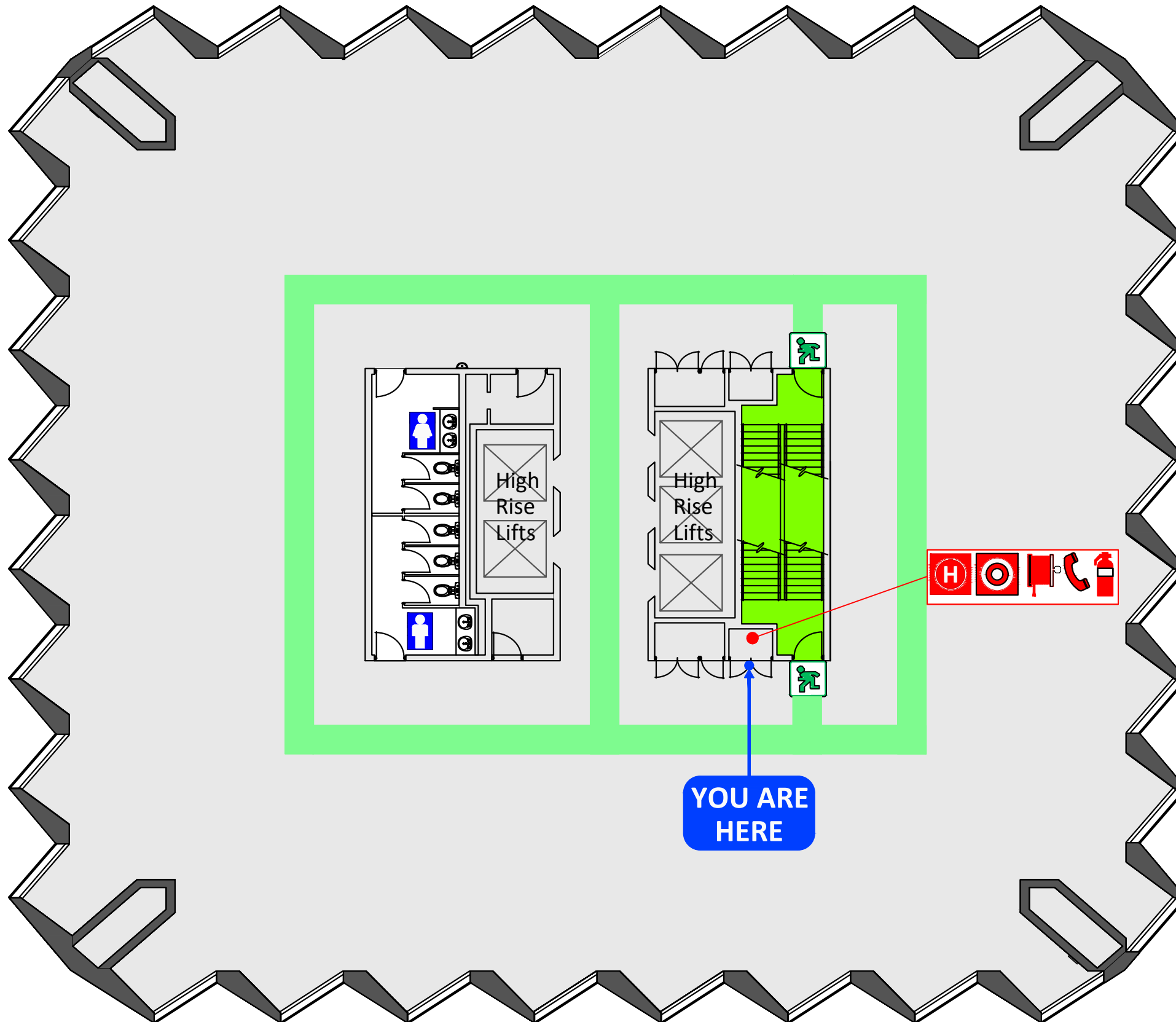

1 When the **ALERT TONE (beep beep, beep)** sound, stop what you are doing prepare for evacuation. Listen for instructions. Follow direction of the warden.

2 When the **EVACUATE TONE (whoop whoop whoop)** sounds, under the instruction of the Wardens, evacuate the building via the Emergency Exit. If no wardens are present, evacuate the building immediately via the nearest exit.

DO NOT USE LIFTS

3 Do not panic. Move to the **ASSEMBLE AREA**.
A **LOCATED IN STIRLING GARDENS.**



Use pedestrian crossing at Barrack Street.

4 Do not return to the building until given the "All Clear" by the Chief Warden or Emergency Services.

LEGEND

FIP Fire indicator panel	Manual call point	Fire hose reel	Phone (WIP)
EWIS E.W.I.S System	Hydrant	Powder extinguisher	
Path of travel	Emergency exit	Assembly area	

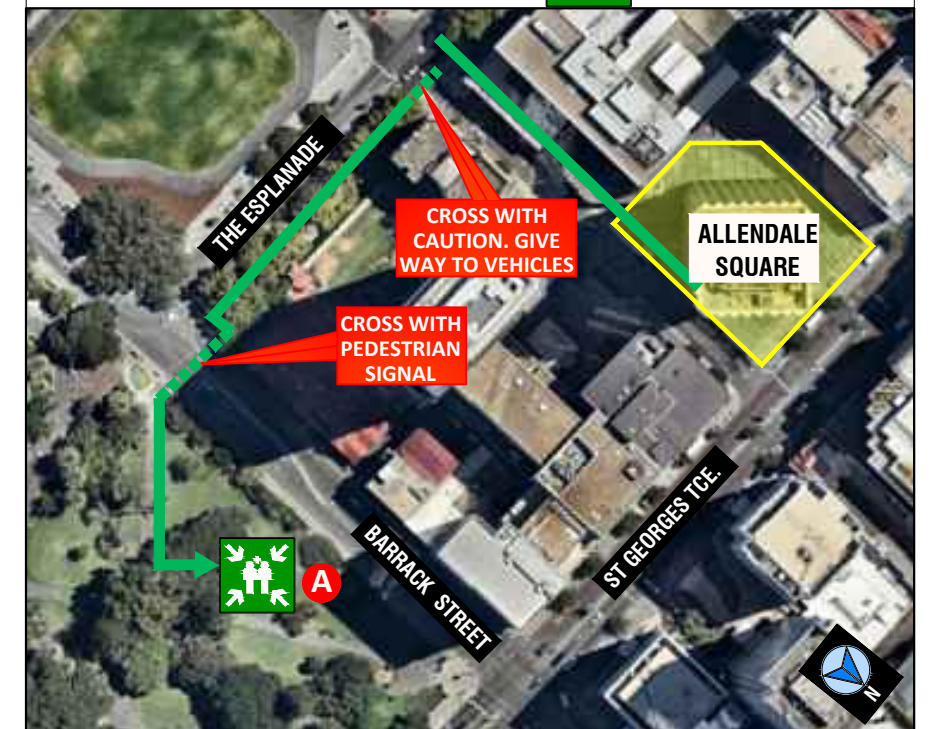

EMERGENCY EVACUATION DIAGRAM

ALLENDALE SQUARE, 77 ST GEORGES TERRACE, PERTH

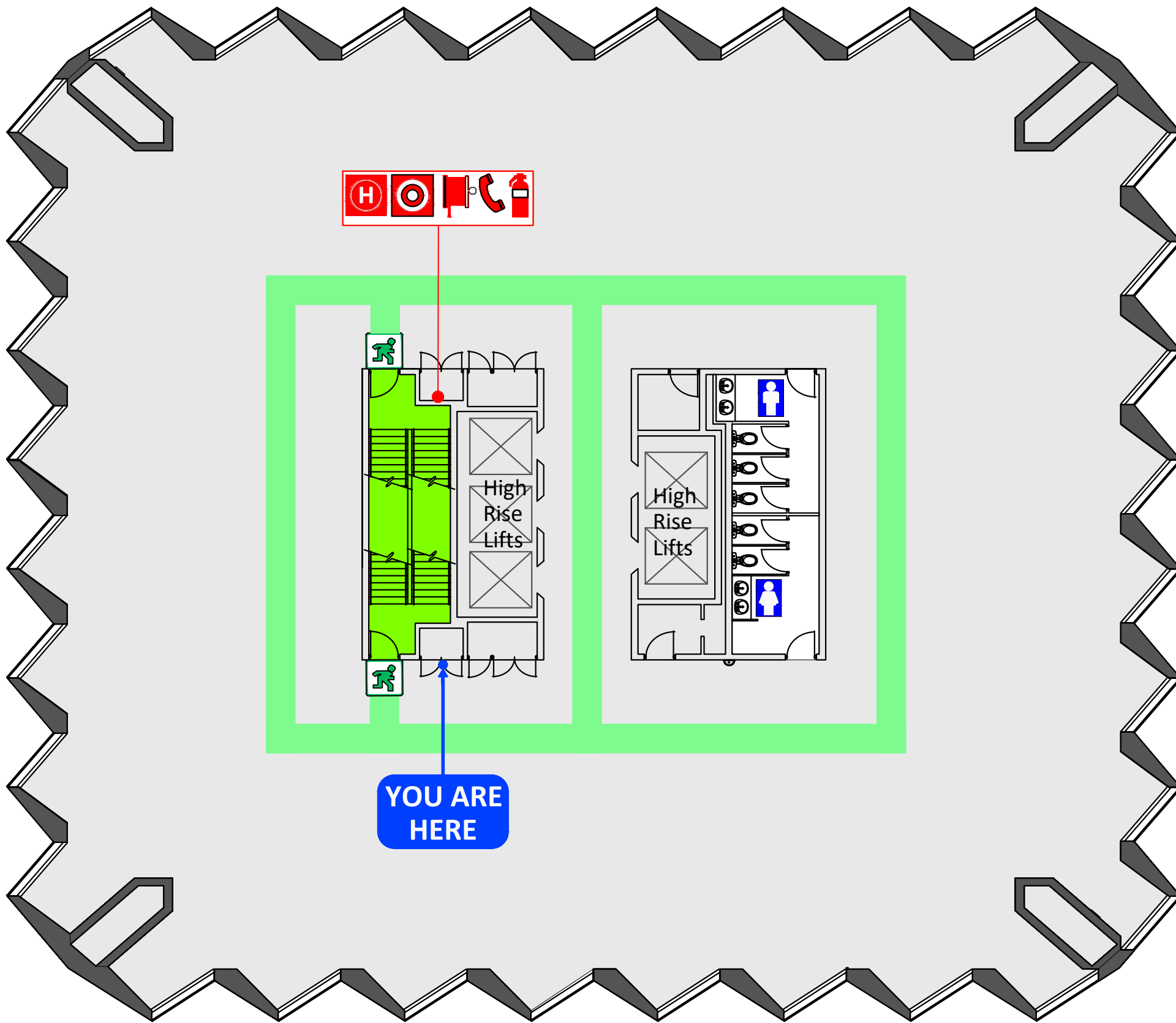

- 1** When the **ALERT TONE (beep beep, beep)** sound, stop what you are doing prepare for evacuation. Listen for instructions. Follow direction of the warden.
- 2** When the **EVACUATE TONE (whoop whoop whoop)** sounds, under the instruction of the Wardens, evacuate the building via the Emergency Exit. If no wardens are present, evacuate the building immediately via the nearest exit.

DO NOT USE LIFTS

- 3** Do not panic. Move to the **ASSEMBLE AREA**.
A LOCATED IN STIRLING GARDENS.



Use pedestrian crossing at Barrack Street.

- 4** Do not return to the building until given the "All Clear" by the Chief Warden or Emergency Services.

LEGEND

FIP Fire indicator panel	Manual call point	Fire hose reel	Phone (WIP)
EWIS E.W.I S System	Hydrant	Powder extinguisher	
Path of travel	Emergency exit	Assembly area	



EMERGENCY EVACUATION DIAGRAM

ALLENDALE SQUARE, 77 ST GEORGES TERRACE, PERTH

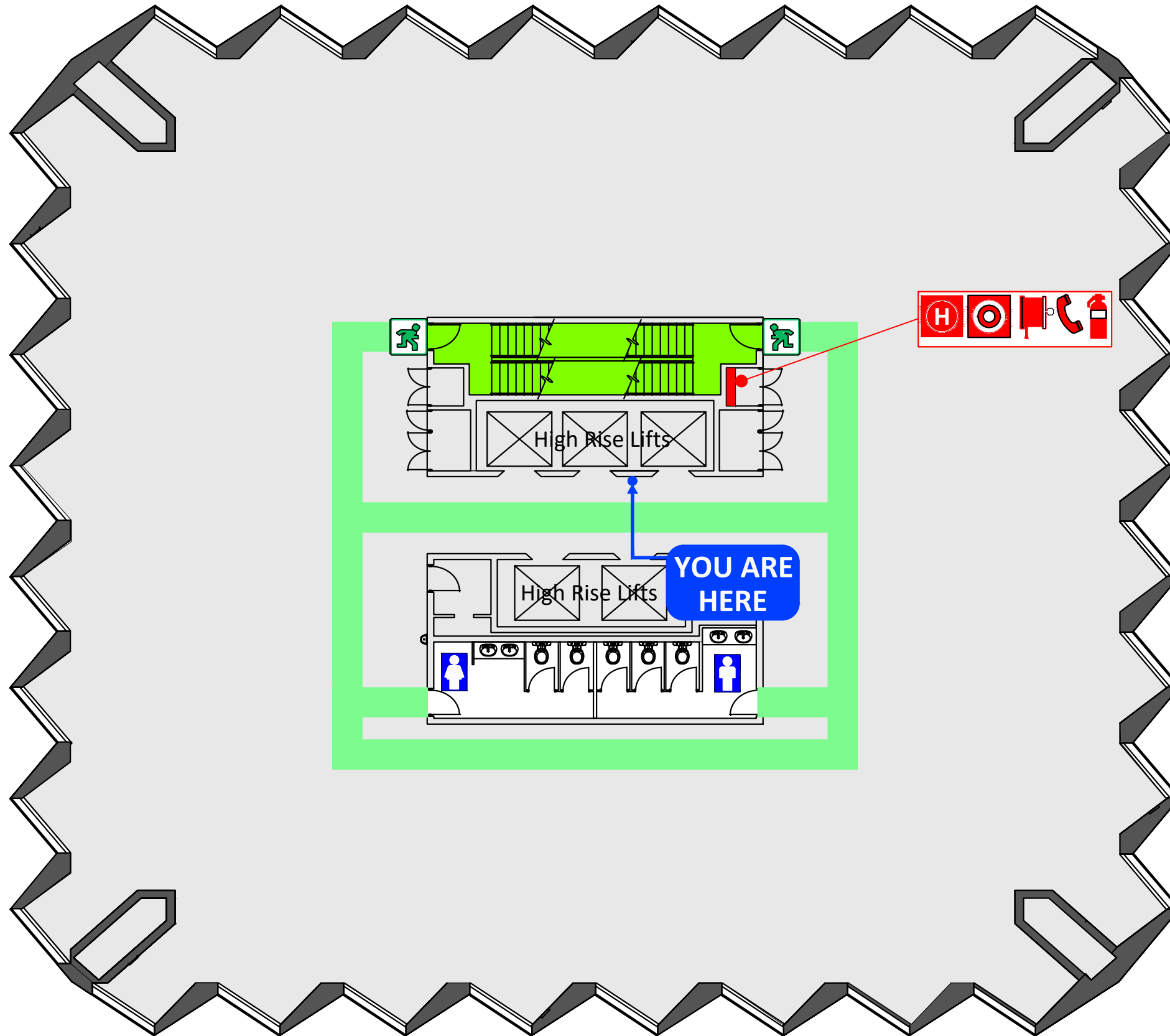

1 When the **ALERT TONE (beep beep, beep)** sound, stop what you are doing prepare for evacuation. Listen for instructions. Follow direction of the warden.

2 When the **EVACUATE TONE (whoop whoop whoop)** sounds, under the instruction of the Wardens, evacuate the building via the Emergency Exit. If no wardens are present, evacuate the building immediately via the nearest exit.

DO NOT USE LIFTS

3 Do not panic. Move to the **ASSEMBLY AREA**.
A **LOCATED IN STIRLING GARDENS.**

Use pedestrian crossing at Barrack Street.

4 Do not return to the building until given the "All Clear" by the Chief Warden or Emergency Services.



LEGEND

- FIP** Fire indicator panel
- EWIS** E.W.I S System
- Manual call point**
- H** Hydrant
- Fire hose reel**
- Phone (WIP)**
- Powder ext.**
- Path of travel**
- Emergency exit**
- Assembly area**

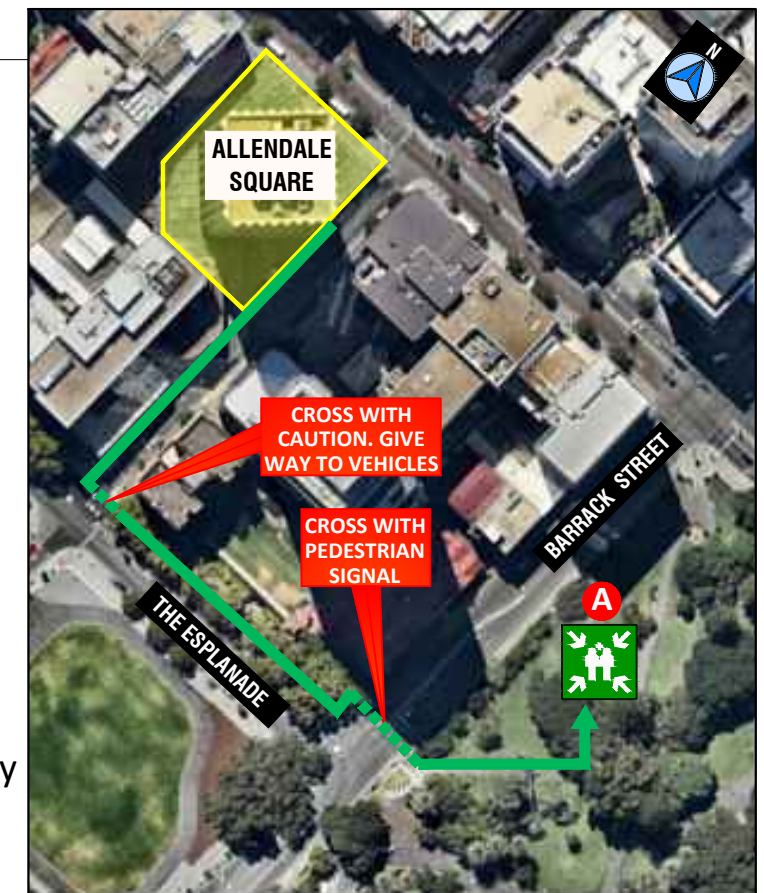

ISSUE DATE APRIL 2020
VALID TO : APRIL 2025

EMERGENCY EVACUATION DIAGRAM

ALLENDALE SQUARE, 77 ST GEORGES TERRACE, PERTH

LEVEL 19

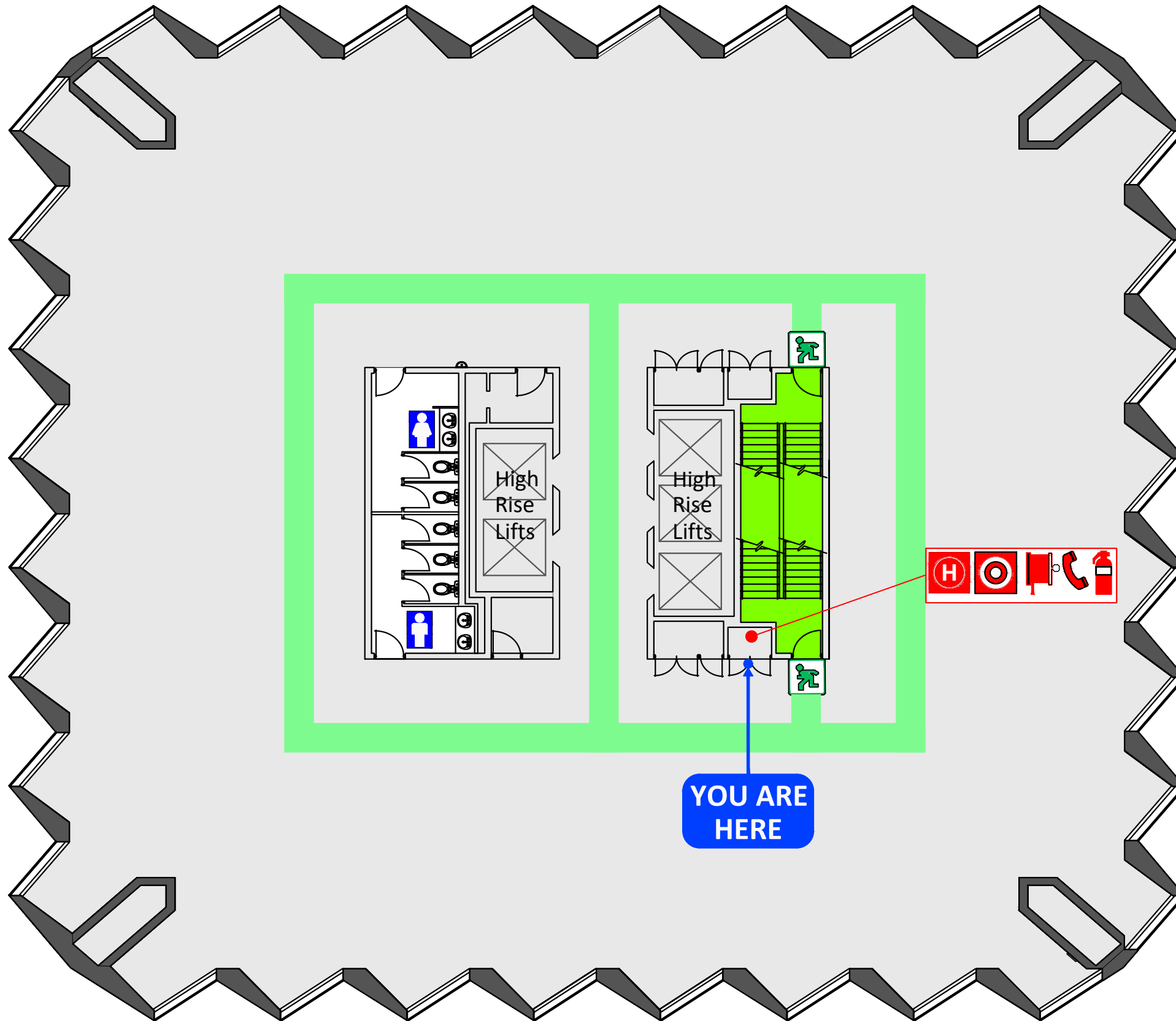

1 When the **ALERT TONE (beep beep, beep)** sound, stop what you are doing prepare for evacuation. Listen for instructions. Follow direction of the warden.

2 When the **EVACUATE TONE (whoop whoop whoop)** sounds, under the instruction of the Wardens, evacuate the building via the Emergency Exit. If no wardens are present, evacuate the building immediately via the nearest exit.

DO NOT USE LIFTS

3 Do not panic. Move to the **ASSEMBLE AREA.**
A LOCATED IN STIRLING GARDENS.



Use pedestrian crossing at Barrack Street.

4 Do not return to the building until given the "All Clear" by the Chief Warden or Emergency Services.

LEGEND

FIP Fire indicator panel	Manual call point	Fire hose reel	Phone (WIP)
EWIS E.W.I.S System	Hydrant	Powder extinguisher	
Path of travel	Emergency exit	Assembly area	

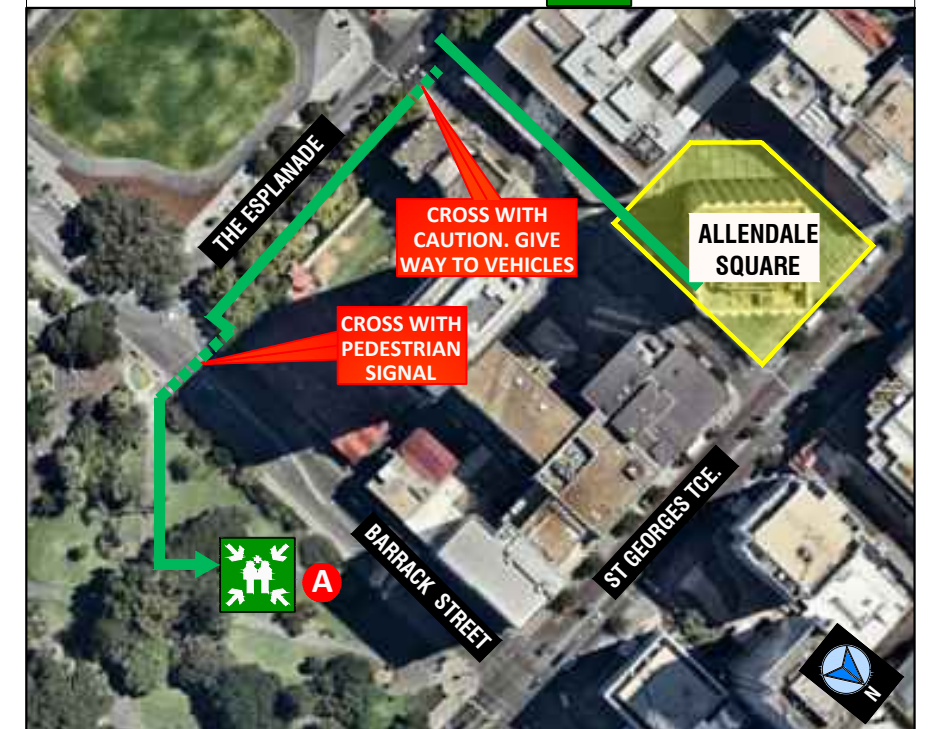

EMERGENCY EVACUATION DIAGRAM

ALLENDALE SQUARE, 77 ST GEORGES TERRACE, PERTH

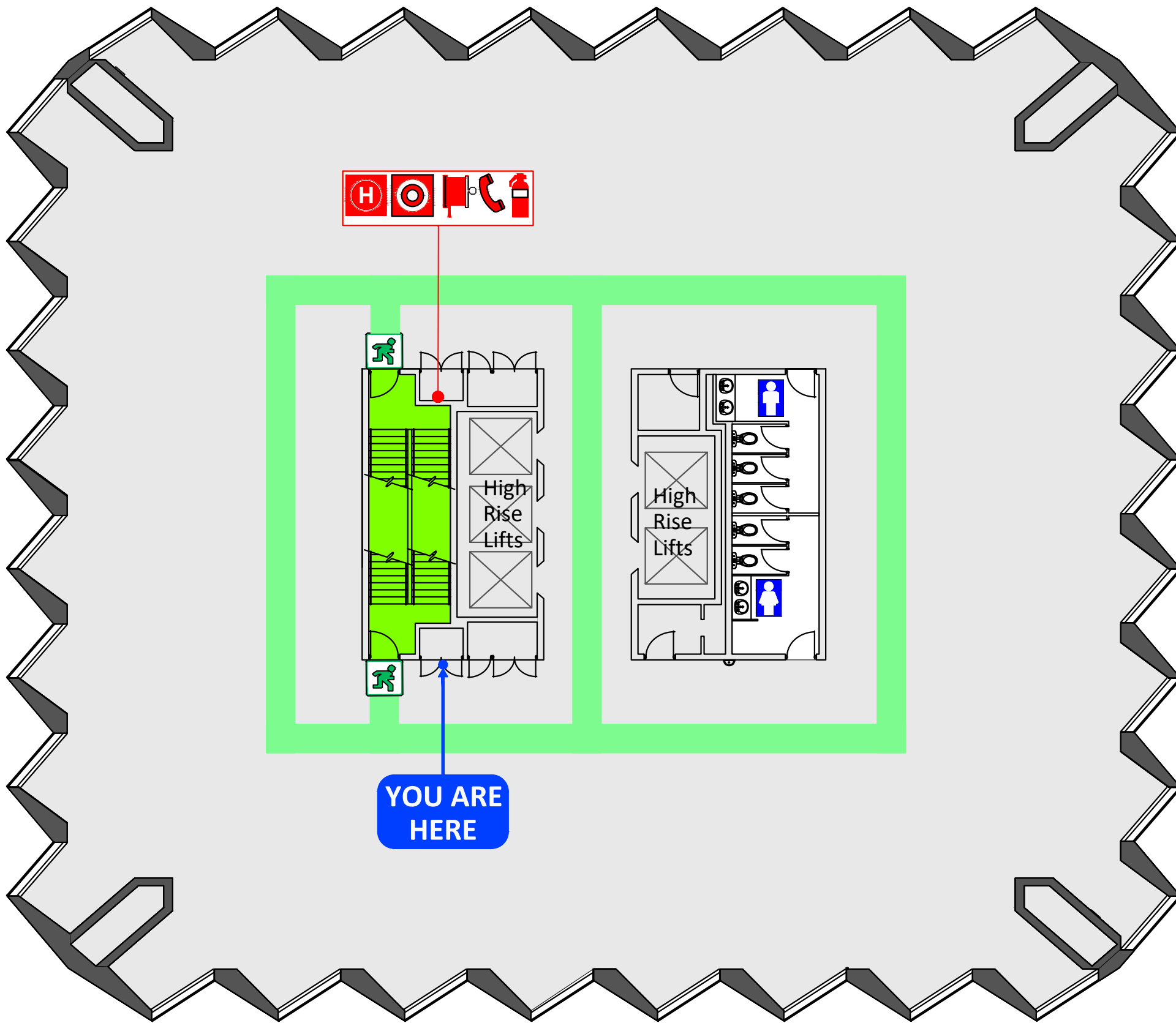

1 When the **ALERT TONE (beep beep, beep)** sound, stop what you are doing prepare for evacuation. Listen for instructions. Follow direction of the warden.

2 When the **EVACUATE TONE (whoop whoop whoop)** sounds, under the instruction of the Wardens, evacuate the building via the Emergency Exit. If no wardens are present, evacuate the building immediately via the nearest exit.

DO NOT USE LIFTS

3 Do not panic. Move to the **ASSEMBLE AREA**.
A LOCATED IN STIRLING GARDENS.



Use pedestrian crossing at Barrack Street.

4 Do not return to the building until given the "All Clear" by the Chief Warden or Emergency Services.

LEGEND

FIP Fire indicator panel	Manual call point	Fire hose reel	Phone (WIP)
EWIS E.W.I S System	Hydrant	Powder extinguisher	
Path of travel	Emergency exit	Assembly area	

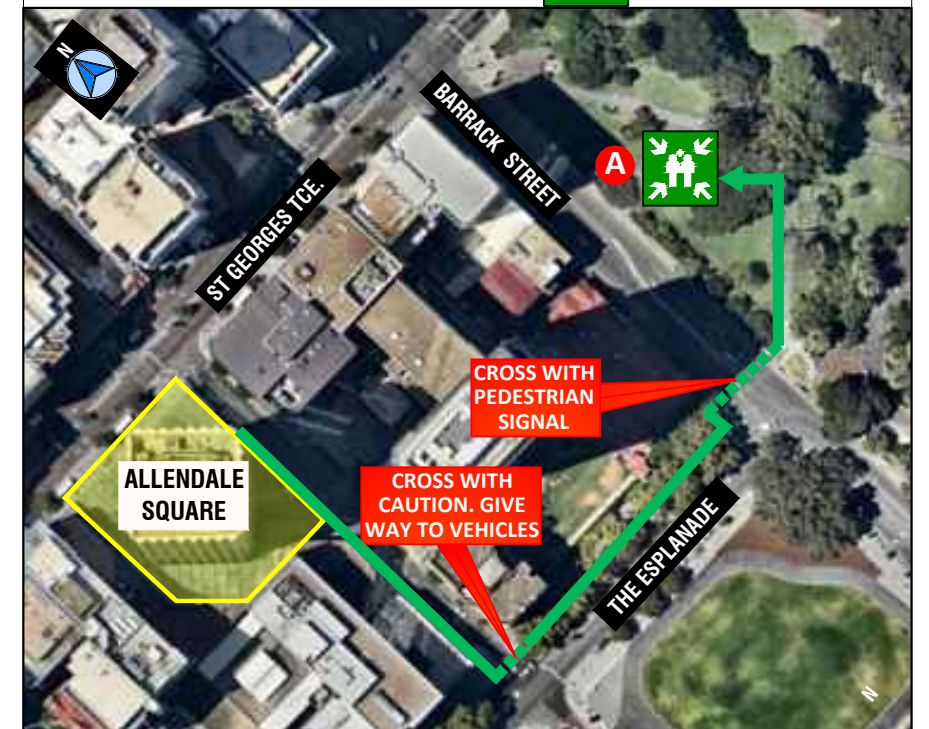

ISSUE DATE APRIL 2020
VALID TO : APRIL 2025

EMERGENCY EVACUATION DIAGRAM

ALLENDALE SQUARE, 77 ST GEORGES TERRACE, PERTH

LEVEL 20

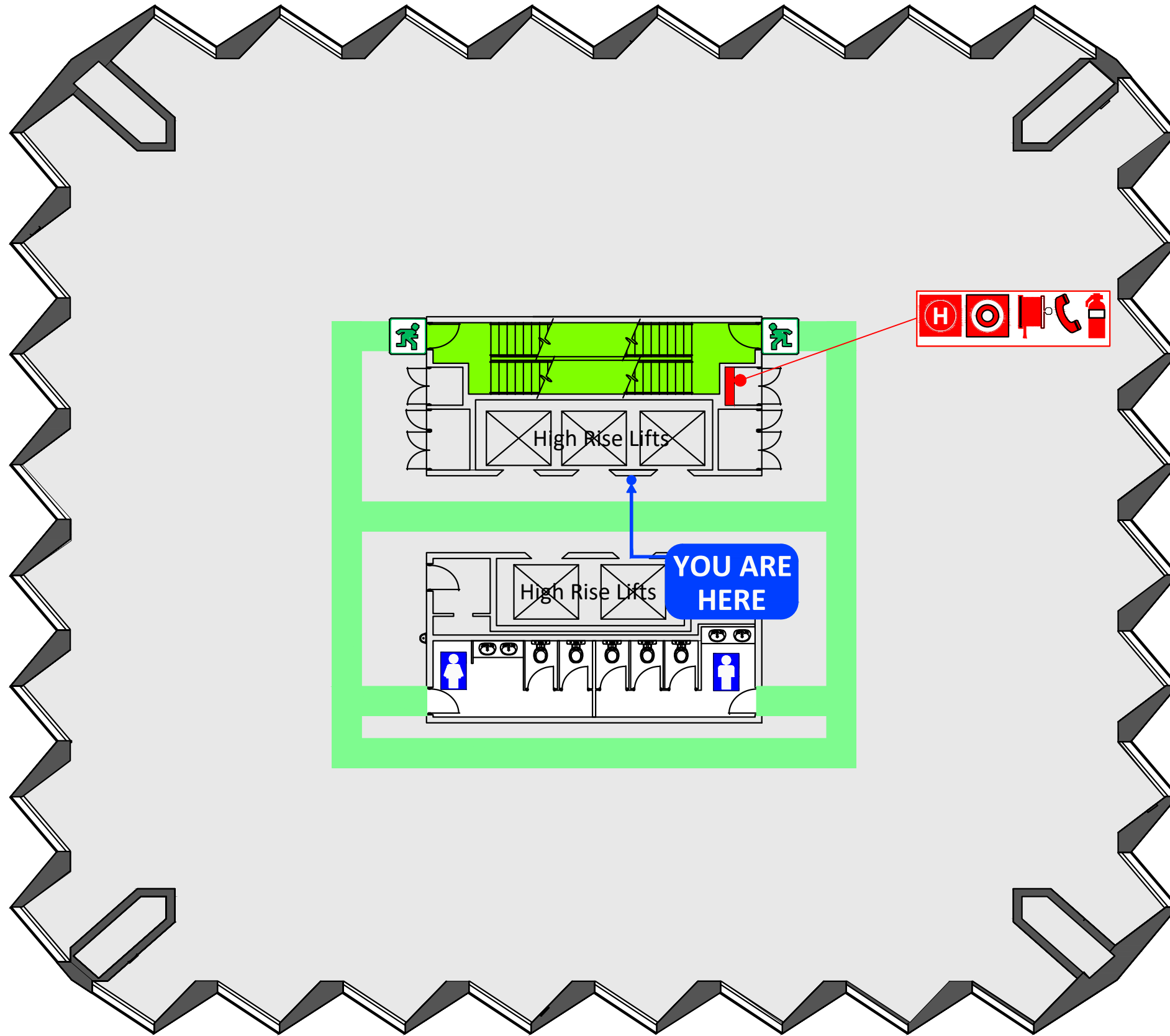

1 When the **ALERT TONE (beep beep, beep)** sound, stop what you are doing prepare for evacuation. Listen for instructions. Follow direction of the warden.

2 When the **EVACUATE TONE (whoop whoop whoop)** sounds, under the instruction of the Wardens, evacuate the building via the Emergency Exit. If no wardens are present, evacuate the building immediately via the nearest exit.

DO NOT USE LIFTS

3 Do not panic. Move to the **ASSEMBLY AREA**.
A **LOCATED IN STIRLING GARDENS.**

Use pedestrian crossing at Barrack Street.

4 Do not return to the building until given the "All Clear" by the Chief Warden or Emergency Services.



LEGEND

- FIP** Fire indicator panel
- EWIS** E.W.I.S System
- Manual call point
- H** Hydrant
- Fire hose reel
- Phone (WIP)
- Powder ext.
- Path of travel
- Emergency exit
- Assembly area

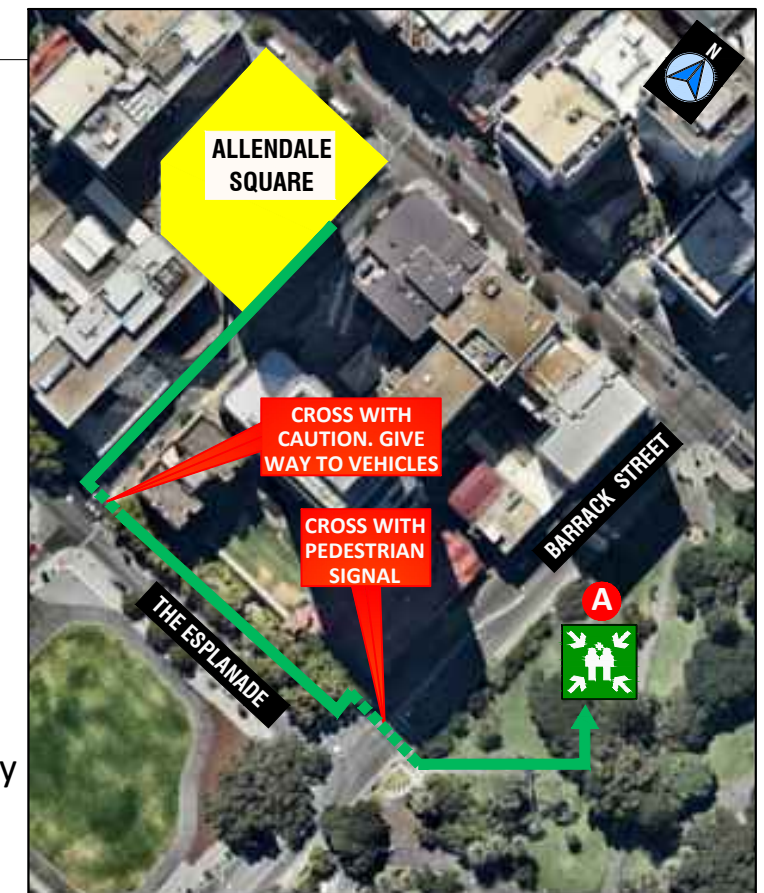

ISSUE DATE APRIL 2020
VALID TO : APRIL 2025

EMERGENCY EVACUATION DIAGRAM

ALLENDALE SQUARE, 77 ST GEORGES TERRACE, PERTH

LEVEL 20

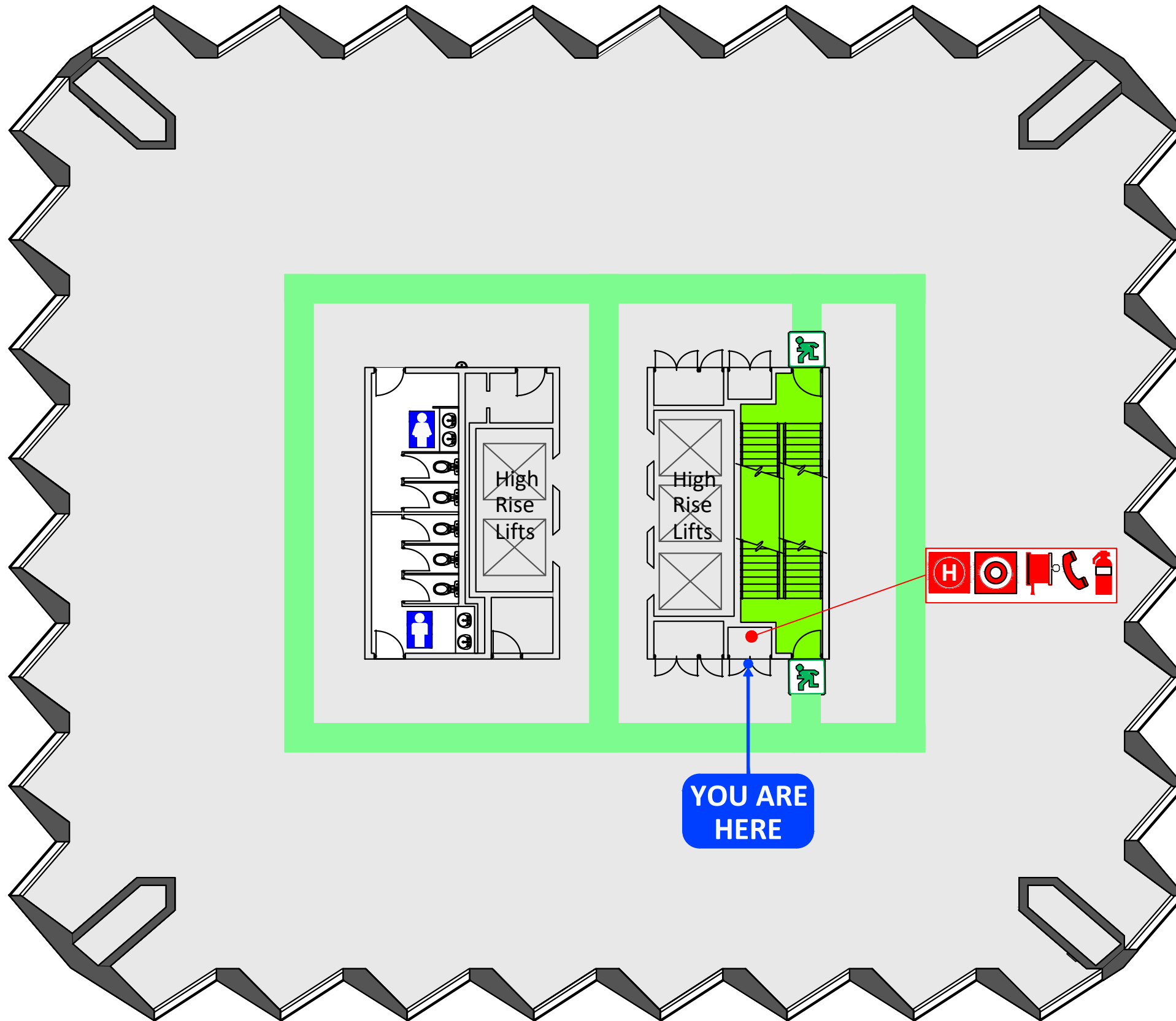

1 When the **ALERT TONE (beep beep, beep)** sound, stop what you are doing prepare for evacuation. Listen for instructions. Follow direction of the warden.

2 When the **EVACUATE TONE (whoop whoop whoop)** sounds, under the instruction of the Wardens, evacuate the building via the Emergency Exit. If no wardens are present, evacuate the building immediately via the nearest exit.

DO NOT USE LIFTS

3 Do not panic. Move to the **ASSEMBLE AREA**.
A **LOCATED IN STIRLING GARDENS.**



Use pedestrian crossing at Barrack Street.

4 Do not return to the building until given the "All Clear" by the Chief Warden or Emergency Services.

LEGEND

FIP Fire indicator panel	Manual call point	Fire hose reel	Phone (WIP)
EWIS E.W.I.S System	Hydrant	Powder extinguisher	
Path of travel	Emergency exit	Assembly area	

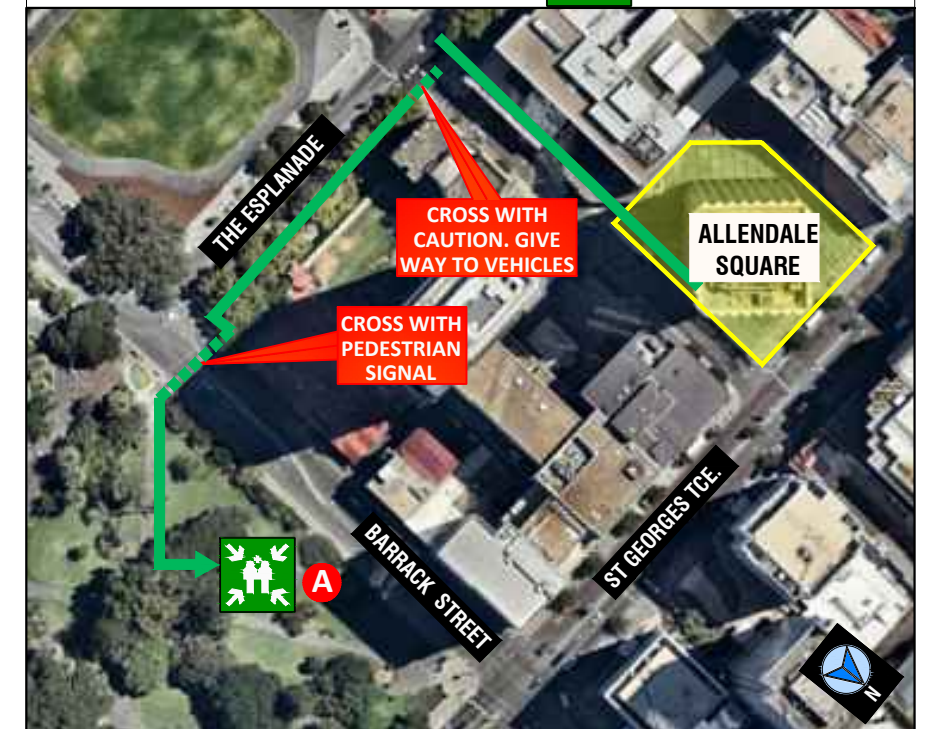

EMERGENCY EVACUATION DIAGRAM

ALLENDALE SQUARE, 77 ST GEORGES TERRACE, PERTH

LEVEL 20

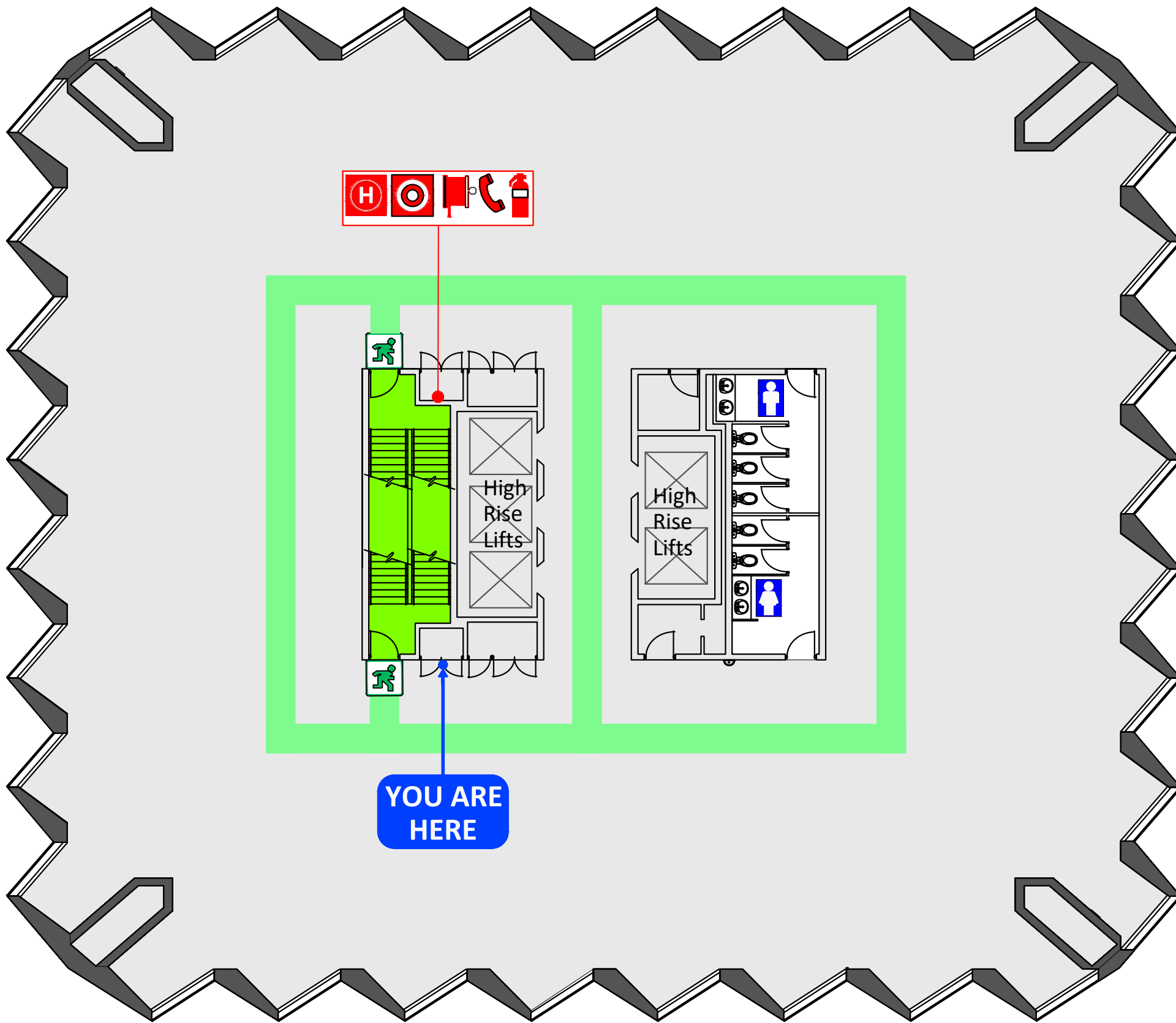

1 When the **ALERT TONE (beep beep, beep)** sound, stop what you are doing prepare for evacuation. Listen for instructions. Follow direction of the warden.

2 When the **EVACUATE TONE (whoop whoop whoop)** sounds, under the instruction of the Wardens, evacuate the building via the Emergency Exit. If no wardens are present, evacuate the building immediately via the nearest exit.

DO NOT USE LIFTS

3 Do not panic. Move to the **ASSEMBLE AREA**.
A LOCATED IN STIRLING GARDENS.



Use pedestrian crossing at Barrack Street.

4 Do not return to the building until given the "All Clear" by the Chief Warden or Emergency Services.

LEGEND

FIP Fire indicator panel	Manual call point	Fire hose reel	Phone (WIP)
EWIS E.W.I S System	Hydrant	Powder extinguisher	
Path of travel	Emergency exit	Assembly area	

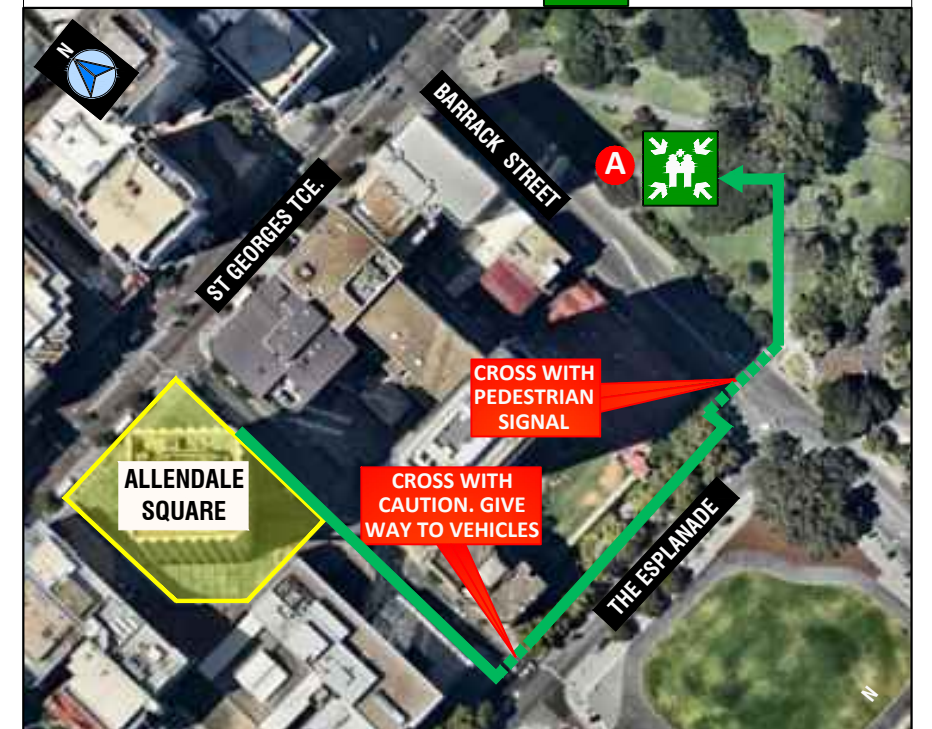

ISSUE DATE APRIL 2020
VALID TO : APRIL 2025

EMERGENCY EVACUATION DIAGRAM

ALLENDALE SQUARE, 77 ST GEORGES TERRACE, PERTH

LEVEL 21

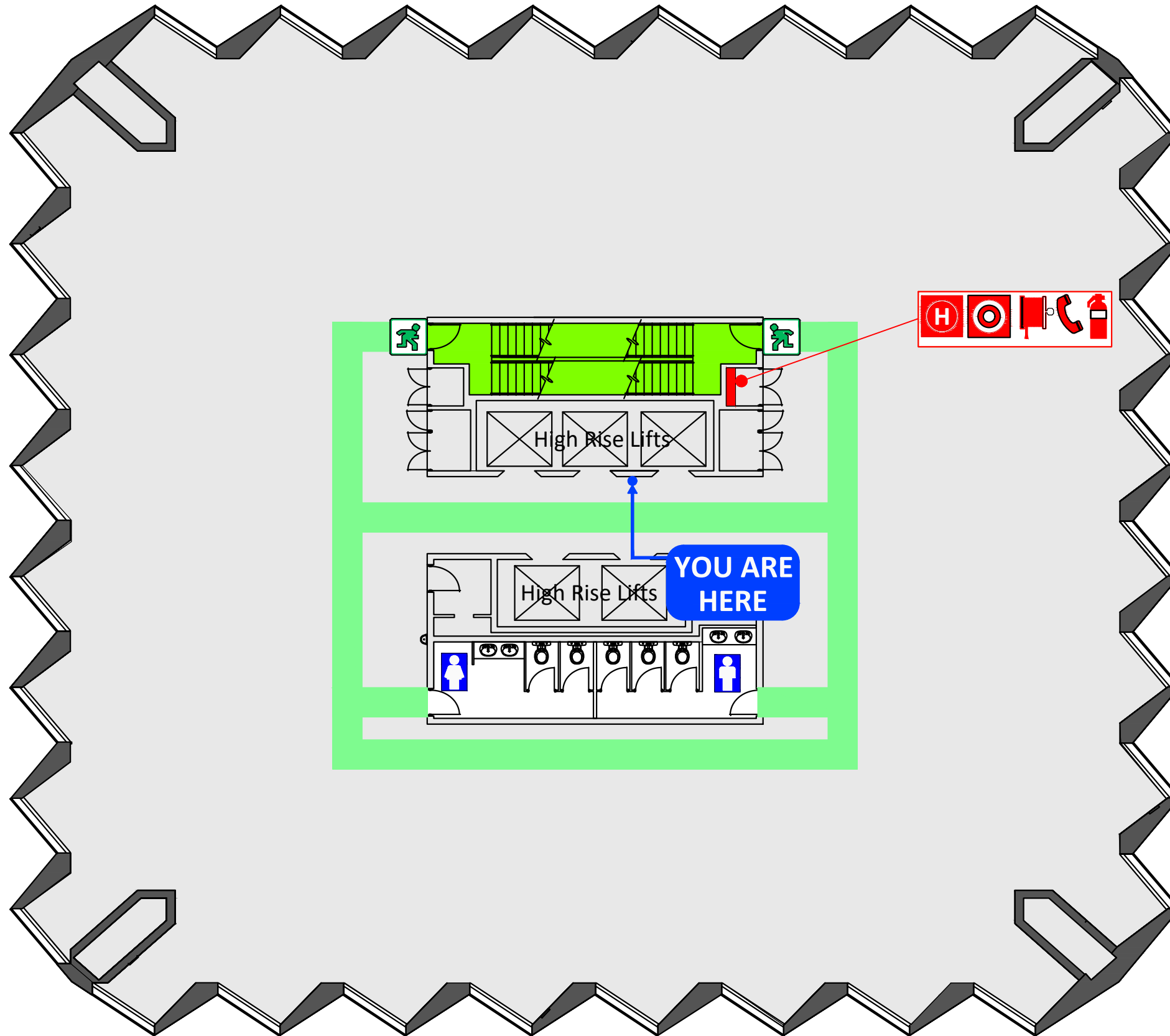

1 When the **ALERT TONE (beep beep, beep)** sound, stop what you are doing prepare for evacuation. Listen for instructions. Follow direction of the warden.

2 When the **EVACUATE TONE (whoop whoop whoop)** sounds, under the instruction of the Wardens, evacuate the building via the Emergency Exit. If no wardens are present, evacuate the building immediately via the nearest exit.

DO NOT USE LIFTS

3 Do not panic. Move to the **ASSEMBLY AREA**.
A **LOCATED IN STIRLING GARDENS.**

Use pedestrian crossing at Barrack Street.

4 Do not return to the building until given the "All Clear" by the Chief Warden or Emergency Services.



LEGEND

- FIP** Fire indicator panel
- EWIS** E.W.I.S System
- Manual call point
- H** Hydrant
- Fire hose reel
- Phone (WIP)
- Powder ext.
- Path of travel
- Emergency exit
- Assembly area

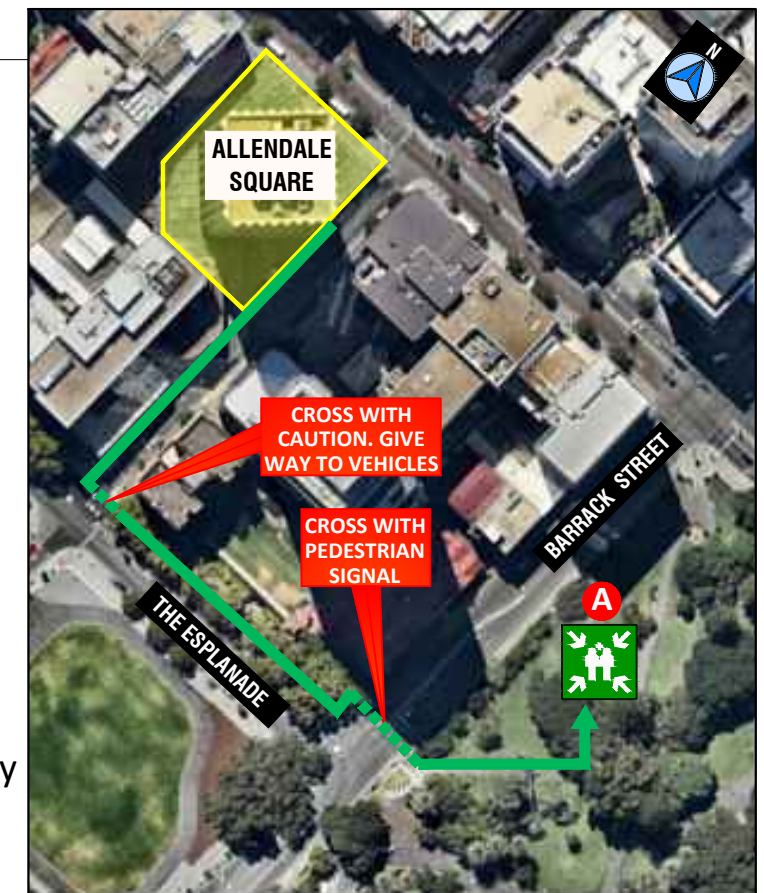

ISSUE DATE APRIL 2020
VALID TO : APRIL 2025

EMERGENCY EVACUATION DIAGRAM

ALLENDALE SQUARE, 77 ST GEORGES TERRACE, PERTH

LEVEL 21

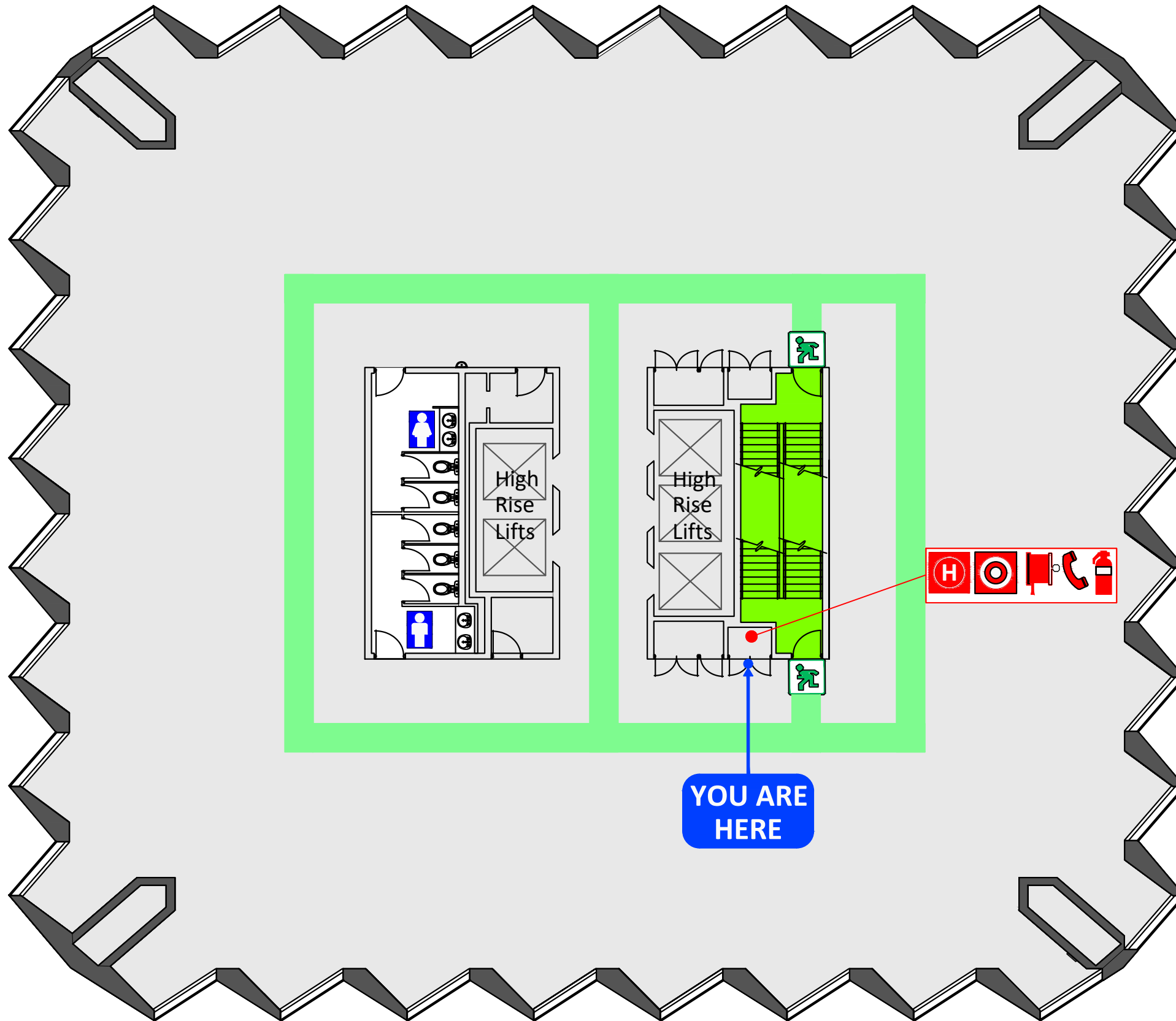

1 When the **ALERT TONE (beep beep, beep)** sound, stop what you are doing prepare for evacuation. Listen for instructions. Follow direction of the warden.

2 When the **EVACUATE TONE (whoop whoop whoop)** sounds, under the instruction of the Wardens, evacuate the building via the Emergency Exit. If no wardens are present, evacuate the building immediately via the nearest exit.

DO NOT USE LIFTS

3 Do not panic. Move to the **ASSEMBLE AREA.**
A LOCATED IN STIRLING GARDENS.



Use pedestrian crossing at Barrack Street.

4 Do not return to the building until given the "All Clear" by the Chief Warden or Emergency Services.

LEGEND

FIP Fire indicator panel	Manual call point	Fire hose reel	Phone (WIP)
EWIS E.W.I.S System	Hydrant	Powder extinguisher	
Path of travel	Emergency exit	Assembly area	

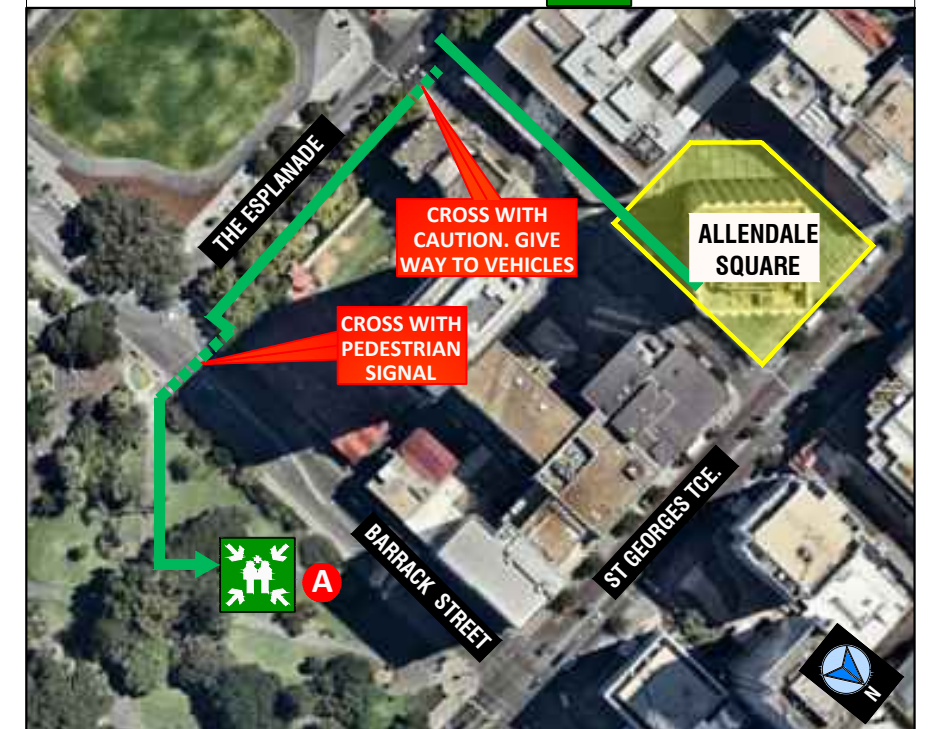

EMERGENCY EVACUATION DIAGRAM

ALLENDALE SQUARE, 77 ST GEORGES TERRACE, PERTH

LEVEL 21

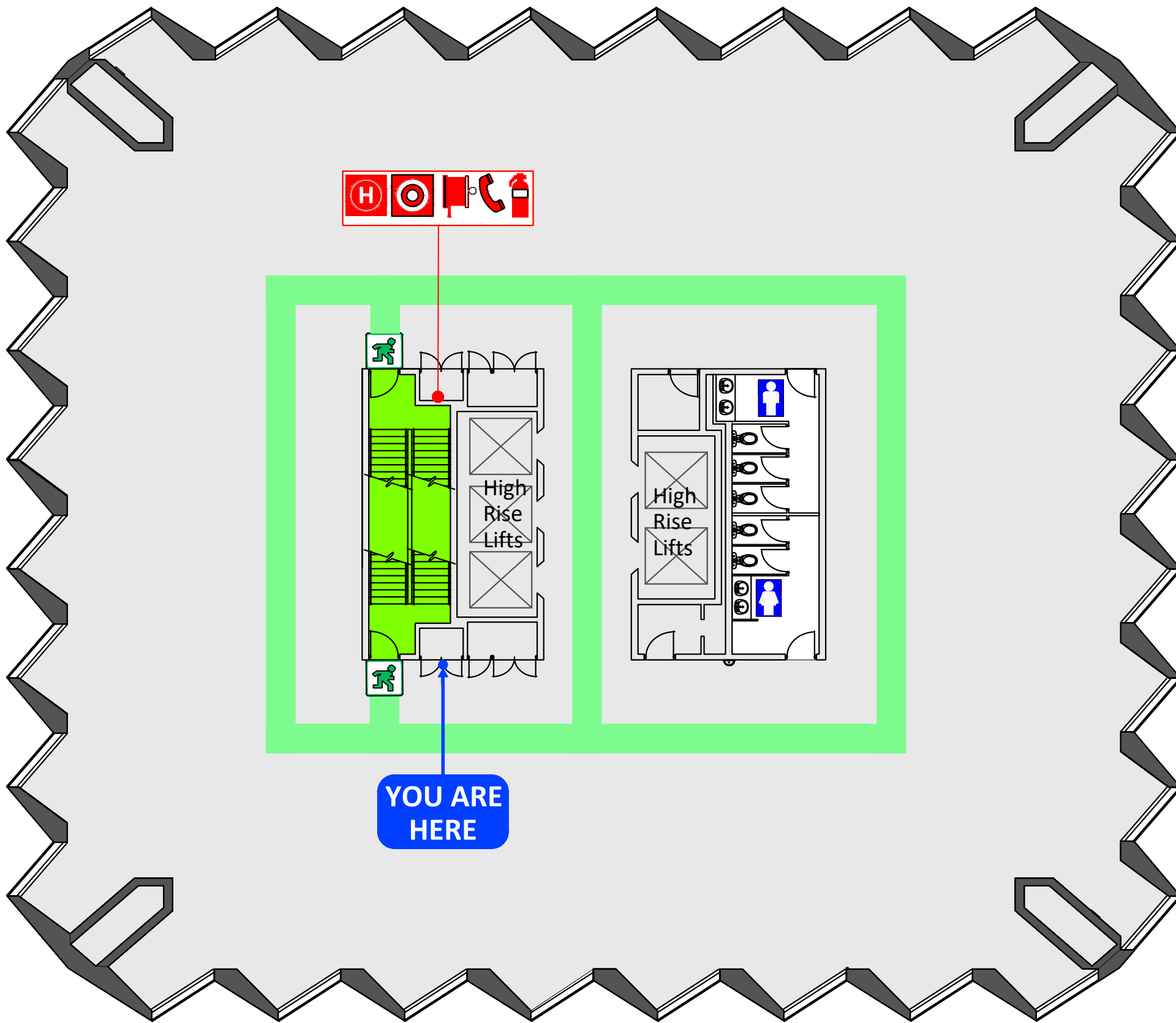

1 When the **ALERT TONE (beep beep, beep)** sound, stop what you are doing prepare for evacuation. Listen for instructions. Follow direction of the warden.

2 When the **EVACUATE TONE (whoop whoop whoop)** sounds, under the instruction of the Wardens, evacuate the building via the Emergency Exit. If no wardens are present, evacuate the building immediately via the nearest exit.

DO NOT USE LIFTS

3 Do not panic. Move to the **ASSEMBLE AREA**.
A LOCATED IN STIRLING GARDENS.



Use pedestrian crossing at Barrack Street.

4 Do not return to the building until given the "All Clear" by the Chief Warden or Emergency Services.

LEGEND

FIP Fire indicator panel	Manual call point	Fire hose reel	Phone (WIP)
EWIS E.W.I S System	Hydrant	Powder extinguisher	
Path of travel	Emergency exit	Assembly area	

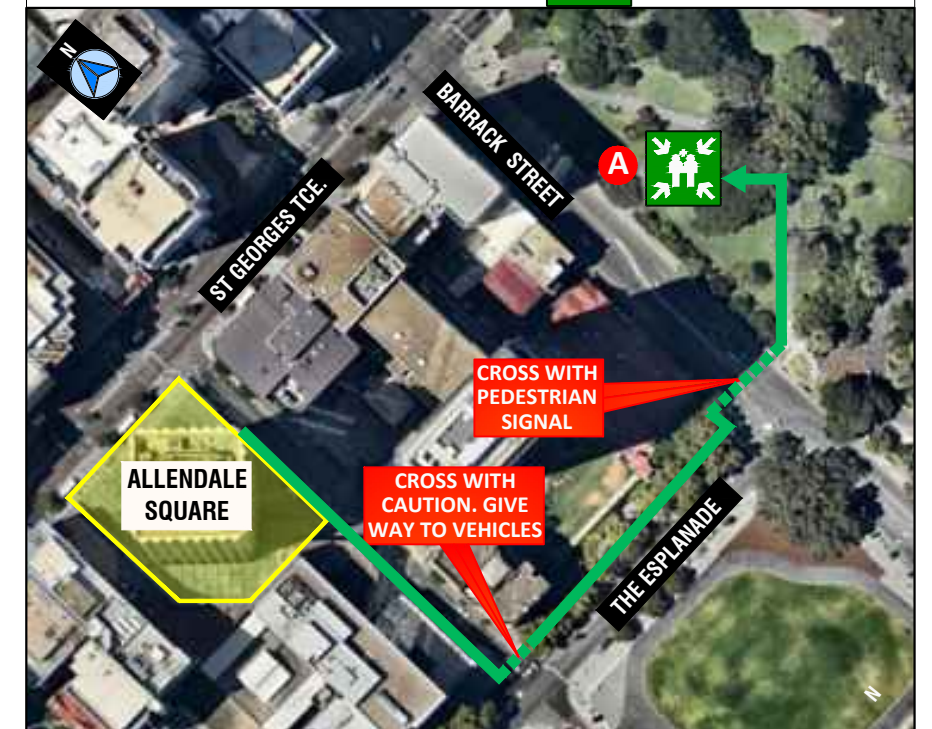

ISSUE DATE APRIL 2020
VALID TO : APRIL 2025

EMERGENCY EVACUATION DIAGRAM

ALLENDALE SQUARE, 77 ST GEORGES TERRACE, PERTH

LEVEL 22

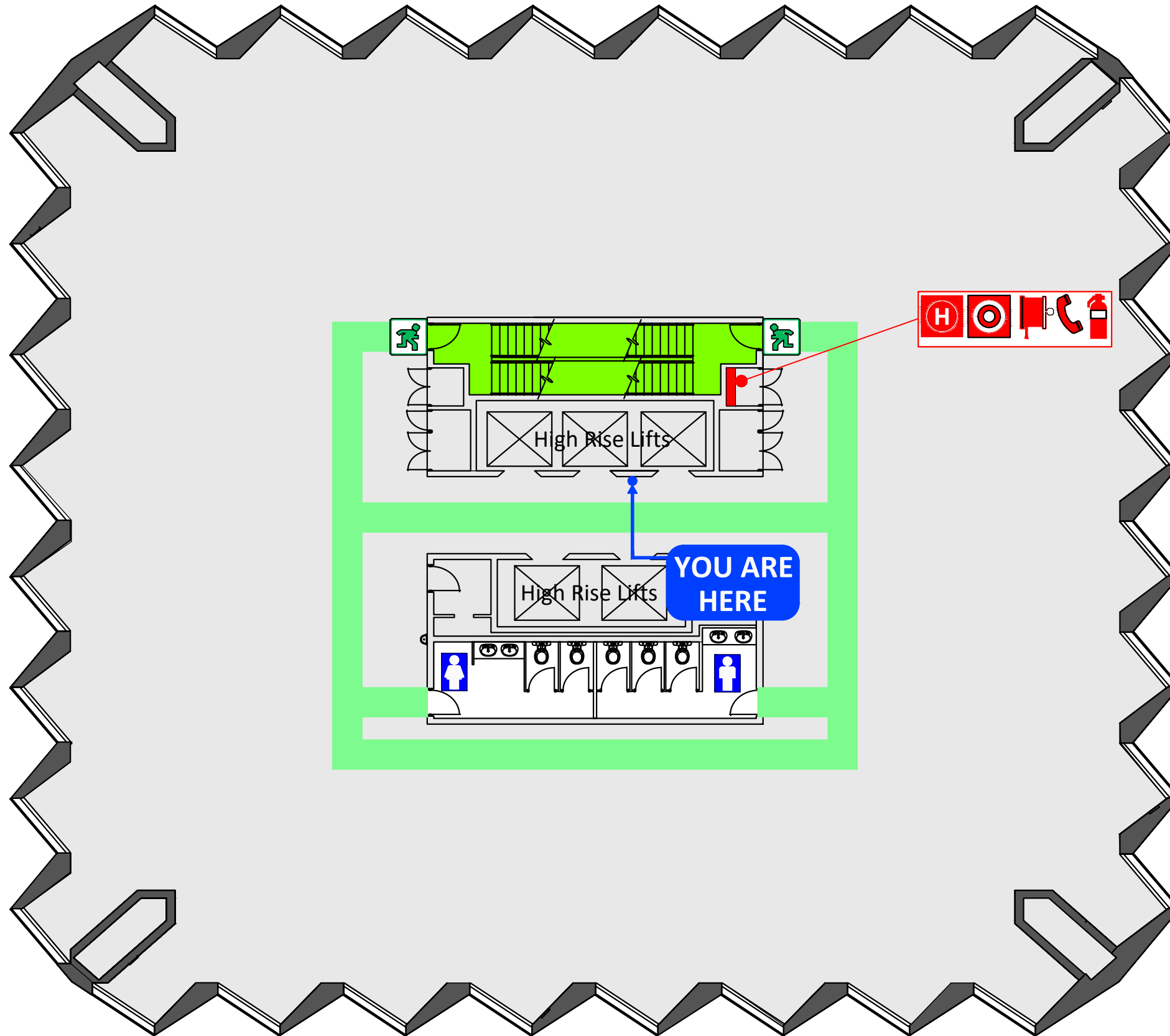

1 When the **ALERT TONE (beep beep, beep)** sound, stop what you are doing prepare for evacuation. Listen for instructions. Follow direction of the warden.

2 When the **EVACUATE TONE (whoop whoop whoop)** sounds, under the instruction of the Wardens, evacuate the building via the Emergency Exit. If no wardens are present, evacuate the building immediately via the nearest exit.

DO NOT USE LIFTS

3 Do not panic. Move to the **ASSEMBLY AREA**.
A **LOCATED IN STIRLING GARDENS.**

Use pedestrian crossing at Barrack Street.

4 Do not return to the building until given the "All Clear" by the Chief Warden or Emergency Services.



LEGEND

- FIP** Fire indicator panel
- EWIS** E.W.I S System
- Manual call point**
- H** Hydrant
- Fire hose reel**
- Phone (WIP)**
- Powder ext.**
- Path of travel**
- Emergency exit**
- Assembly area**

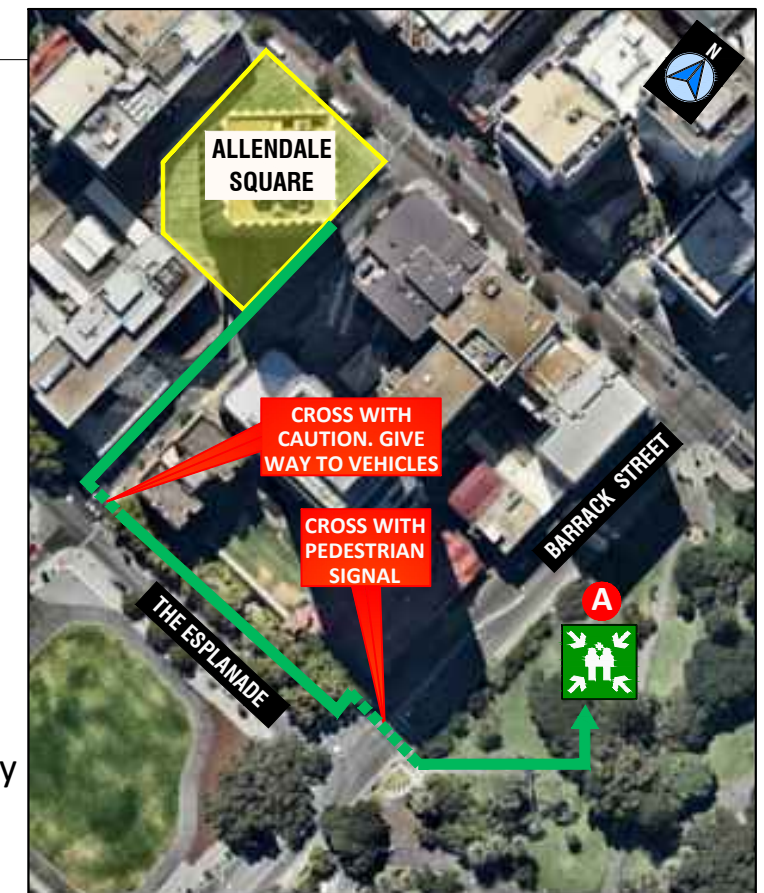

ISSUE DATE APRIL 2020
VALID TO : APRIL 2025

EMERGENCY EVACUATION DIAGRAM

ALLENDALE SQUARE, 77 ST GEORGES TERRACE, PERTH

LEVEL 22

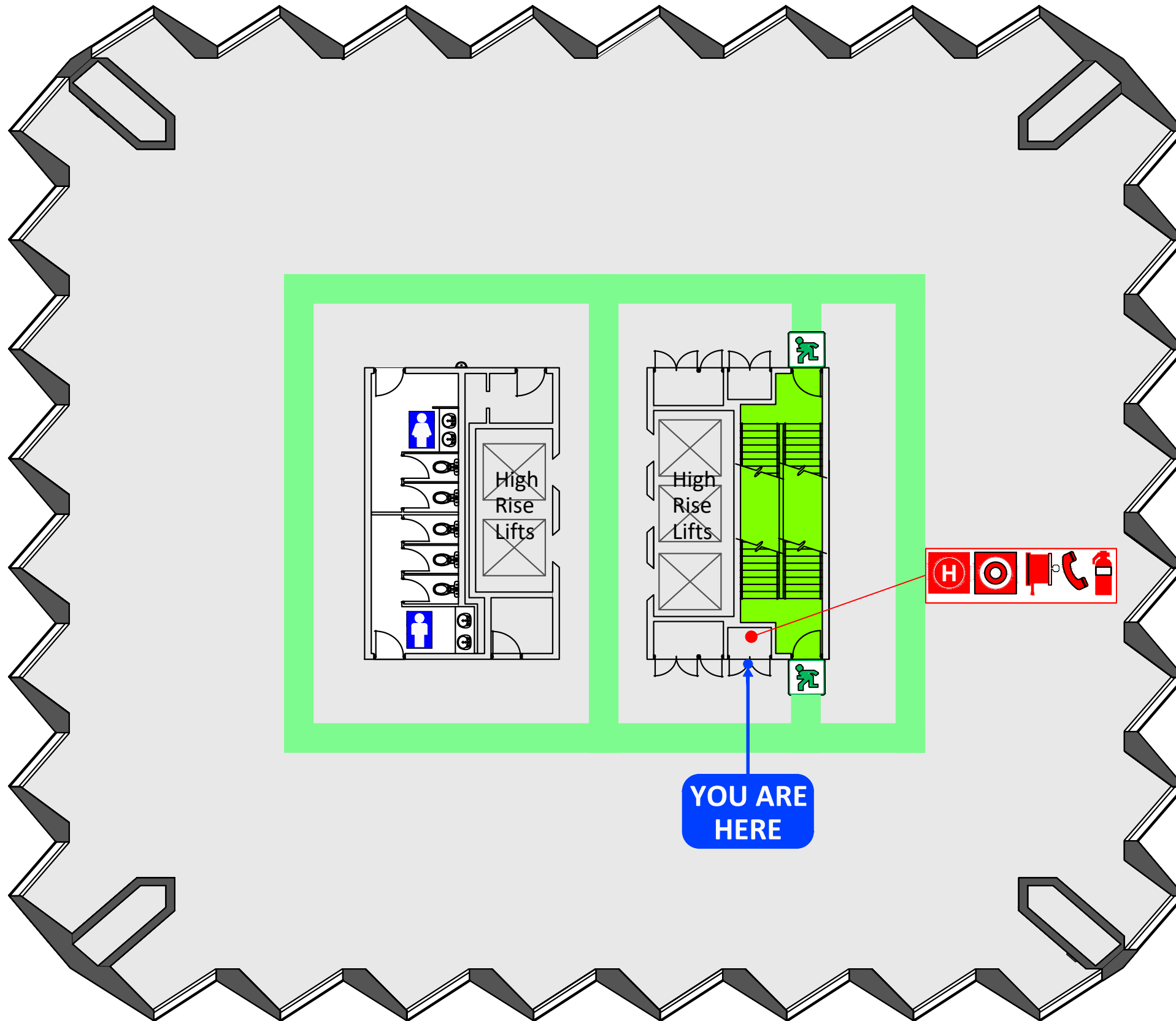

1 When the **ALERT TONE (beep beep, beep)** sound, stop what you are doing prepare for evacuation. Listen for instructions. Follow direction of the warden.

2 When the **EVACUATE TONE (whoop whoop whoop)** sounds, under the instruction of the Wardens, evacuate the building via the Emergency Exit. If no wardens are present, evacuate the building immediately via the nearest exit.

DO NOT USE LIFTS

3 Do not panic. Move to the **ASSEMBLE AREA**.
A **LOCATED IN STIRLING GARDENS.**



Use pedestrian crossing at Barrack Street.

4 Do not return to the building until given the "All Clear" by the Chief Warden or Emergency Services.

LEGEND

FIP Fire indicator panel	Manual call point	Fire hose reel	Phone (WIP)
EWIS E.W.I.S System	Hydrant	Powder extinguisher	
Path of travel	Emergency exit	Assembly area	

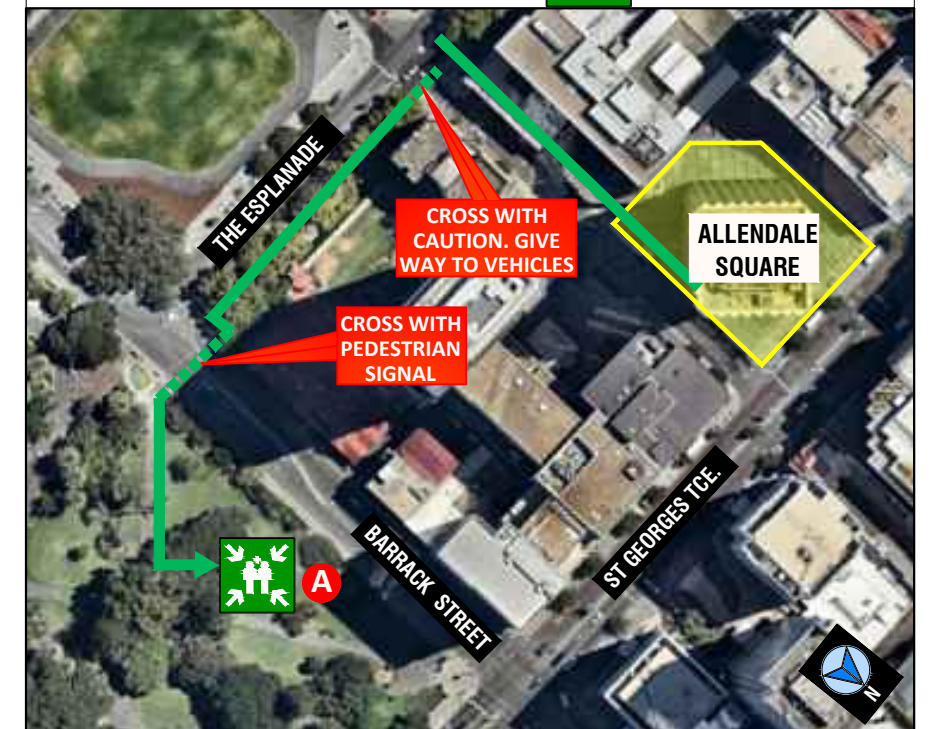

EMERGENCY EVACUATION DIAGRAM

ALLENDALE SQUARE, 77 ST GEORGES TERRACE, PERTH

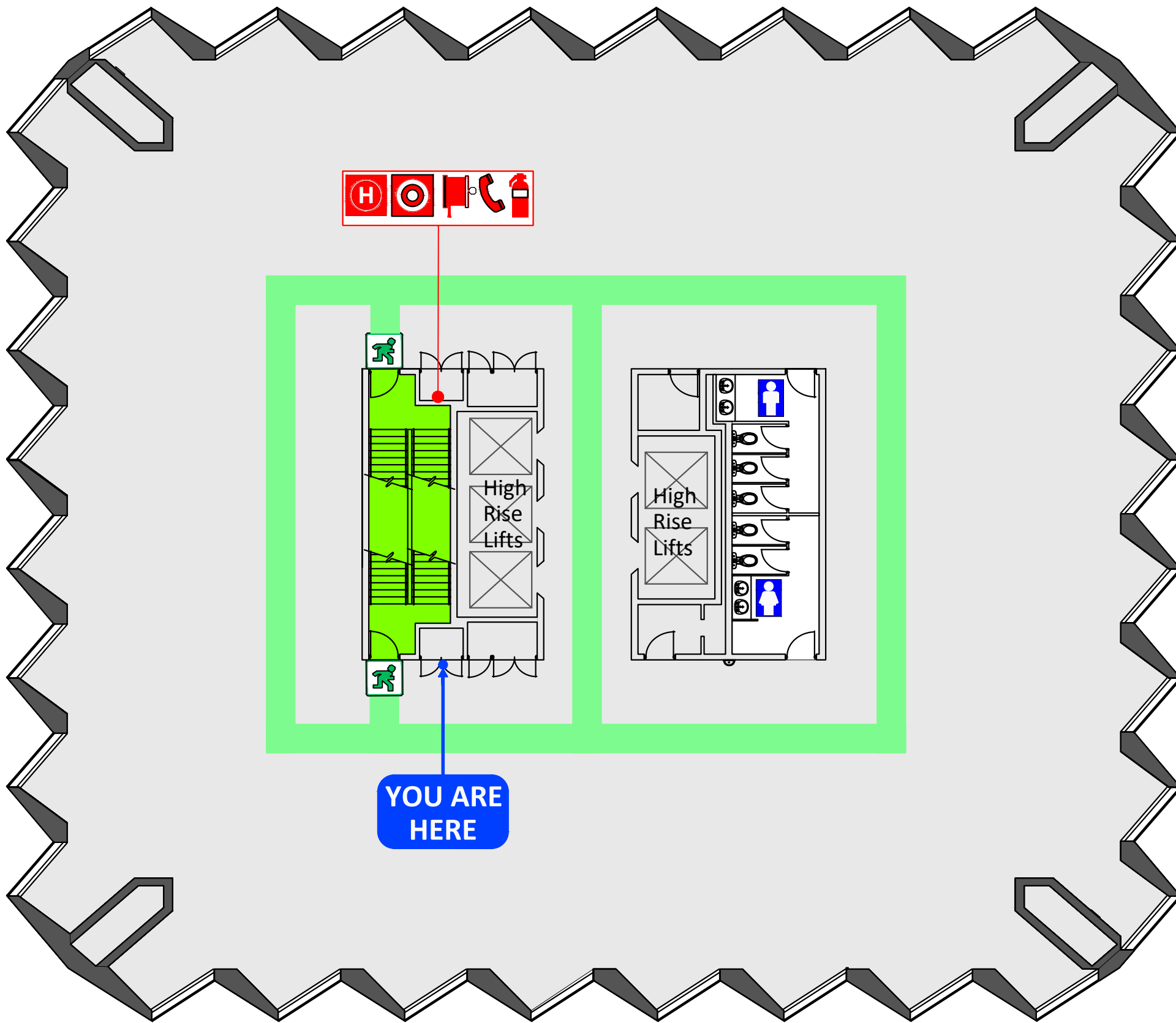

1 When the **ALERT TONE (beep beep, beep)** sound, stop what you are doing prepare for evacuation. Listen for instructions. Follow direction of the warden.

2 When the **EVACUATE TONE (whoop whoop whoop)** sounds, under the instruction of the Wardens, evacuate the building via the Emergency Exit. If no wardens are present, evacuate the building immediately via the nearest exit.

DO NOT USE LIFTS

3 Do not panic. Move to the **ASSEMBLE AREA**.
A LOCATED IN STIRLING GARDENS.



Use pedestrian crossing at Barrack Street.

4 Do not return to the building until given the "All Clear" by the Chief Warden or Emergency Services.

LEGEND

FIP Fire indicator panel	Manual call point	Fire hose reel	Phone (WIP)
EWIS E.W.I.S System	Hydrant	Powder extinguisher	
Path of travel	Emergency exit	Assembly area	

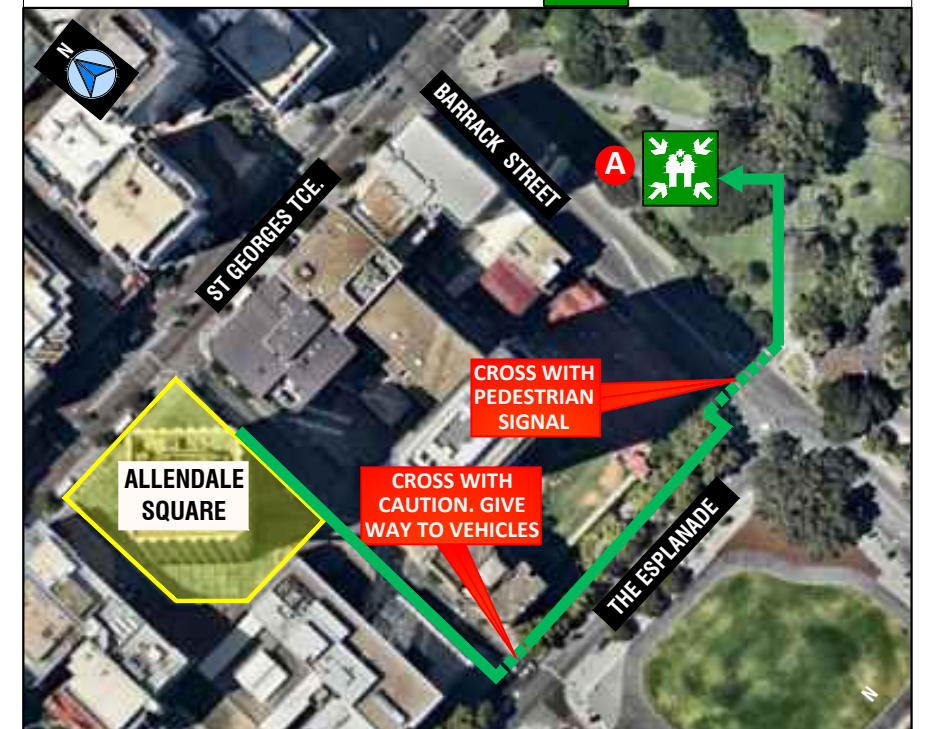

ISSUE DATE APRIL 2020
VALID TO : APRIL 2025

EMERGENCY EVACUATION DIAGRAM

ALLENDALE SQUARE, 77 ST GEORGES TERRACE, PERTH

LEVEL 23

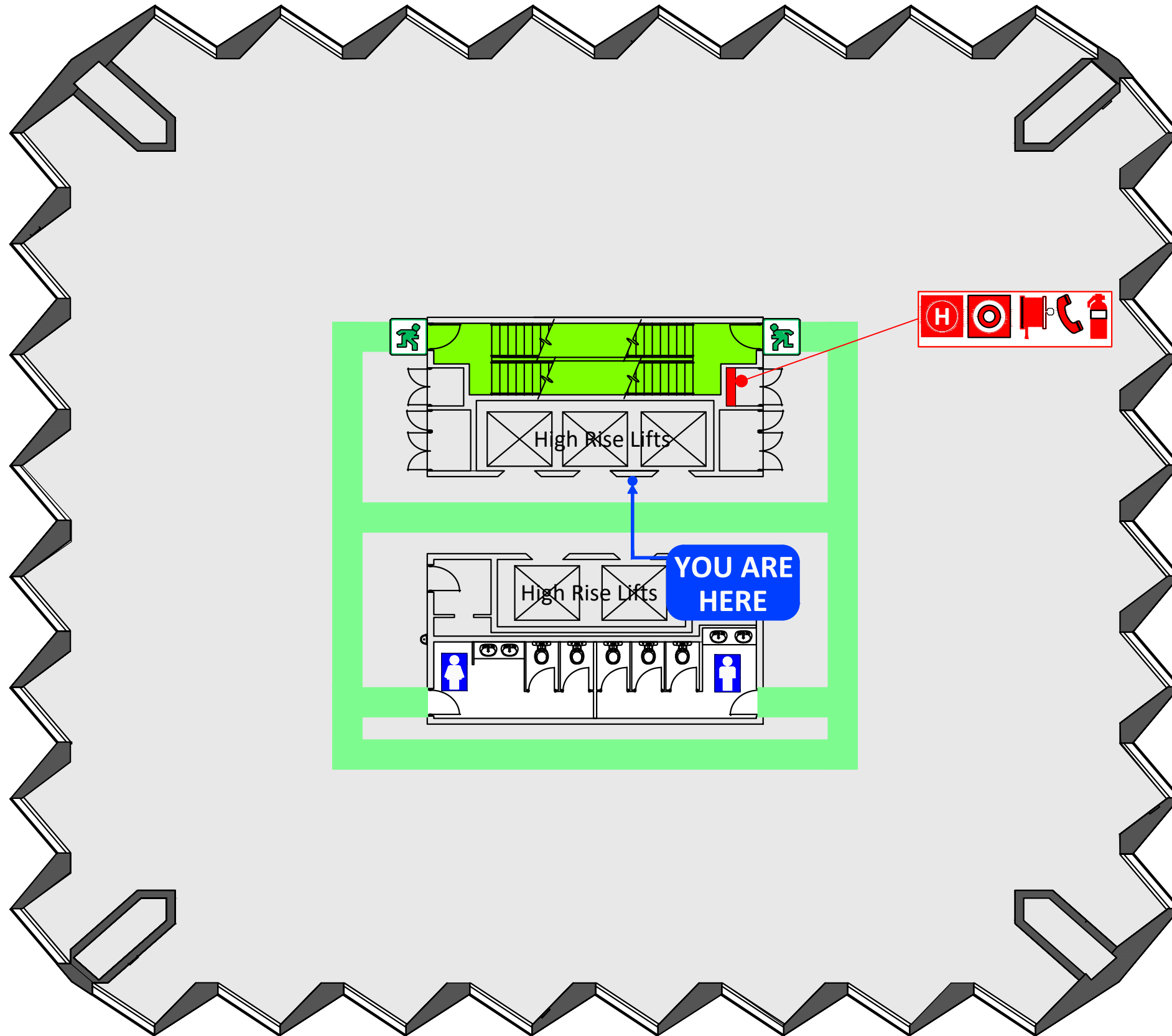

1 When the **ALERT TONE (beep beep, beep)** sound, stop what you are doing prepare for evacuation. Listen for instructions. Follow direction of the warden.

2 When the **EVACUATE TONE (whoop whoop whoop)** sounds, under the instruction of the Wardens, evacuate the building via the Emergency Exit. If no wardens are present, evacuate the building immediately via the nearest exit.

DO NOT USE LIFTS

3 Do not panic. Move to the **ASSEMBLE AREA**.
A **LOCATED IN STIRLING GARDENS.**

Use pedestrian crossing at Barrack Street.

4 Do not return to the building until given the "All Clear" by the Chief Warden or Emergency Services.



LEGEND

- FIP** Fire indicator panel
- EWIS** E.W.I.S System
- Manual call point
- H** Hydrant
- Fire hose reel
- Phone (WIP)
- Powder ext.
- Path of travel
- Emergency exit
- Assembly area

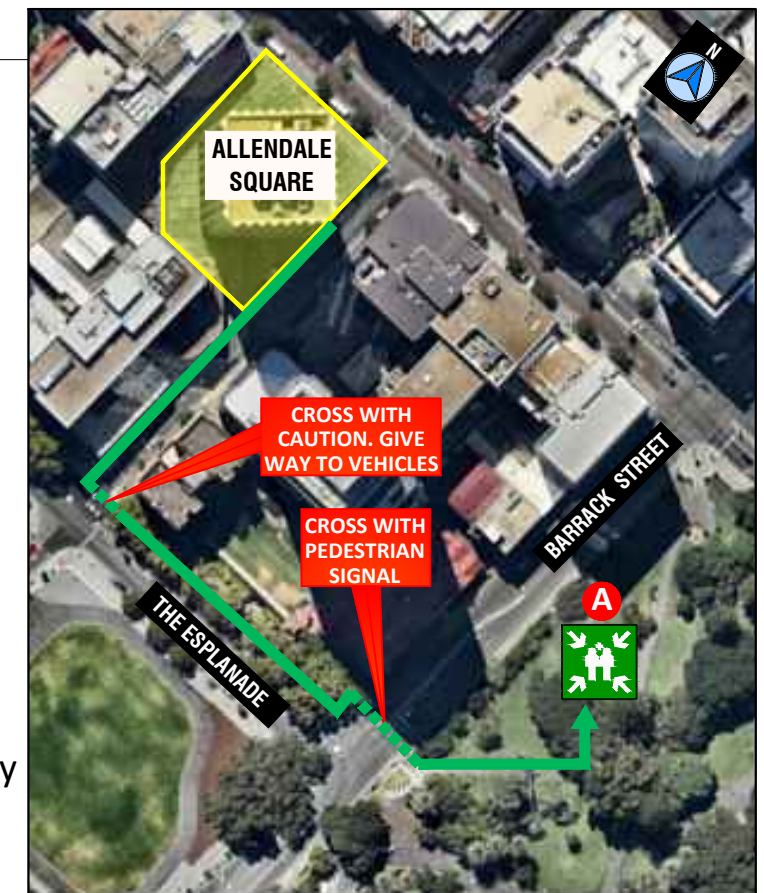

ISSUE DATE APRIL 2020
VALID TO : APRIL 2025

EMERGENCY EVACUATION DIAGRAM

ALLENDALE SQUARE, 77 ST GEORGES TERRACE, PERTH

LEVEL 23

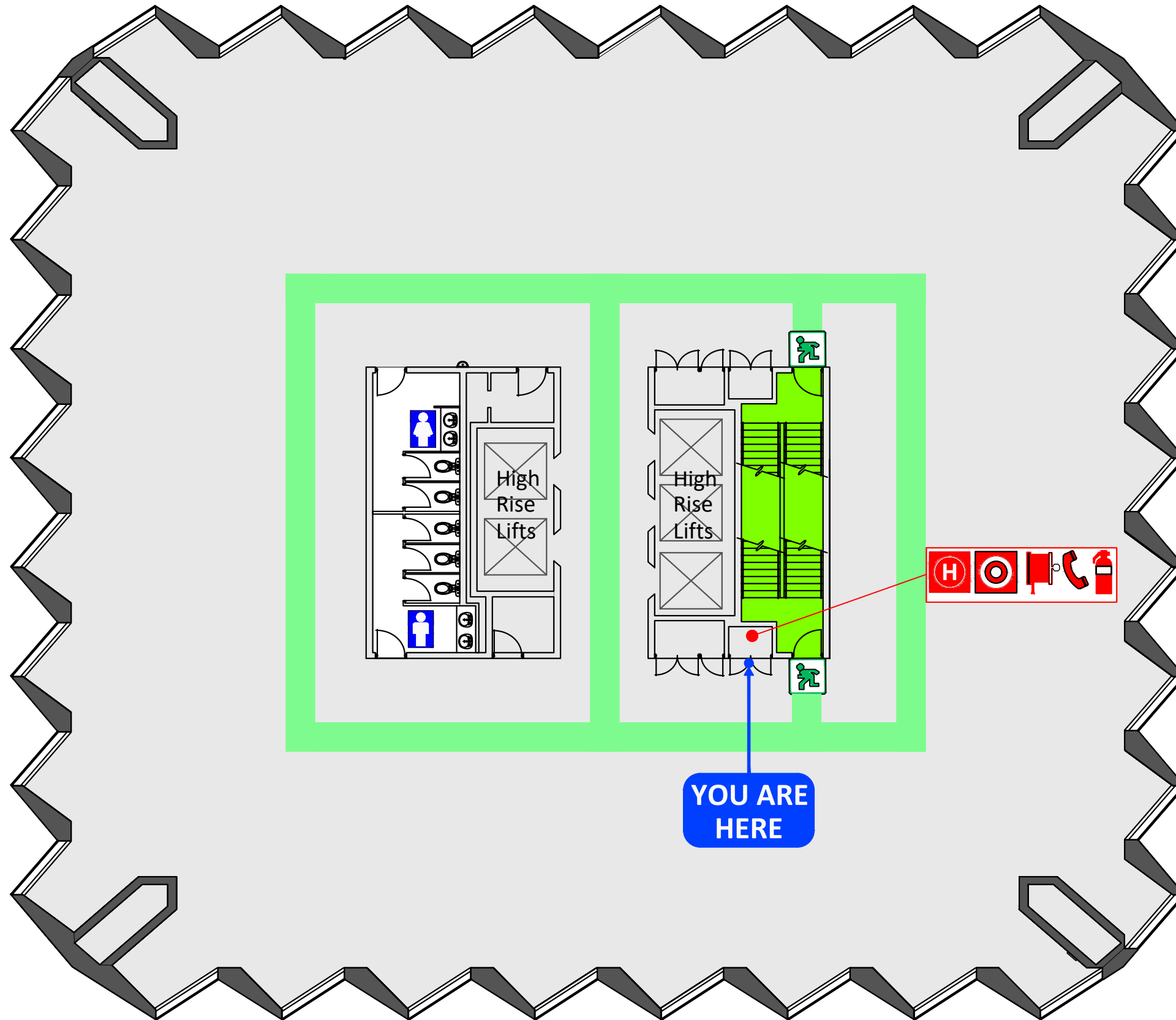

1 When the **ALERT TONE (beep beep, beep)** sound, stop what you are doing prepare for evacuation. Listen for instructions. Follow direction of the warden.

2 When the **EVACUATE TONE (whoop whoop whoop)** sounds, under the instruction of the Wardens, evacuate the building via the Emergency Exit. If no wardens are present, evacuate the building immediately via the nearest exit.

DO NOT USE LIFTS

3 Do not panic. Move to the **ASSEMBLE AREA.**
A LOCATED IN STIRLING GARDENS.



Use pedestrian crossing at Barrack Street.

4 Do not return to the building until given the "All Clear" by the Chief Warden or Emergency Services.

LEGEND

FIP Fire indicator panel	Manual call point	Fire hose reel	Phone (WIP)
EWIS E.W.I.S System	Hydrant	Powder extinguisher	
Path of travel	Emergency exit	Assembly area	

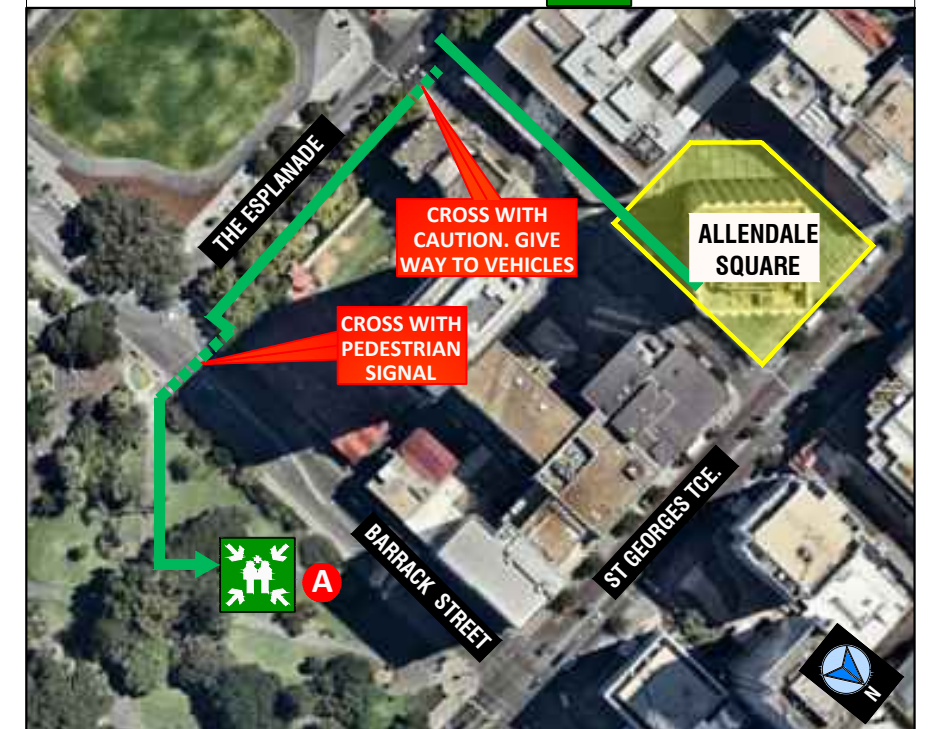

ISSUE DATE APRIL 2020
VALID TO : APRIL 2025

EMERGENCY EVACUATION DIAGRAM

ALLENDALE SQUARE, 77 ST GEORGES TERRACE, PERTH

LEVEL 23

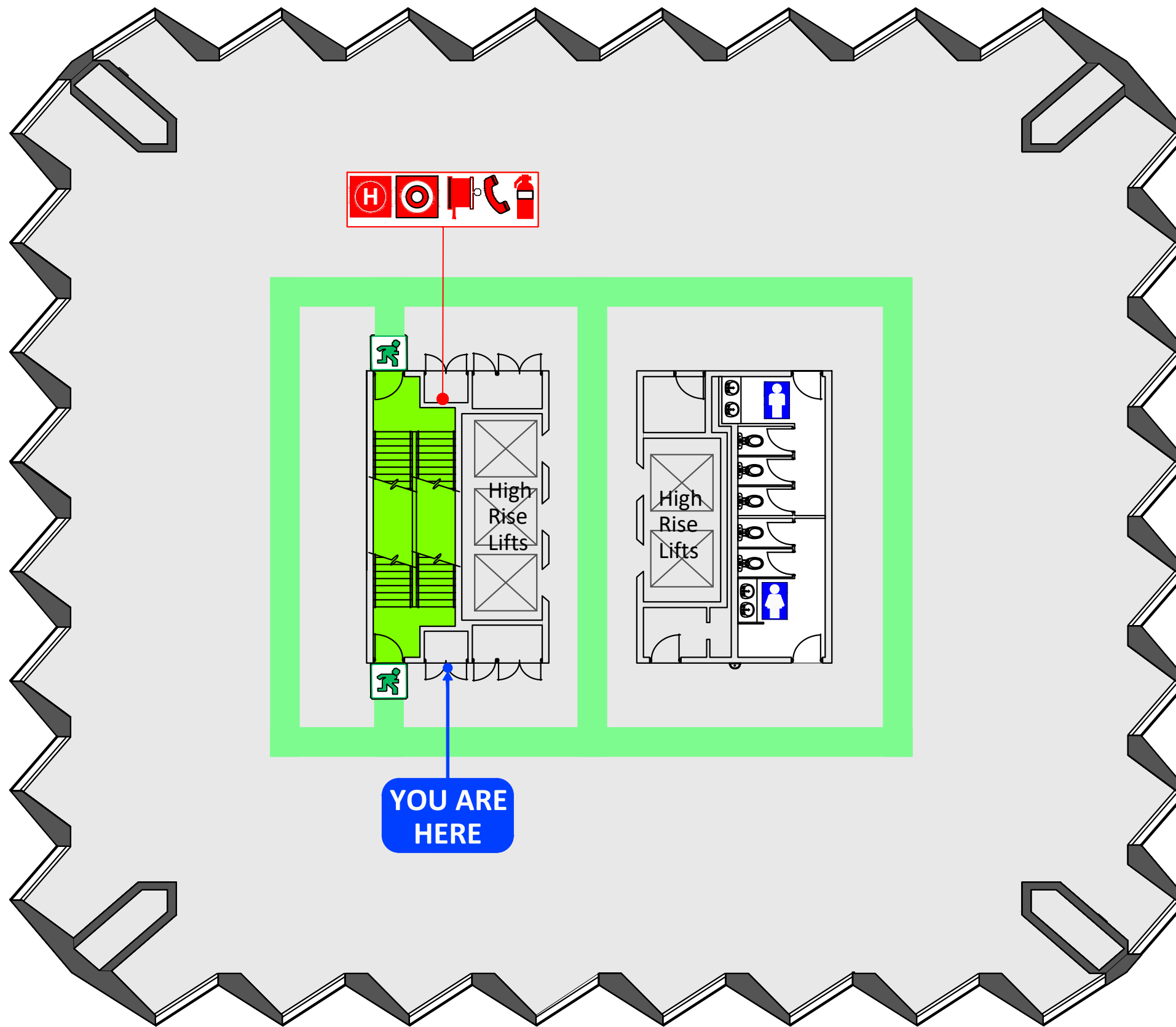

1 When the **ALERT TONE (beep beep, beep)** sound, stop what you are doing prepare for evacuation. Listen for instructions. Follow direction of the warden.

2 When the **EVACUATE TONE (whoop whoop whoop)** sounds, under the instruction of the Wardens, evacuate the building via the Emergency Exit. If no wardens are present, evacuate the building immediately via the nearest exit.

DO NOT USE LIFTS

3 Do not panic. Move to the **ASSEMBLE AREA**.
A **LOCATED IN STIRLING GARDENS.**



Use pedestrian crossing at Barrack Street.

4 Do not return to the building until given the "All Clear" by the Chief Warden or Emergency Services.

LEGEND

FIP Fire indicator panel	Manual call point	Fire hose reel	Phone (WIP)
EWIS E.W.I.S System	Hydrant	Powder extinguisher	
Path of travel	Emergency exit	Assembly area	

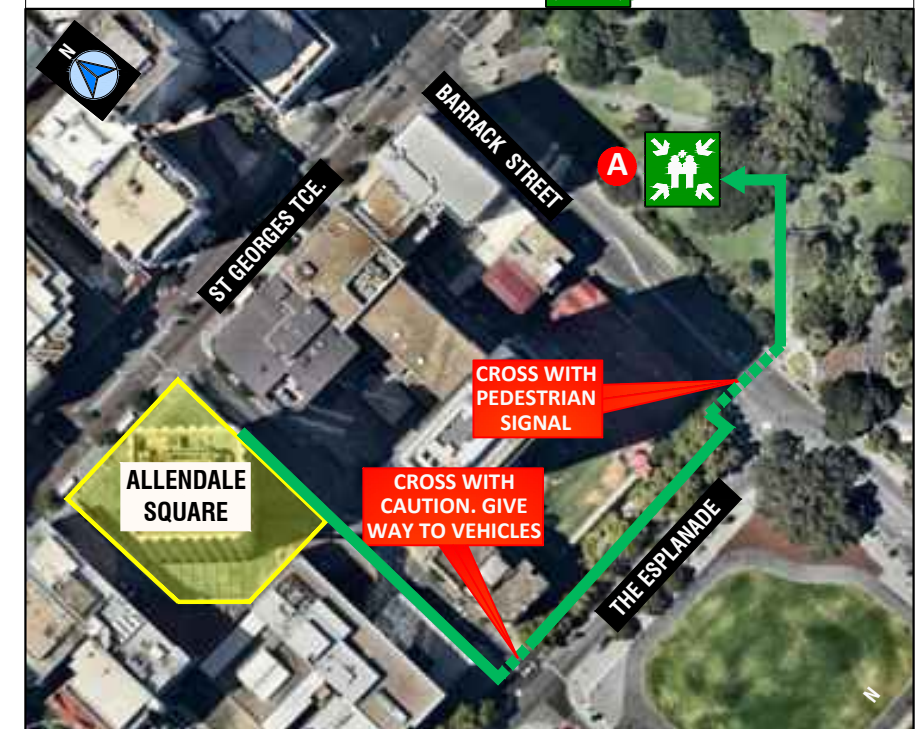

EMERGENCY EVACUATION DIAGRAM

ALLENDALE SQUARE, 77 ST GEORGES TERRACE, PERTH

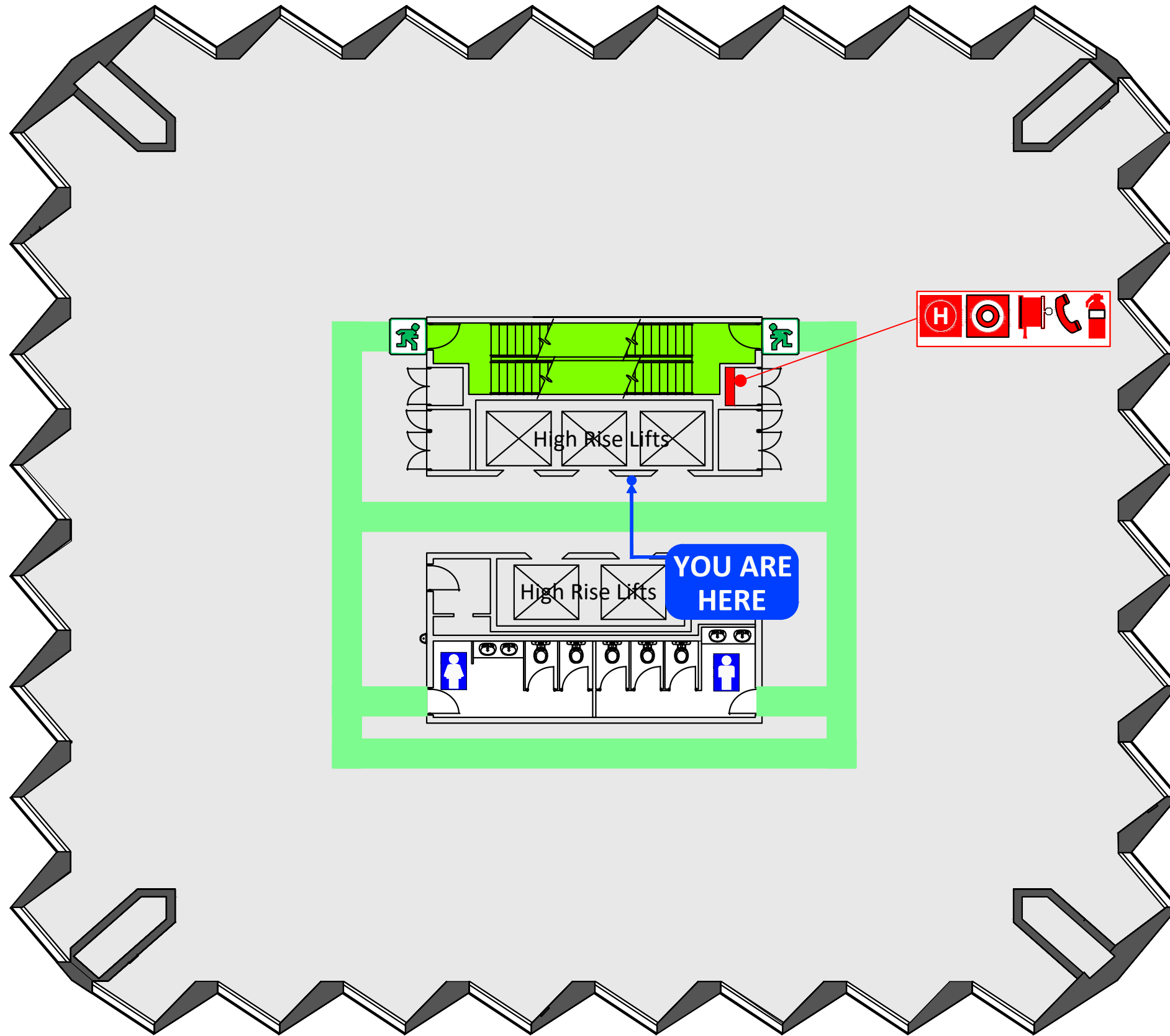

- 1** When the **ALERT TONE (beep beep, beep)** sound, stop what you are doing prepare for evacuation. Listen for instructions. Follow direction of the warden.
- 2** When the **EVACUATE TONE (whoop whoop whoop)** sounds, under the instruction of the Wardens, evacuate the building via the Emergency Exit. If no wardens are present, evacuate the building immediately via the nearest exit.
DO NOT USE LIFTS
- 3** Do not panic. Move to the **ASSEMBLE AREA**.
A LOCATED IN STIRLING GARDENS.
Use pedestrian crossing at Barrack Street.
- 4** Do not return to the building until given the "All Clear" by the Chief Warden or Emergency Services.



LEGEND

- FIP** Fire indicator panel
- EWIS** E.W.I.S System
- Manual call point**
- H** Hydrant
- Fire hose reel**
- Phone (WIP)**
- Powder ext.**
- Path of travel**
- Emergency exit**
- Assembly area**

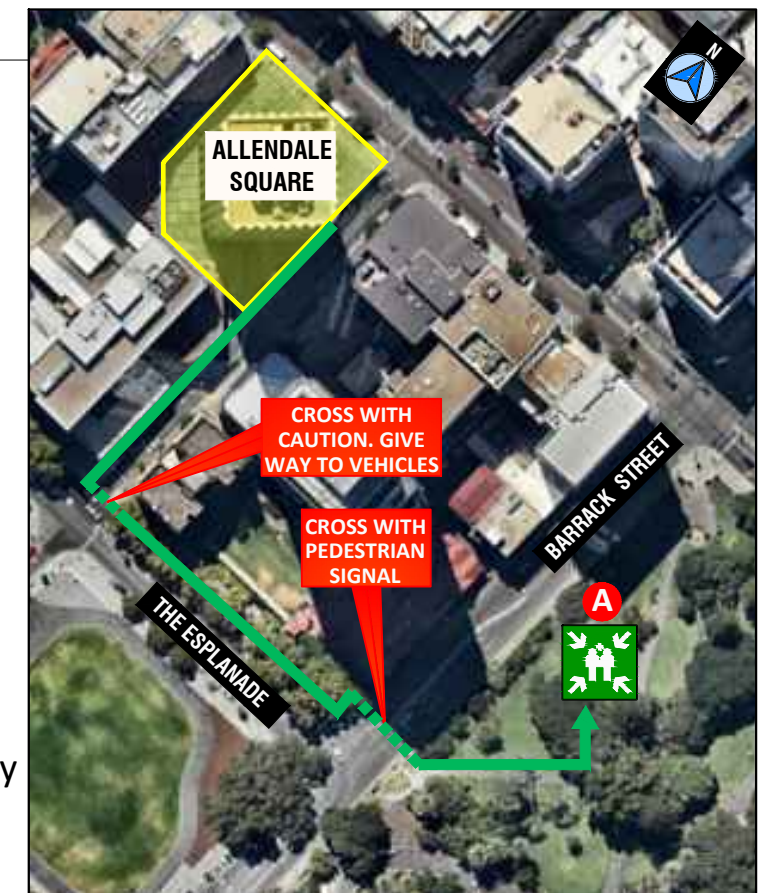

ISSUE DATE APRIL 2020
VALID TO : APRIL 2025

EMERGENCY EVACUATION DIAGRAM

ALLENDALE SQUARE, 77 ST GEORGES TERRACE, PERTH

LEVEL 24

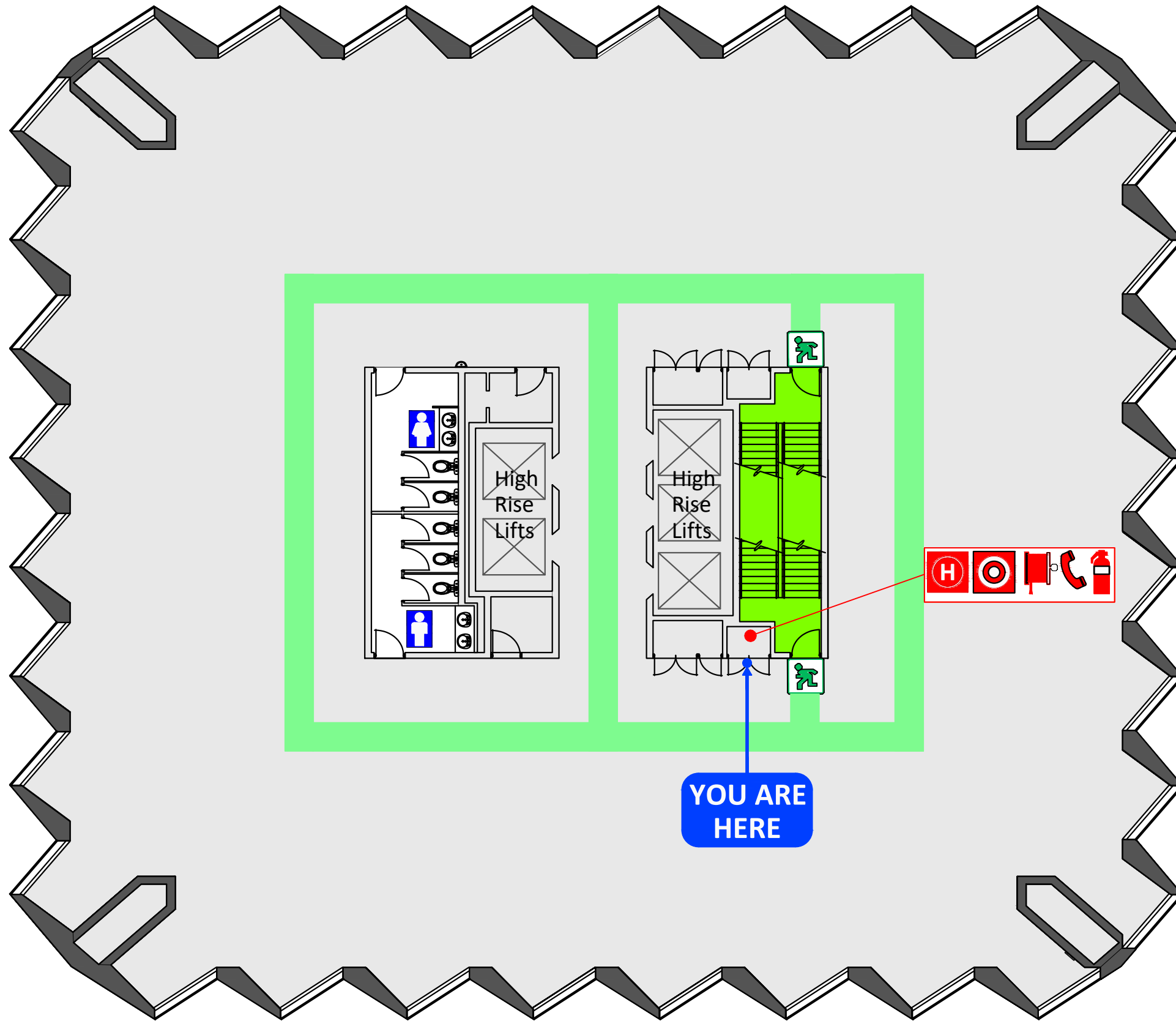

1 When the **ALERT TONE (beep beep, beep)** sound, stop what you are doing prepare for evacuation. Listen for instructions. Follow direction of the warden.

2 When the **EVACUATE TONE (whoop whoop whoop)** sounds, under the instruction of the Wardens, evacuate the building via the Emergency Exit. If no wardens are present, evacuate the building immediately via the nearest exit.

DO NOT USE LIFTS

3 Do not panic. Move to the **ASSEMBLY AREA**.
A **LOCATED IN STIRLING GARDENS.**



Use pedestrian crossing at Barrack Street.

4 Do not return to the building until given the "All Clear" by the Chief Warden or Emergency Services.

LEGEND			
FIP Fire indicator panel	Manual call point	Fire hose reel	Phone (WIP)
EWIS E.W.I.S System	Hydrant	Powder extinguisher	
Path of travel	Emergency exit	Assembly area	

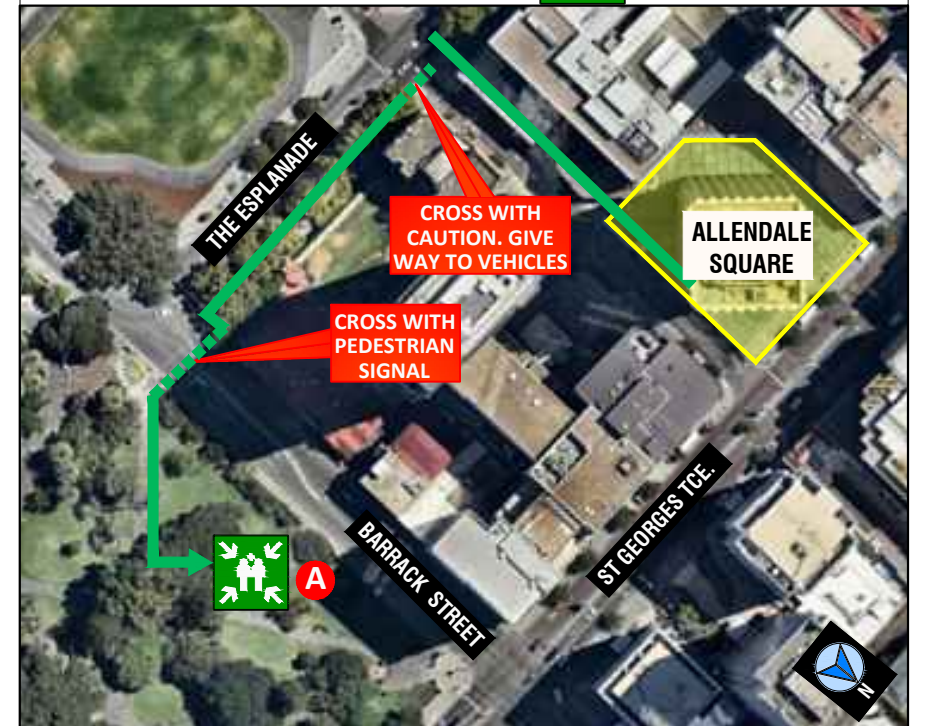

EMERGENCY EVACUATION DIAGRAM

ALLENDALE SQUARE, 77 ST GEORGES TERRACE, PERTH

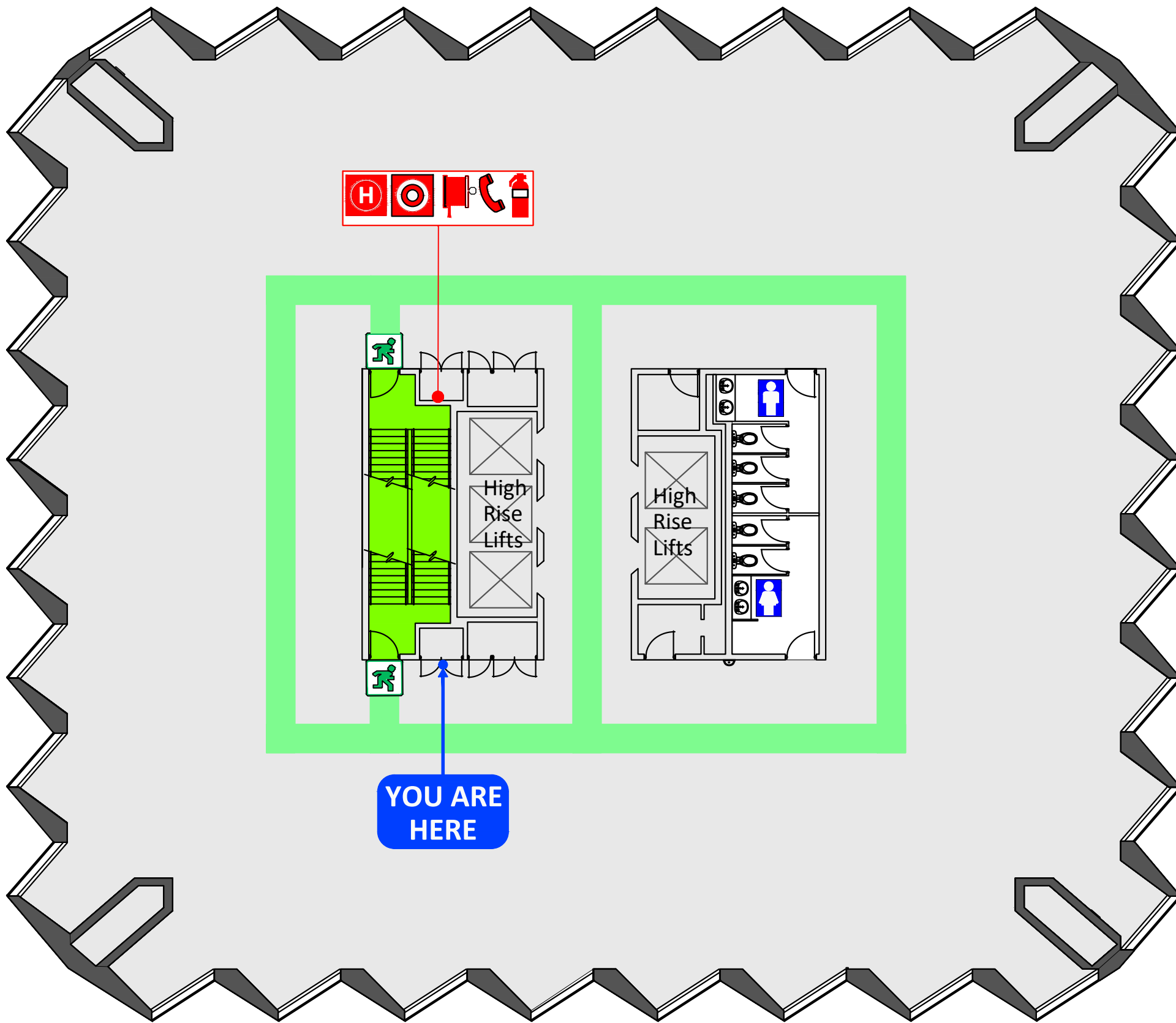

1 When the **ALERT TONE (beep beep, beep)** sound, stop what you are doing prepare for evacuation. Listen for instructions. Follow direction of the warden.

2 When the **EVACUATE TONE (whoop whoop whoop)** sounds, under the instruction of the Wardens, evacuate the building via the Emergency Exit. If no wardens are present, evacuate the building immediately via the nearest exit.

DO NOT USE LIFTS

3 Do not panic. Move to the **ASSEMBLE AREA**.
A LOCATED IN STIRLING GARDENS.



Use pedestrian crossing at Barrack Street.

4 Do not return to the building until given the "All Clear" by the Chief Warden or Emergency Services.

LEGEND

FIP Fire indicator panel	Manual call point	Fire hose reel	Phone (WIP)
EWIS E.W.I.S System	Hydrant	Powder extinguisher	
Path of travel	Emergency exit	Assembly area	

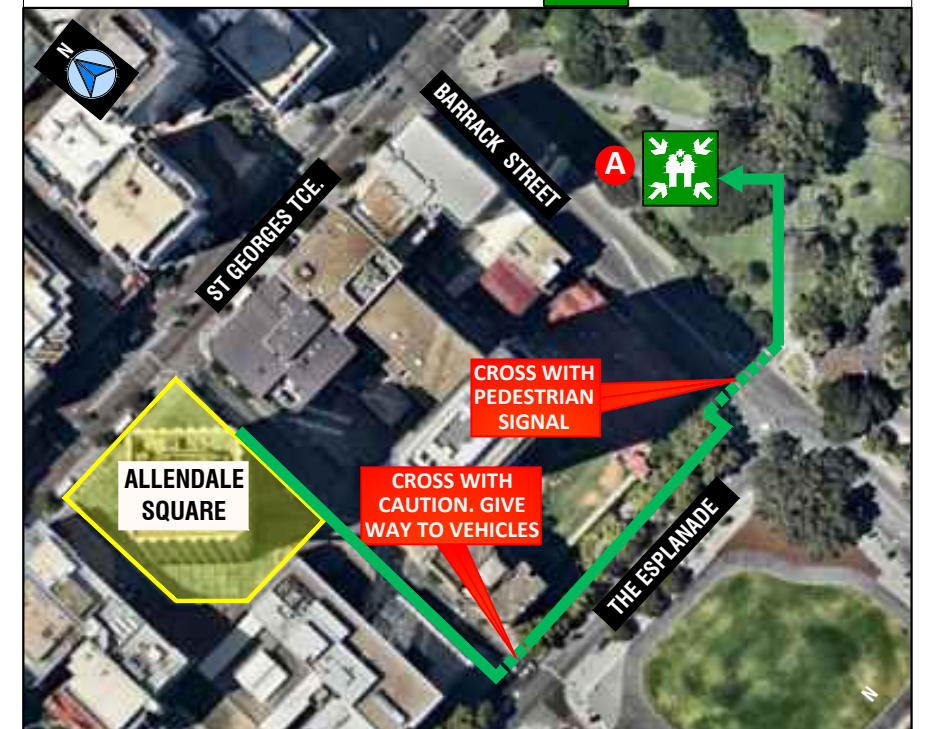

ISSUE DATE APRIL 2020
VALID TO : APRIL 2025

EMERGENCY EVACUATION DIAGRAM

ALLENDALE SQUARE, 77 ST GEORGES TERRACE, PERTH

LEVEL 25

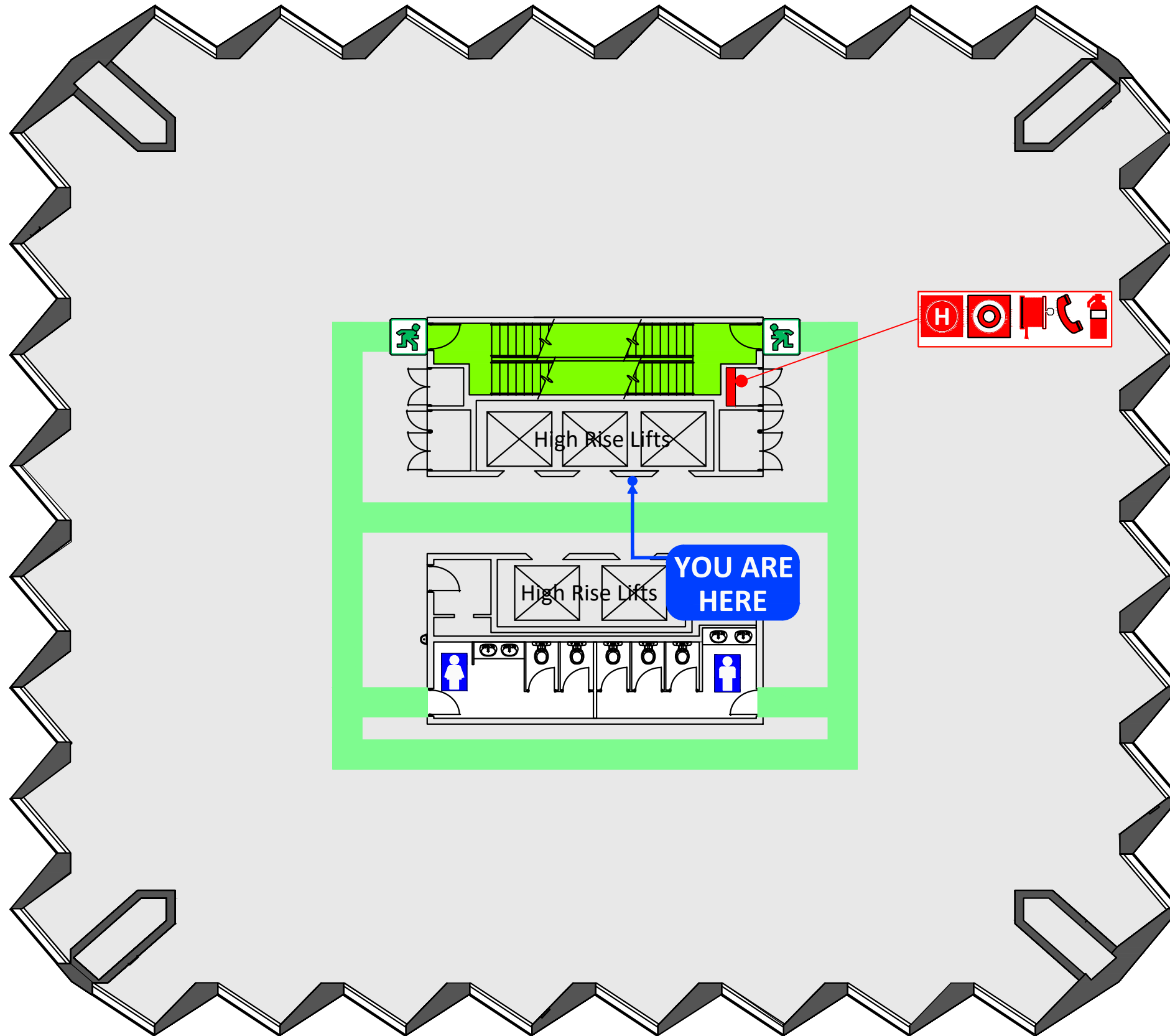

1 When the **ALERT TONE (beep beep, beep)** sound, stop what you are doing prepare for evacuation. Listen for instructions. Follow direction of the warden.

2 When the **EVACUATE TONE (whoop whoop whoop)** sounds, under the instruction of the Wardens, evacuate the building via the Emergency Exit. If no wardens are present, evacuate the building immediately via the nearest exit.

DO NOT USE LIFTS

3 Do not panic. Move to the **ASSEMBLY AREA**.
A **LOCATED IN STIRLING GARDENS.**

Use pedestrian crossing at Barrack Street.

4 Do not return to the building until given the "All Clear" by the Chief Warden or Emergency Services.



LEGEND

- FIP** Fire indicator panel
- EWIS** E.W.I.S System
- Manual call point
- H** Hydrant
- Fire hose reel
- Phone (WIP)
- Powder ext.
- Path of travel
- Emergency exit
- Assembly area

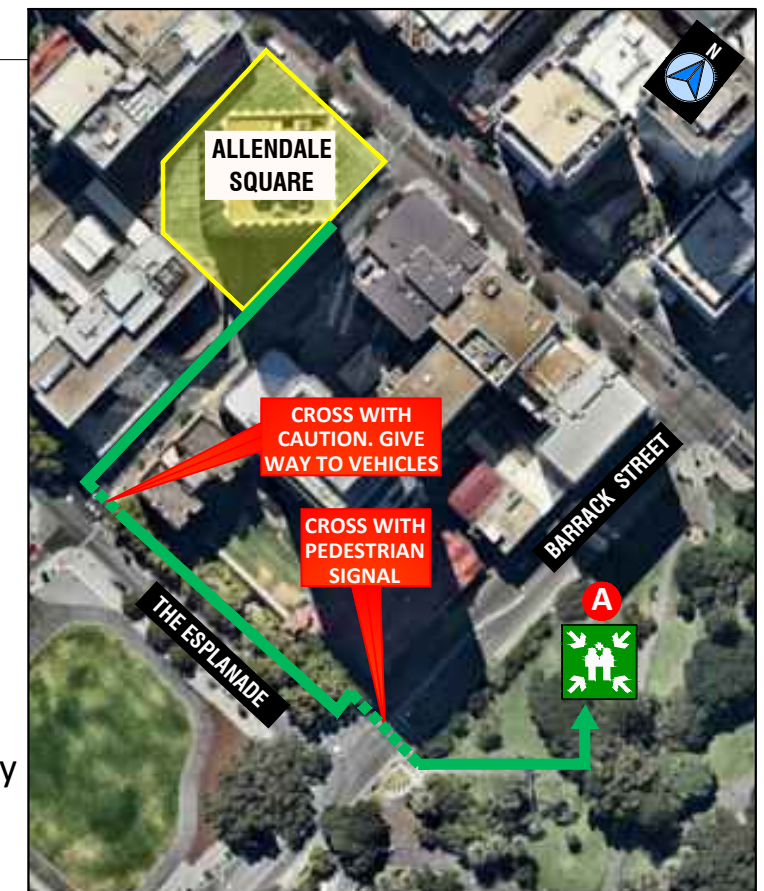

ISSUE DATE APRIL 2020
VALID TO : APRIL 2025

EMERGENCY EVACUATION DIAGRAM

ALLENDALE SQUARE, 77 ST GEORGES TERRACE, PERTH

LEVEL 25

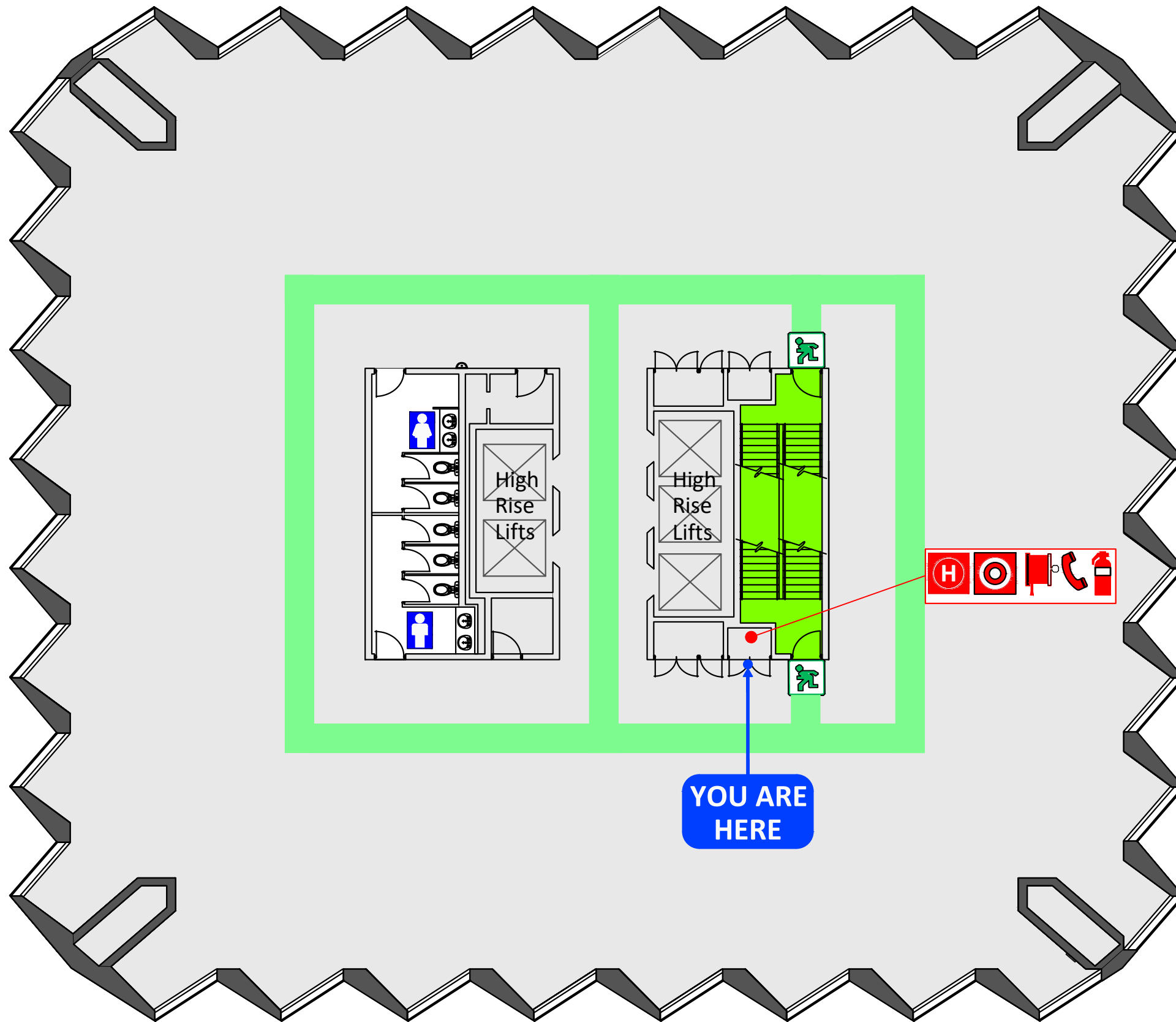

1 When the **ALERT TONE (beep beep, beep)** sound, stop what you are doing prepare for evacuation. Listen for instructions. Follow direction of the warden.

2 When the **EVACUATE TONE (whoop whoop whoop)** sounds, under the instruction of the Wardens, evacuate the building via the Emergency Exit. If no wardens are present, evacuate the building immediately via the nearest exit.

DO NOT USE LIFTS

3 Do not panic. Move to the **ASSEMBLY AREA**.
A **LOCATED IN STIRLING GARDENS.**



Use pedestrian crossing at Barrack Street.

4 Do not return to the building until given the "All Clear" by the Chief Warden or Emergency Services.

LEGEND

FIP Fire indicator panel	Manual call point	Fire hose reel	Phone (WIP)
E.W.I.S System	Hydrant	Powder extinguisher	
Path of travel	Emergency exit	Assembly area	

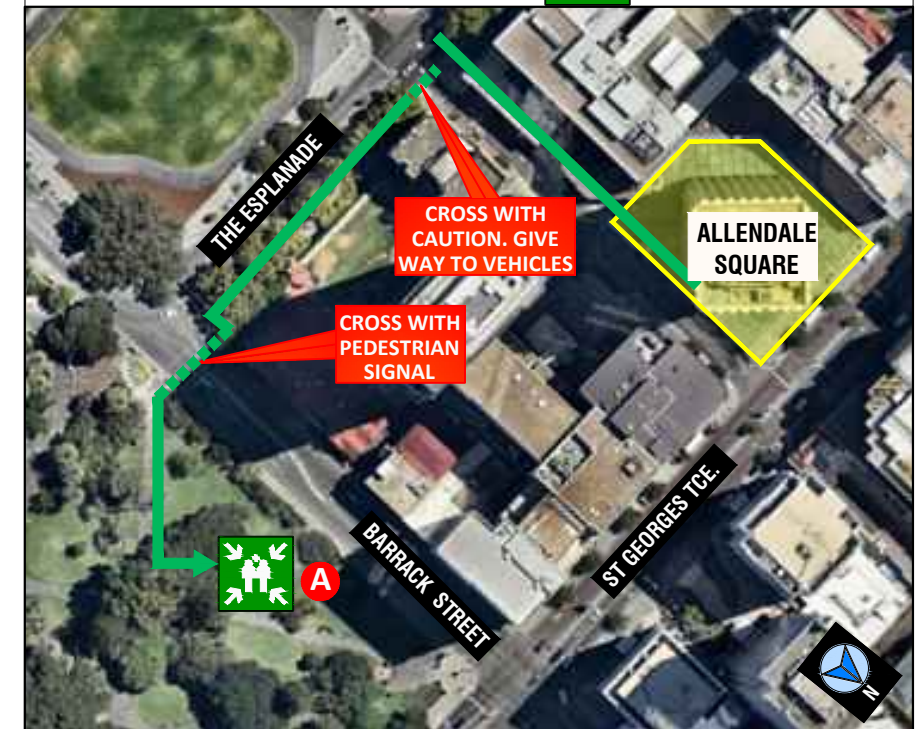

ISSUE DATE APRIL 2020
VALID TO : APRIL 2025

EMERGENCY EVACUATION DIAGRAM

ALLENDALE SQUARE, 77 ST GEORGES TERRACE, PERTH

LEVEL 25

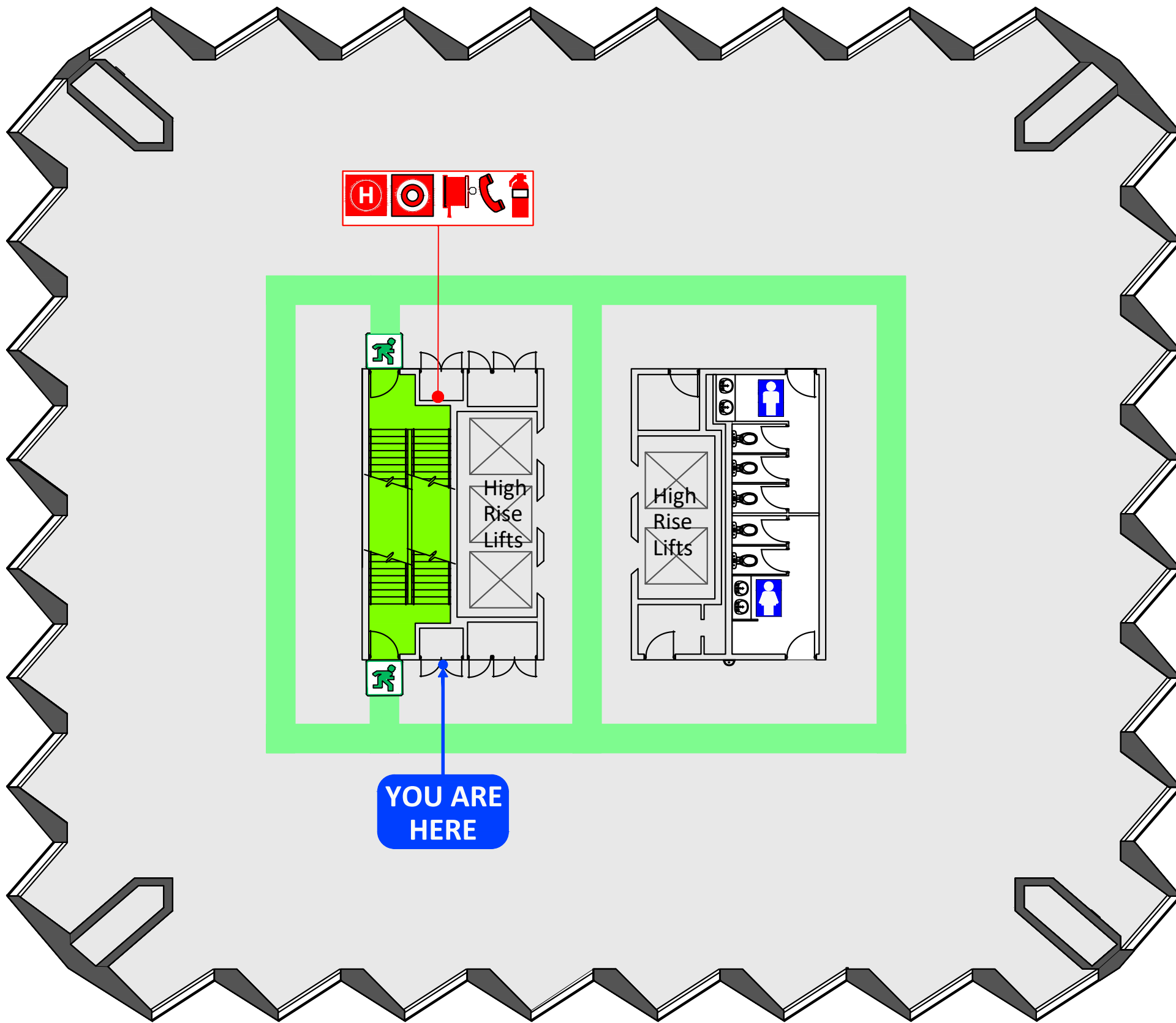

1 When the **ALERT TONE (beep beep, beep)** sound, stop what you are doing prepare for evacuation. Listen for instructions. Follow direction of the warden.

2 When the **EVACUATE TONE (whoop whoop whoop)** sounds, under the instruction of the Wardens, evacuate the building via the Emergency Exit. If no wardens are present, evacuate the building immediately via the nearest exit.

DO NOT USE LIFTS

3 Do not panic. Move to the **ASSEMBLY AREA**.
A **LOCATED IN STIRLING GARDENS.**



Use pedestrian crossing at Barrack Street.

4 Do not return to the building until given the "All Clear" by the Chief Warden or Emergency Services.

LEGEND

FIP Fire indicator panel	Manual call point	Fire hose reel	Phone (WIP)
EWIS E.W.I S System	Hydrant	Powder extinguisher	
Path of travel	Emergency exit	Assembly area	

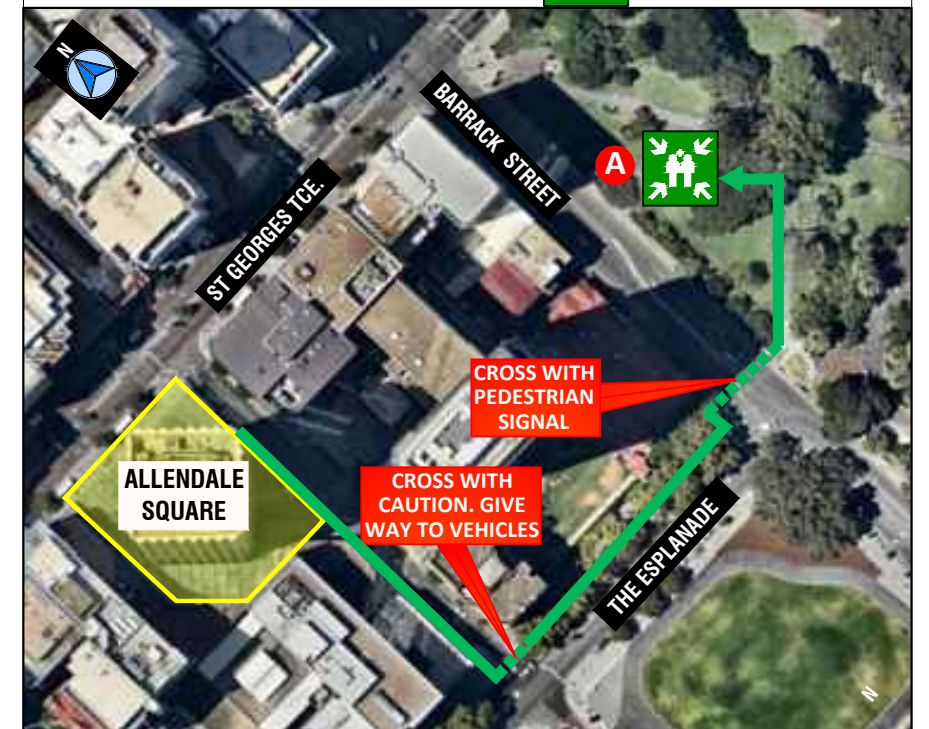

ISSUE DATE APRIL 2020
VALID TO : APRIL 2025

EMERGENCY EVACUATION DIAGRAM

ALLENDALE SQUARE, 77 ST GEORGES TERRACE, PERTH

LEVEL 26

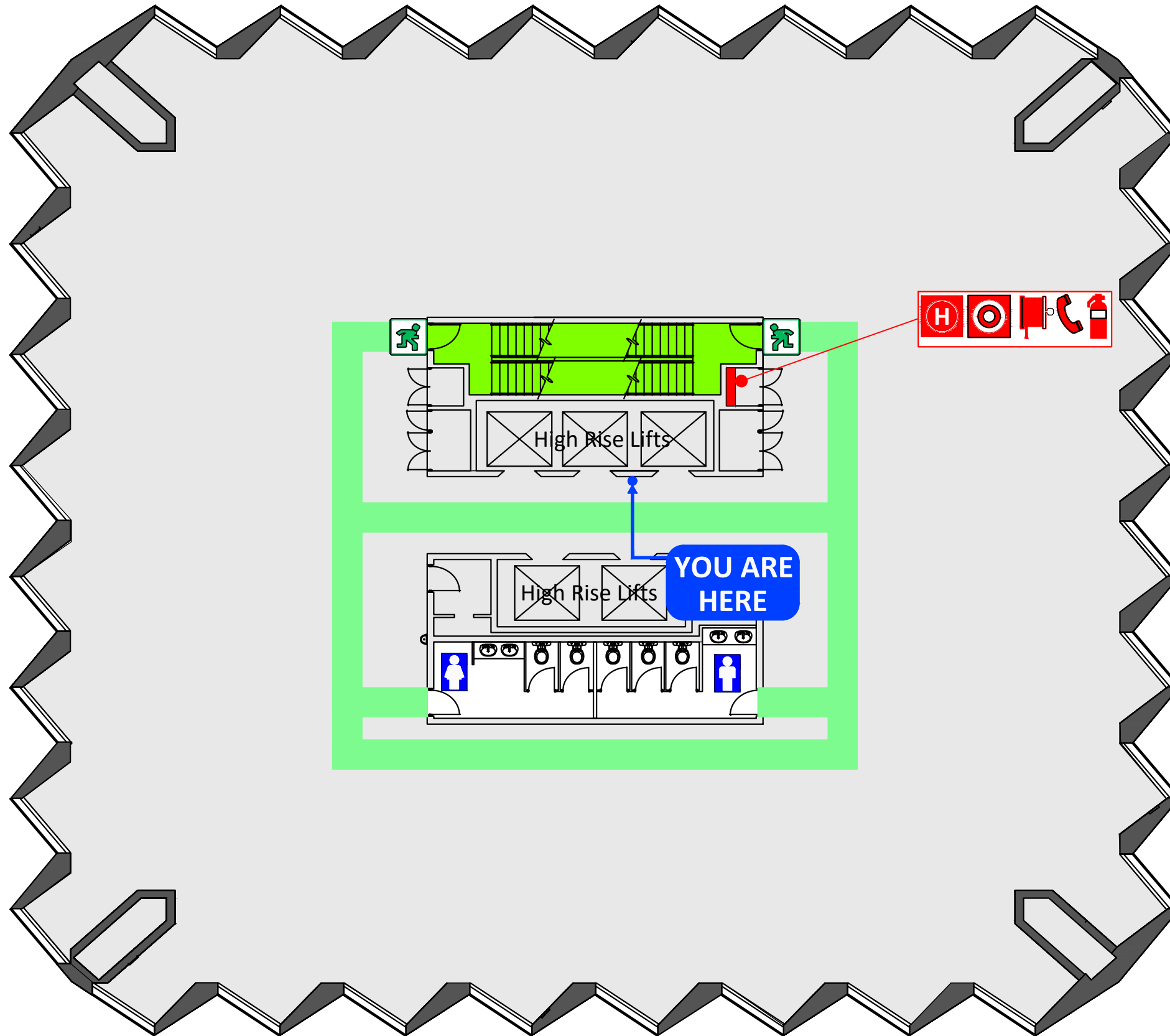

1 When the **ALERT TONE (beep beep, beep)** sound, stop what you are doing prepare for evacuation. Listen for instructions. Follow direction of the warden.

2 When the **EVACUATE TONE (whoop whoop whoop)** sounds, under the instruction of the Wardens, evacuate the building via the Emergency Exit. If no wardens are present, evacuate the building immediately via the nearest exit.

DO NOT USE LIFTS

3 Do not panic. Move to the **ASSEMBLY AREA**.
A **LOCATED IN STIRLING GARDENS.**

Use pedestrian crossing at Barrack Street.

4 Do not return to the building until given the "All Clear" by the Chief Warden or Emergency Services.



LEGEND

- FIP** Fire indicator panel
- EWIS** E.W.I.S System
- Manual call point
- H** Hydrant
- Fire hose reel
- Phone (WIP)
- Powder ext.
- Path of travel
- Emergency exit
- Assembly area

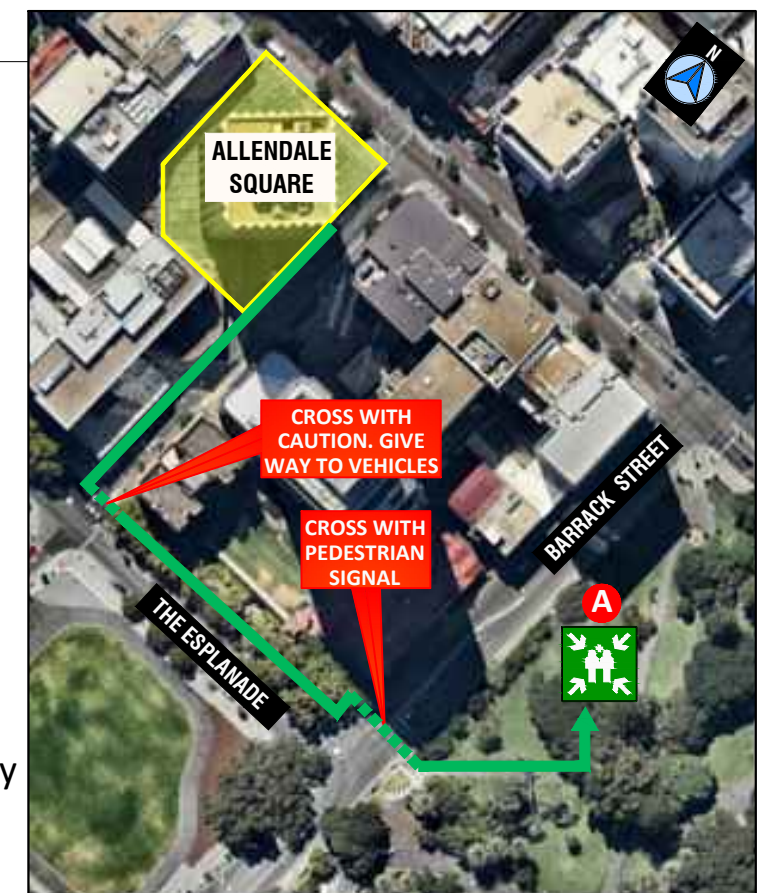

EMERGENCY EVACUATION DIAGRAM

ALLENDALE SQUARE, 77 ST GEORGES TERRACE, PERTH

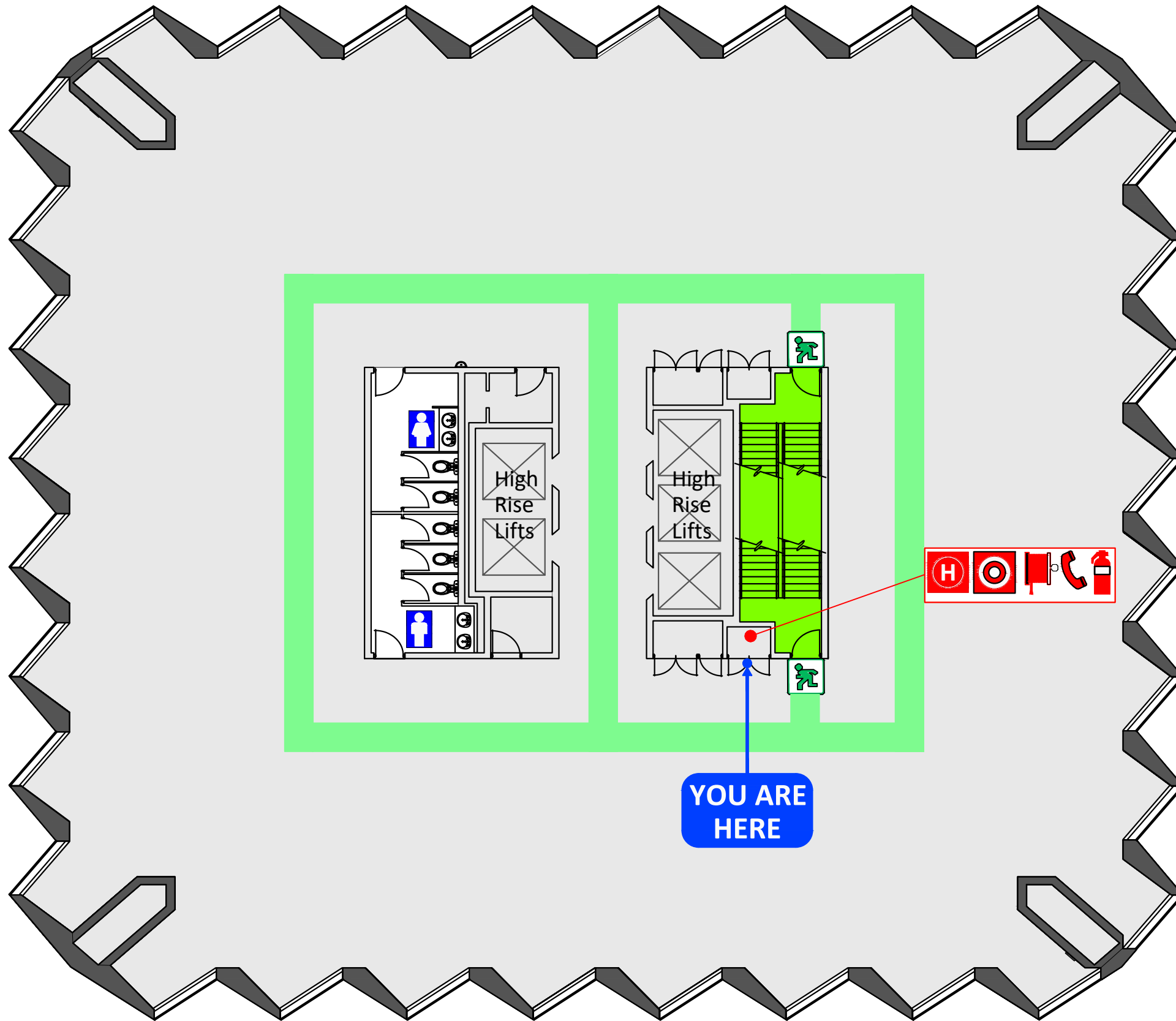

1 When the **ALERT TONE (beep beep, beep)** sound, stop what you are doing prepare for evacuation. Listen for instructions. Follow direction of the warden.

2 When the **EVACUATE TONE (whoop whoop whoop)** sounds, under the instruction of the Wardens, evacuate the building via the Emergency Exit. If no wardens are present, evacuate the building immediately via the nearest exit.

DO NOT USE LIFTS

3 Do not panic. Move to the **ASSEMBLY AREA**.
A **LOCATED IN STIRLING GARDENS.**



Use pedestrian crossing at Barrack Street.

4 Do not return to the building until given the "All Clear" by the Chief Warden or Emergency Services.

LEGEND

FIP Fire indicator panel	Manual call point	Fire hose reel	Phone (WIP)
EWIS E.W.I.S System	H Hydrant	Powder extinguisher	
Path of travel	Emergency exit	Assembly area	

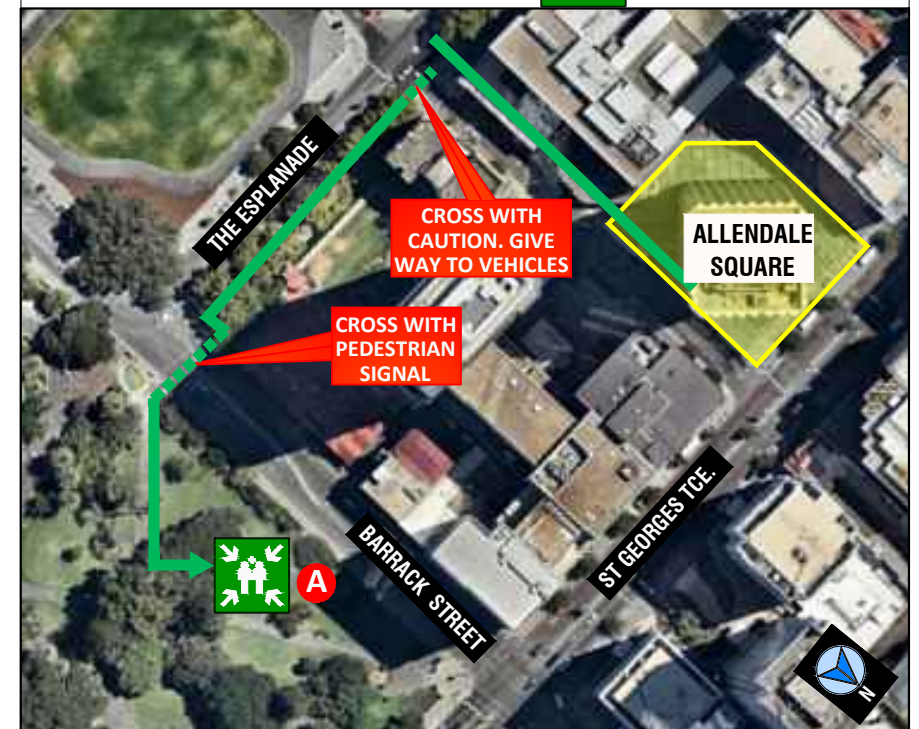

EMERGENCY EVACUATION DIAGRAM

ALLENDALE SQUARE, 77 ST GEORGES TERRACE, PERTH

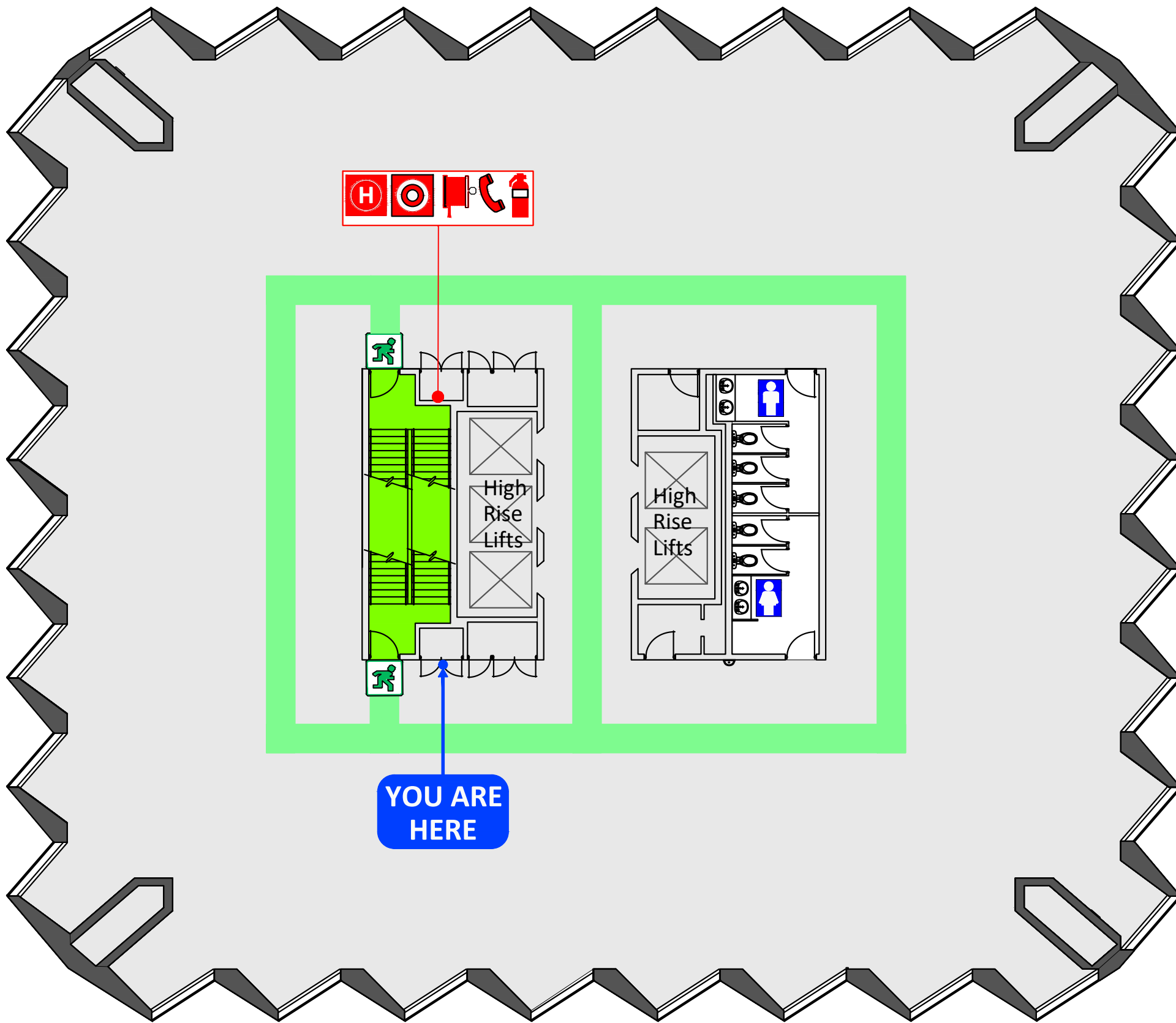

1 When the **ALERT TONE (beep beep, beep)** sound, stop what you are doing prepare for evacuation. Listen for instructions. Follow direction of the warden.

2 When the **EVACUATE TONE (whoop whoop whoop)** sounds, under the instruction of the Wardens, evacuate the building via the Emergency Exit. If no wardens are present, evacuate the building immediately via the nearest exit.

DO NOT USE LIFTS

3 Do not panic. Move to the **ASSEMBLE AREA**.
A LOCATED IN STIRLING GARDENS.



Use pedestrian crossing at Barrack Street.

4 Do not return to the building until given the "All Clear" by the Chief Warden or Emergency Services.

LEGEND

FIP Fire indicator panel	Manual call point	Fire hose reel	Phone (WIP)
EWIS E.W.I.S System	Hydrant	Powder extinguisher	
Path of travel	Emergency exit	Assembly area	

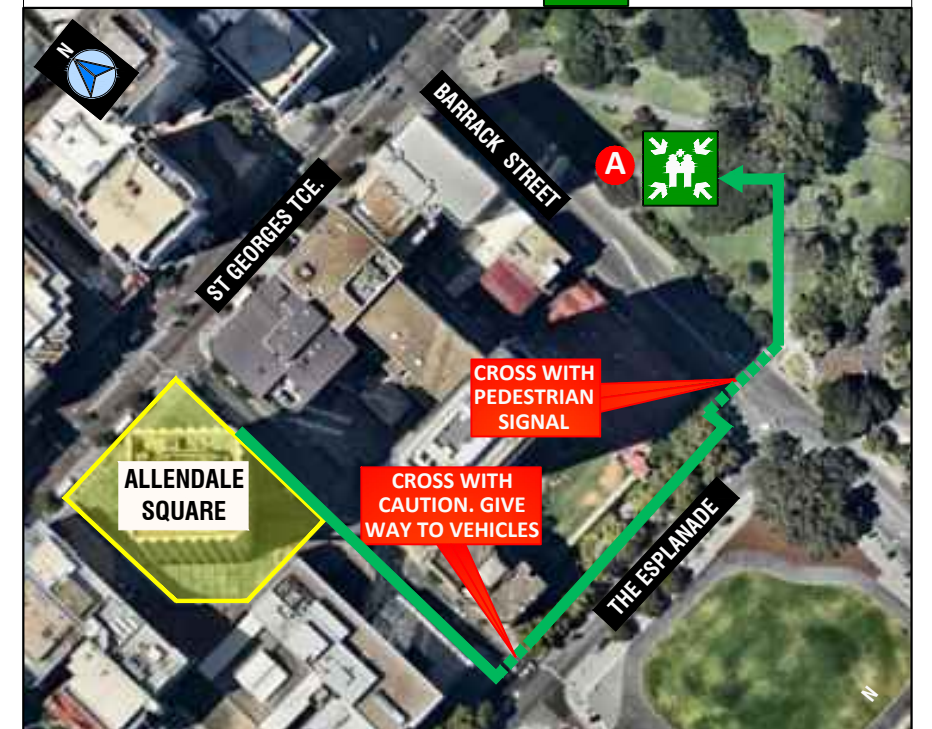

ISSUE DATE APRIL 2020
VALID TO : APRIL 2025

EMERGENCY EVACUATION DIAGRAM

ALLENDALE SQUARE, 77 ST GEORGES TERRACE, PERTH

LEVEL 27

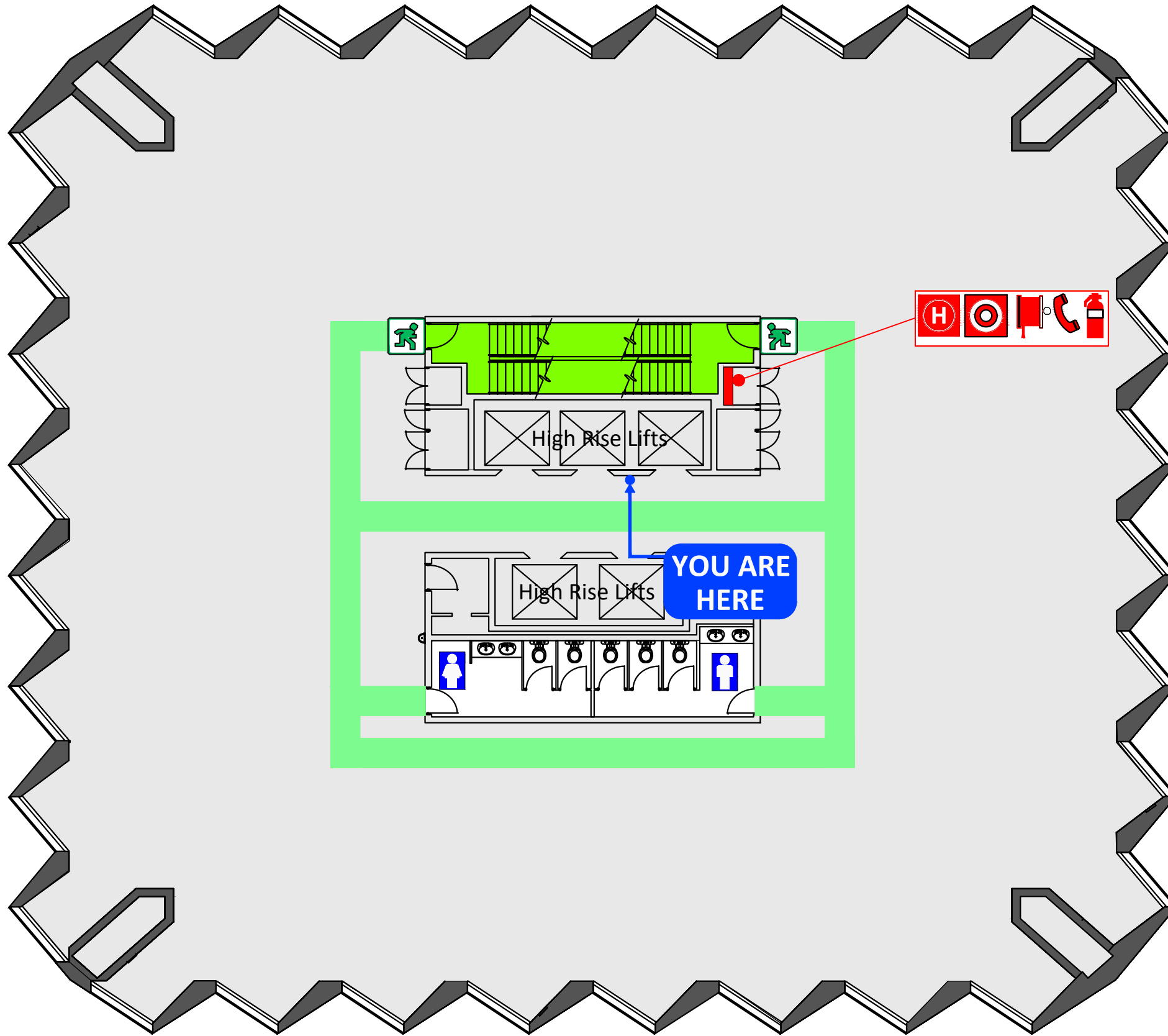

1 When the **ALERT TONE (beep beep, beep)** sound, stop what you are doing prepare for evacuation. Listen for instructions. Follow direction of the warden.

2 When the **EVACUATE TONE (whoop whoop whoop)** sounds, under the instruction of the Wardens, evacuate the building via the Emergency Exit. If no wardens are present, evacuate the building immediately via the nearest exit.

DO NOT USE LIFTS

3 Do not panic. Move to the **ASSEMBLY AREA.**
A **LOCATED IN STIRLING GARDENS.**

Use pedestrian crossing at Barrack Street.

4 Do not return to the building until given the "All Clear" by the Chief Warden or Emergency Services.



LEGEND

- FIP** Fire indicator panel
- EWIS** E.W.I S System
- Manual call point
- H** Hydrant
- Fire hose reel
- Phone (WIP)
- Powder ext.
- Path of travel
- Emergency exit
- Assembly area

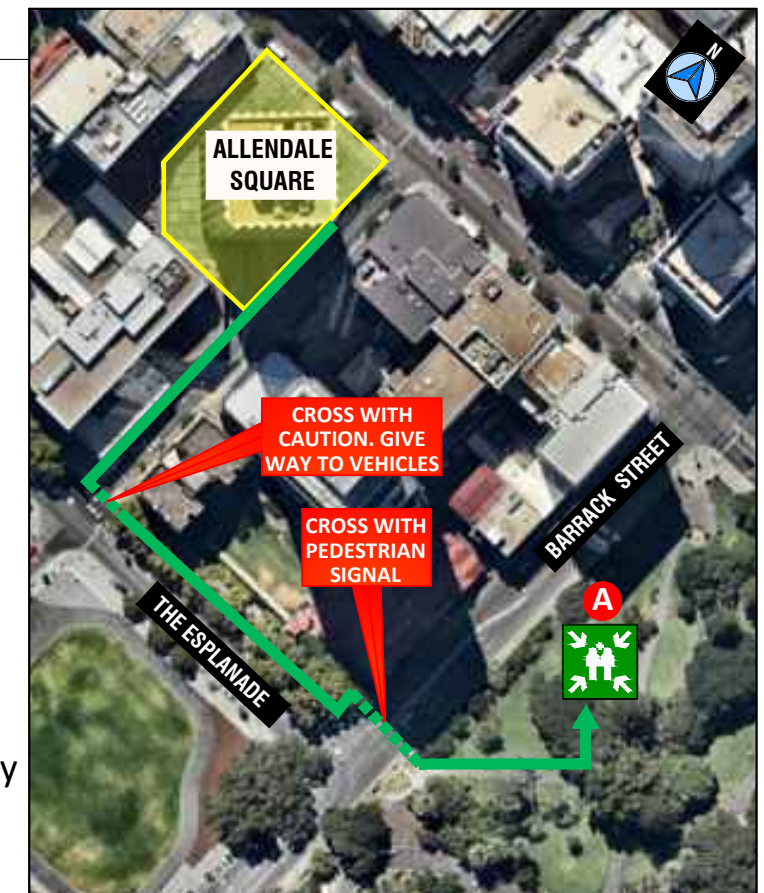

EMERGENCY EVACUATION DIAGRAM

ALLENDALE SQUARE, 77 ST GEORGES TERRACE, PERTH

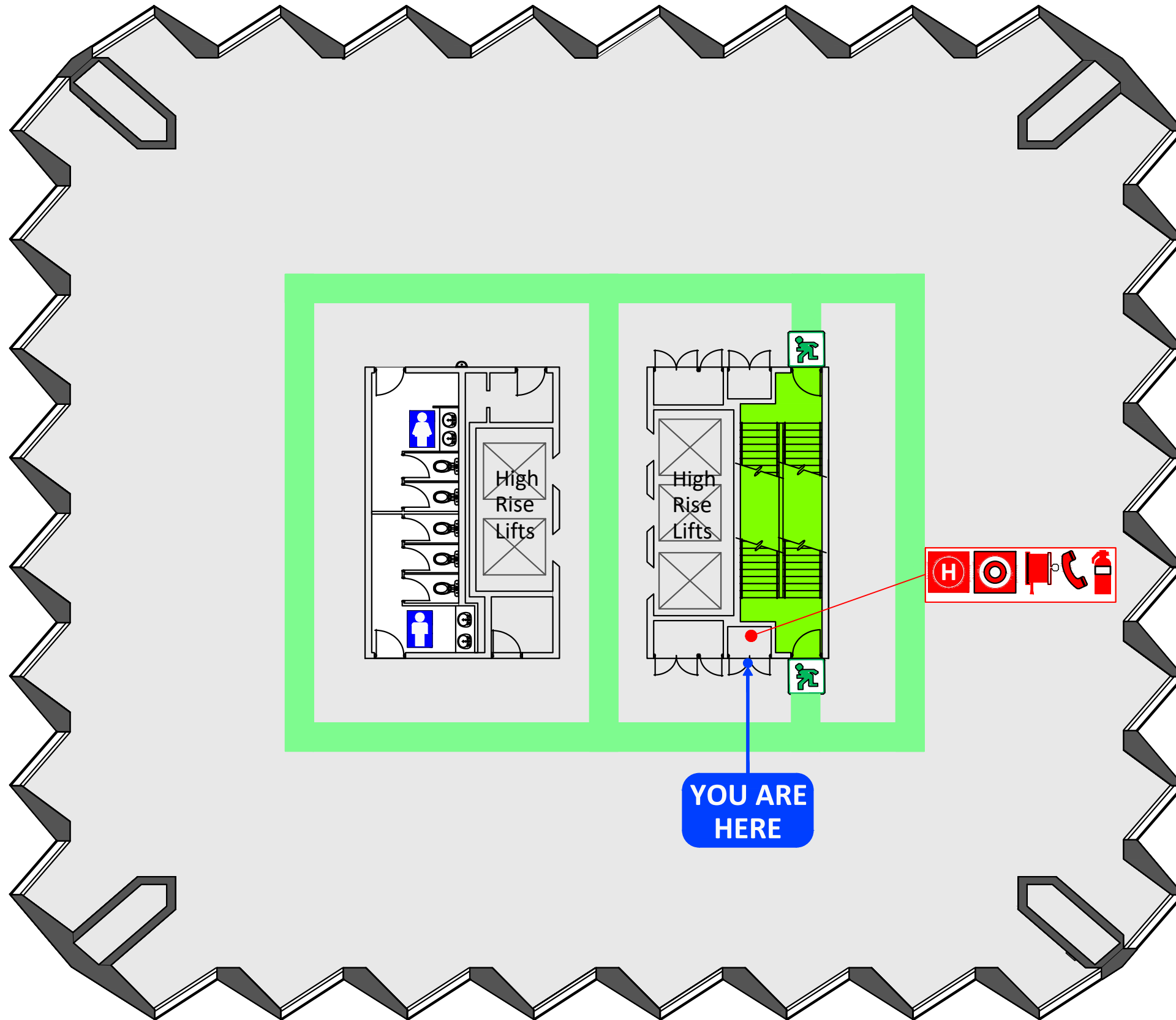

1 When the **ALERT TONE (beep beep, beep)** sound, stop what you are doing prepare for evacuation. Listen for instructions. Follow direction of the warden.

2 When the **EVACUATE TONE (whoop whoop whoop)** sounds, under the instruction of the Wardens, evacuate the building via the Emergency Exit. If no wardens are present, evacuate the building immediately via the nearest exit.

DO NOT USE LIFTS

3 Do not panic. Move to the **ASSEMBLY AREA**.
A **LOCATED IN STIRLING GARDENS.**



Use pedestrian crossing at Barrack Street.

4 Do not return to the building until given the "All Clear" by the Chief Warden or Emergency Services.

LEGEND

FIP Fire indicator panel	Manual call point	Fire hose reel	Phone (WIP)
EWIS E.W.I.S System	Hydrant	Powder extinguisher	
Path of travel	Emergency exit	Assembly area	

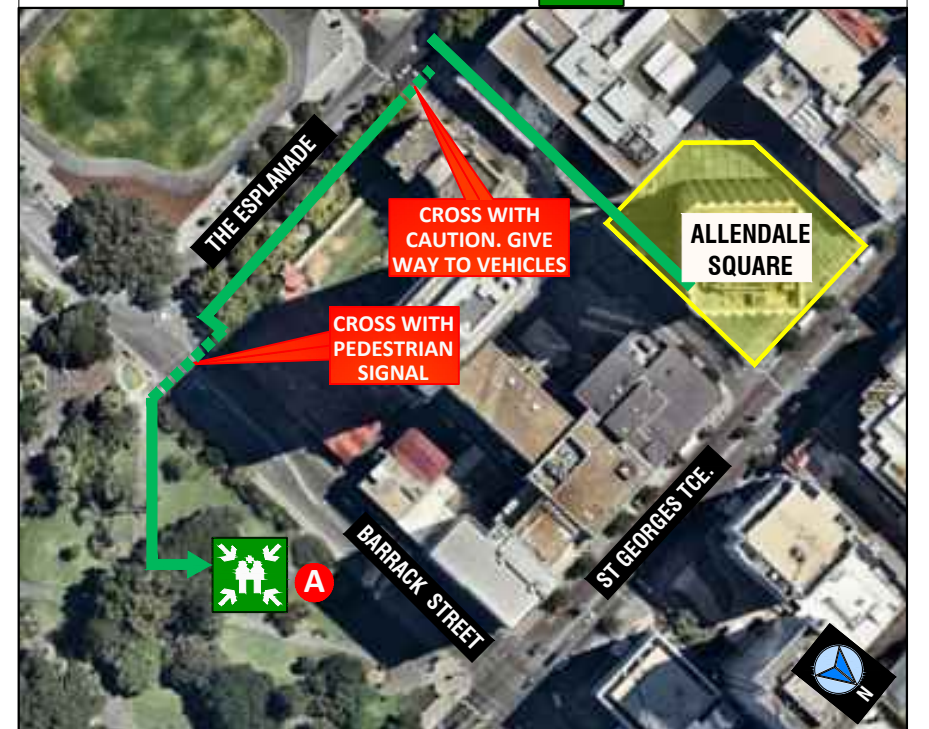

EMERGENCY EVACUATION DIAGRAM

ALLENDALE SQUARE, 77 ST GEORGES TERRACE, PERTH

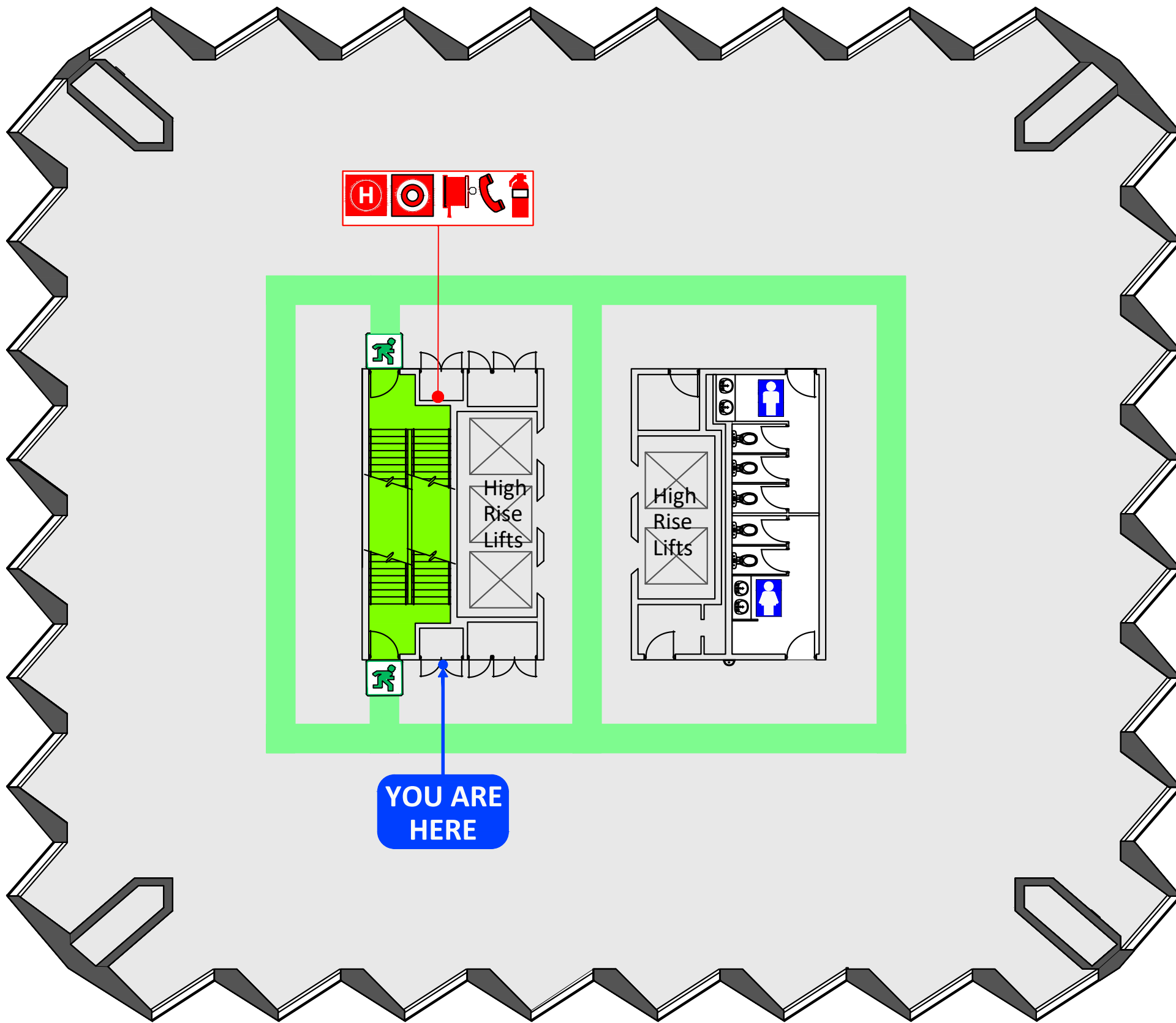

- 1** When the **ALERT TONE (beep beep, beep)** sound, stop what you are doing prepare for evacuation. Listen for instructions. Follow direction of the warden.
- 2** When the **EVACUATE TONE (whoop whoop whoop)** sounds, under the instruction of the Wardens, evacuate the building via the Emergency Exit. If no wardens are present, evacuate the building immediately via the nearest exit.

DO NOT USE LIFTS

- 3** Do not panic. Move to the **ASSEMBLE AREA**.
A LOCATED IN STIRLING GARDENS.



Use pedestrian crossing at Barrack Street.

- 4** Do not return to the building until given the "All Clear" by the Chief Warden or Emergency Services.

LEGEND

FIP Fire indicator panel	Manual call point	Fire hose reel	Phone (WIP)
EWIS E.W.I S System	Hydrant	Powder extinguisher	
Path of travel	Emergency exit	Assembly area	

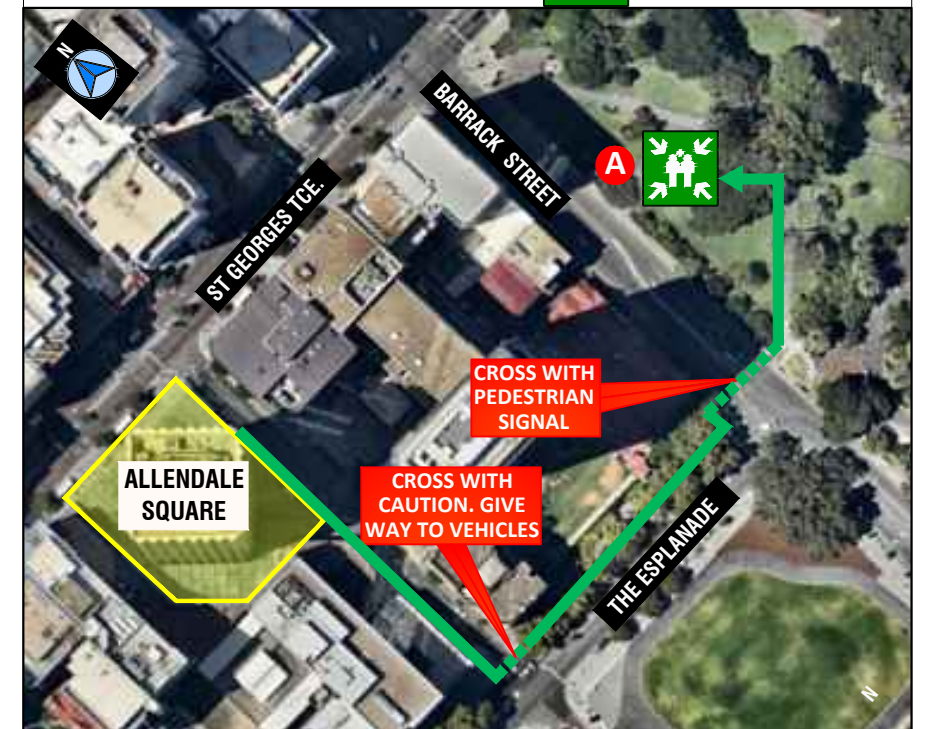

ISSUE DATE APRIL 2020
VALID TO : APRIL 2025

EMERGENCY EVACUATION DIAGRAM

ALLENDALE SQUARE, 77 ST GEORGES TERRACE, PERTH

LEVEL 28

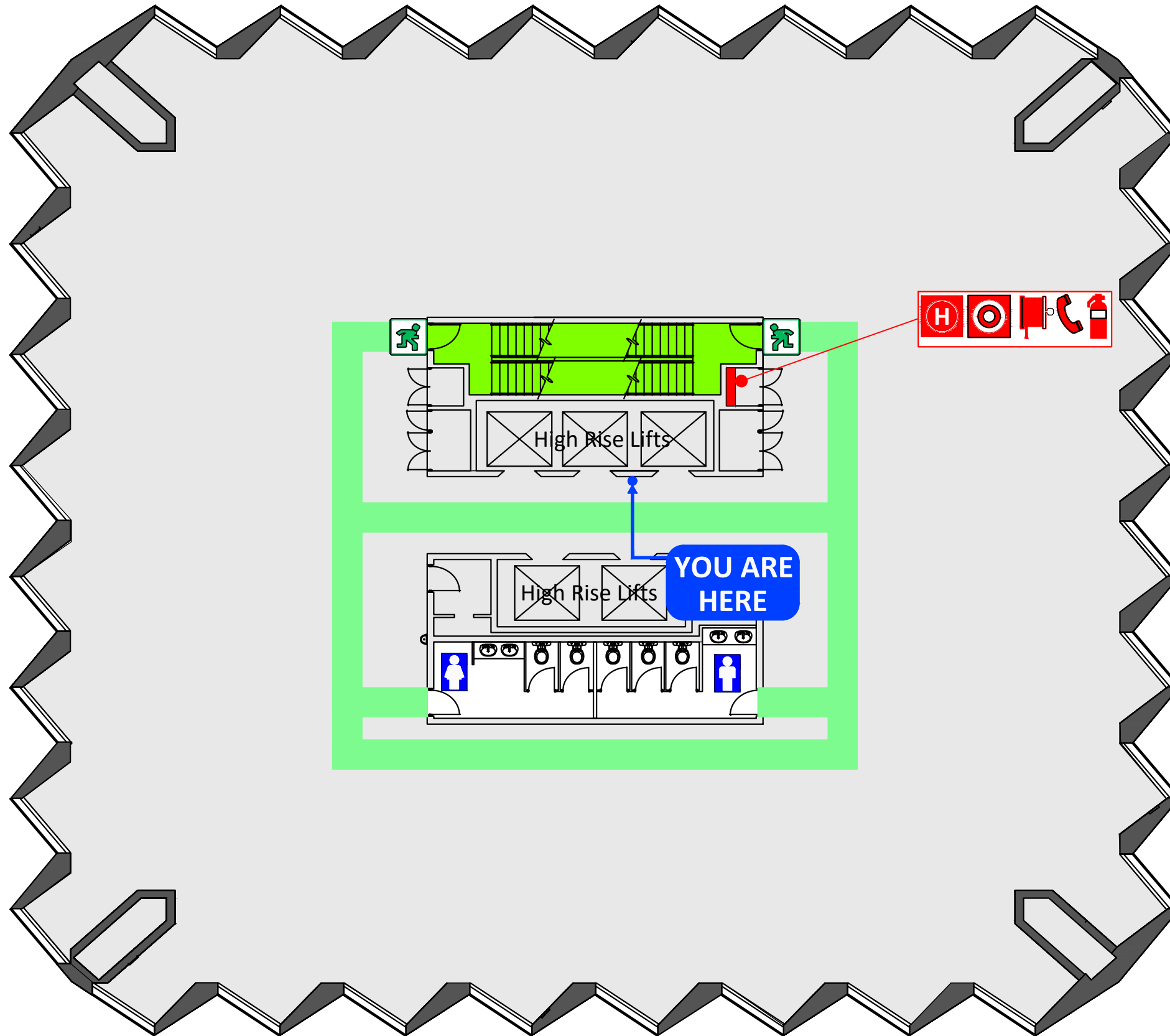

1 When the **ALERT TONE (beep beep, beep)** sound, stop what you are doing prepare for evacuation. Listen for instructions. Follow direction of the warden.

2 When the **EVACUATE TONE (whoop whoop whoop)** sounds, under the instruction of the Wardens, evacuate the building via the Emergency Exit. If no wardens are present, evacuate the building immediately via the nearest exit.

DO NOT USE LIFTS

3 Do not panic. Move to the **ASSEMBLY AREA**.
A **LOCATED IN STIRLING GARDENS.**

Use pedestrian crossing at Barrack Street.

4 Do not return to the building until given the "All Clear" by the Chief Warden or Emergency Services.



LEGEND

- FIP** Fire indicator panel
- EWIS** E.W.I.S System
- Manual call point
- H** Hydrant
- Fire hose reel
- Phone (WIP)
- Powder ext.
- Path of travel
- Emergency exit
- Assembly area

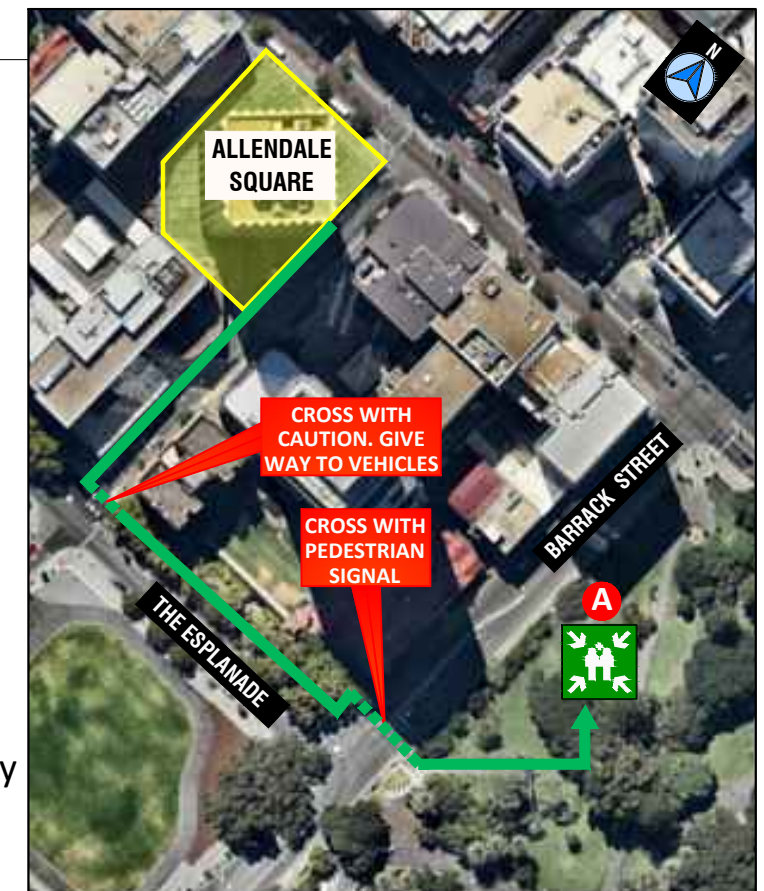

ISSUE DATE APRIL 2020
VALID TO : APRIL 2025

EMERGENCY EVACUATION DIAGRAM

ALLENDALE SQUARE, 77 ST GEORGES TERRACE, PERTH

LEVEL 28

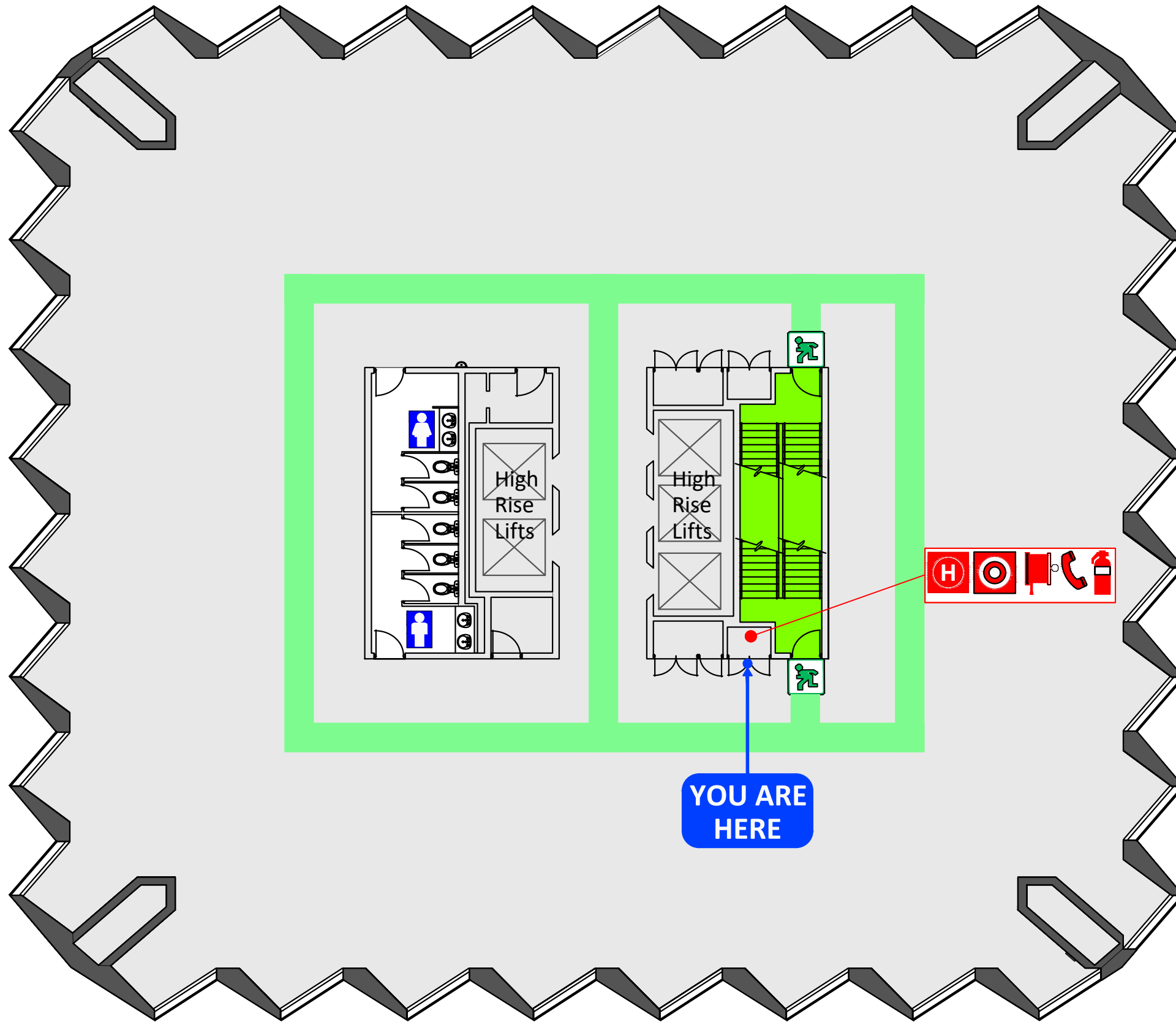

- 1** When the **ALERT TONE (beep beep, beep)** sound, stop what you are doing prepare for evacuation. Listen for instructions. Follow direction of the warden.
- 2** When the **EVACUATE TONE (whoop whoop whoop)** sounds, under the instruction of the Wardens, evacuate the building via the Emergency Exit. If no wardens are present, evacuate the building immediately via the nearest exit.

DO NOT USE LIFTS

- 3** Do not panic. Move to the **ASSEMBLY AREA**.
A **LOCATED IN STIRLING GARDENS.**



Use pedestrian crossing at Barrack Street.

- 4** Do not return to the building until given the "All Clear" by the Chief Warden or Emergency Services.

LEGEND

FIP Fire indicator panel	Manual call point	Fire hose reel	Phone (WIP)
EWIS E.W.I.S System	Hydrant	Powder extinguisher	
Path of travel	Emergency exit	Assembly area	

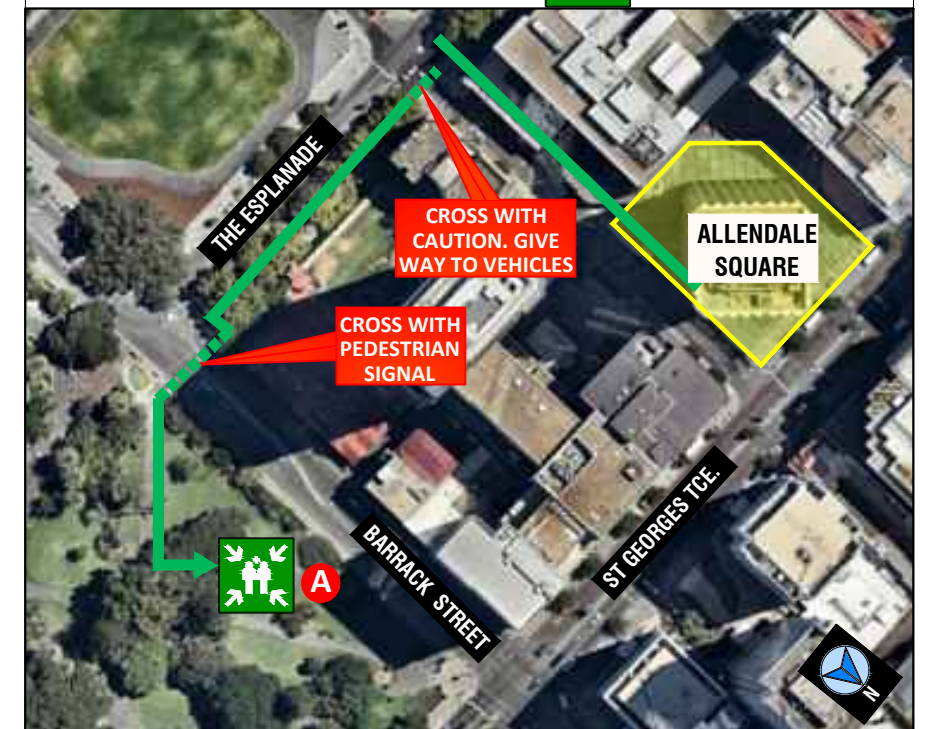

EMERGENCY EVACUATION DIAGRAM

ALLENDALE SQUARE, 77 ST GEORGES TERRACE, PERTH

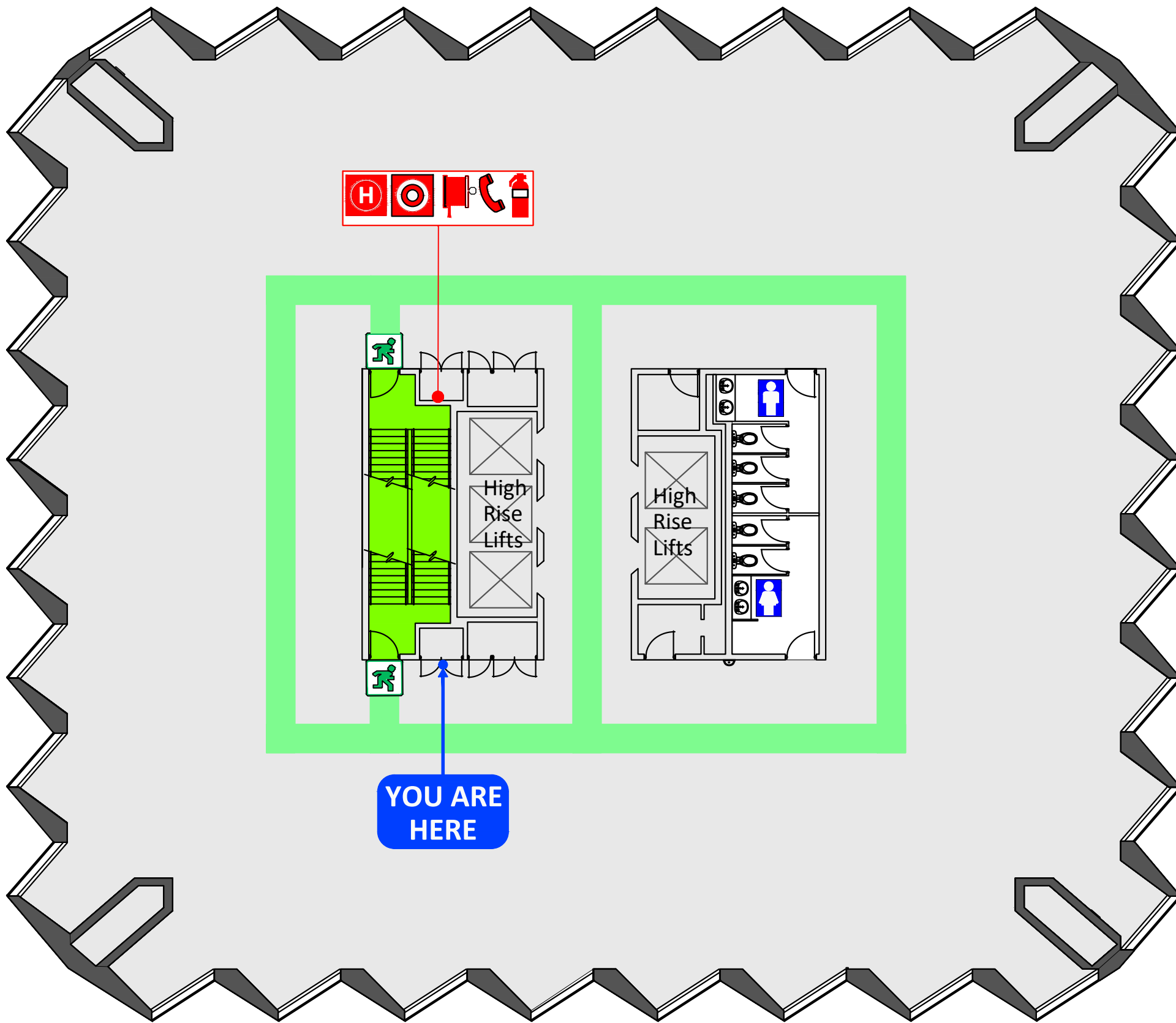

1 When the **ALERT TONE (beep beep, beep)** sound, stop what you are doing prepare for evacuation. Listen for instructions. Follow direction of the warden.

2 When the **EVACUATE TONE (whoop whoop whoop)** sounds, under the instruction of the Wardens, evacuate the building via the Emergency Exit. If no wardens are present, evacuate the building immediately via the nearest exit.

DO NOT USE LIFTS

3 Do not panic. Move to the **ASSEMBLE AREA**.
A LOCATED IN STIRLING GARDENS.



Use pedestrian crossing at Barrack Street.

4 Do not return to the building until given the "All Clear" by the Chief Warden or Emergency Services.

LEGEND

FIP Fire indicator panel	Manual call point	Fire hose reel	Phone (WIP)
EWIS E.W.I S System	Hydrant	Powder extinguisher	
Path of travel	Emergency exit	Assembly area	

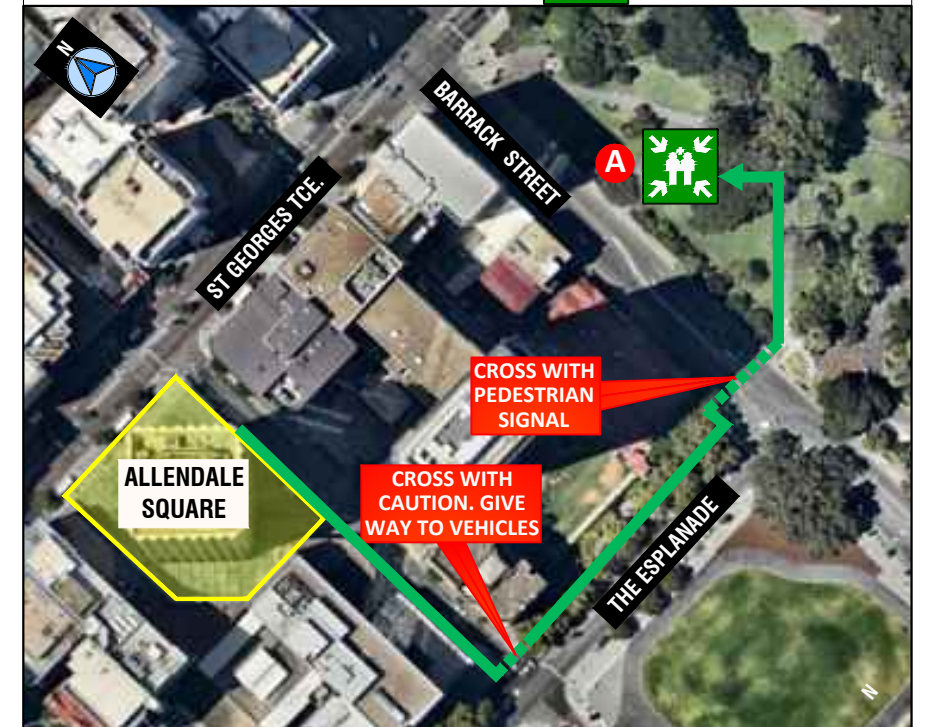

ISSUE DATE APRIL 2020
VALID TO : APRIL 2025

EMERGENCY EVACUATION DIAGRAM

ALLENDALE SQUARE, 77 ST GEORGES TERRACE, PERTH

LEVEL 29

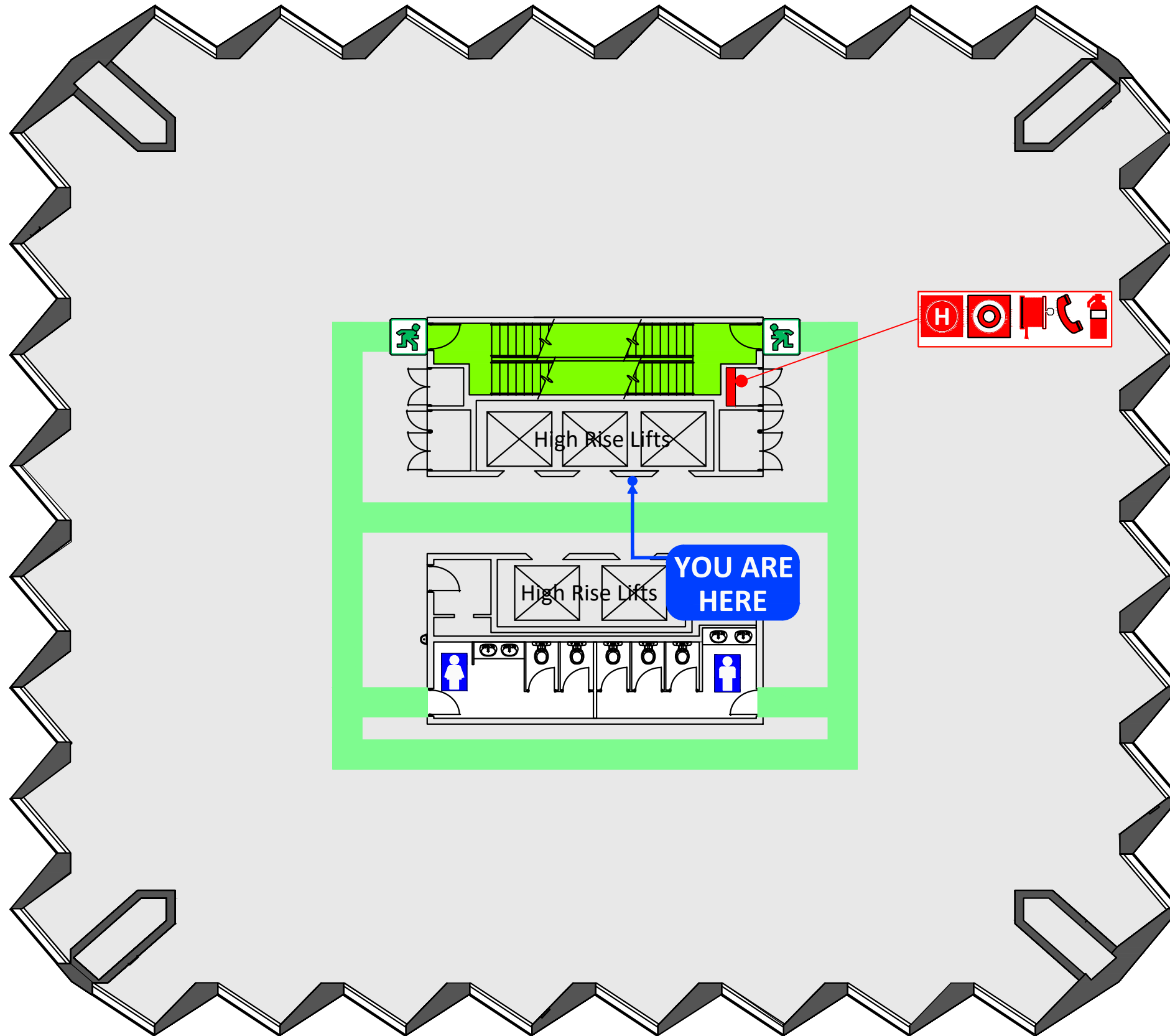

1 When the **ALERT TONE (beep beep, beep)** sound, stop what you are doing prepare for evacuation. Listen for instructions. Follow direction of the warden.

2 When the **EVACUATE TONE (whoop whoop whoop)** sounds, under the instruction of the Wardens, evacuate the building via the Emergency Exit. If no wardens are present, evacuate the building immediately via the nearest exit.

DO NOT USE LIFTS

3 Do not panic. Move to the **ASSEMBLE AREA**.
A **LOCATED IN STIRLING GARDENS.**

Use pedestrian crossing at Barrack Street.

4 Do not return to the building until given the "All Clear" by the Chief Warden or Emergency Services.



LEGEND

- FIP** Fire indicator panel
- EWIS** E.W.I.S System
- Manual call point
- H** Hydrant
- Fire hose reel
- Phone (WIP)
- Powder ext.
- Path of travel
- Emergency exit
- Assembly area

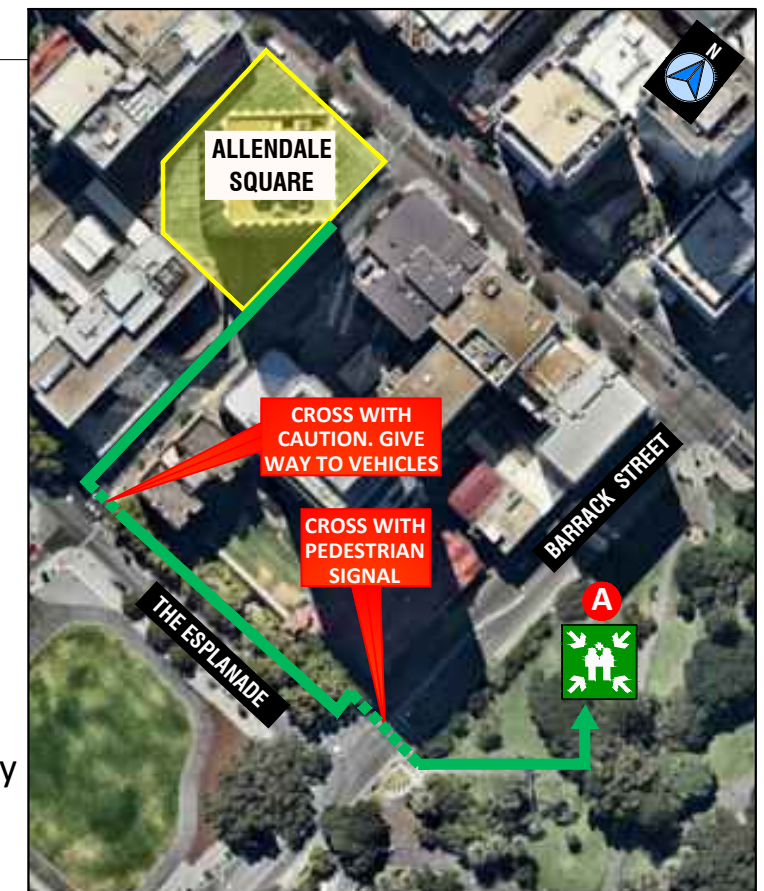

ISSUE DATE APRIL 2020
VALID TO : APRIL 2025

EMERGENCY EVACUATION DIAGRAM

ALLENDALE SQUARE, 77 ST GEORGES TERRACE, PERTH

LEVEL 29

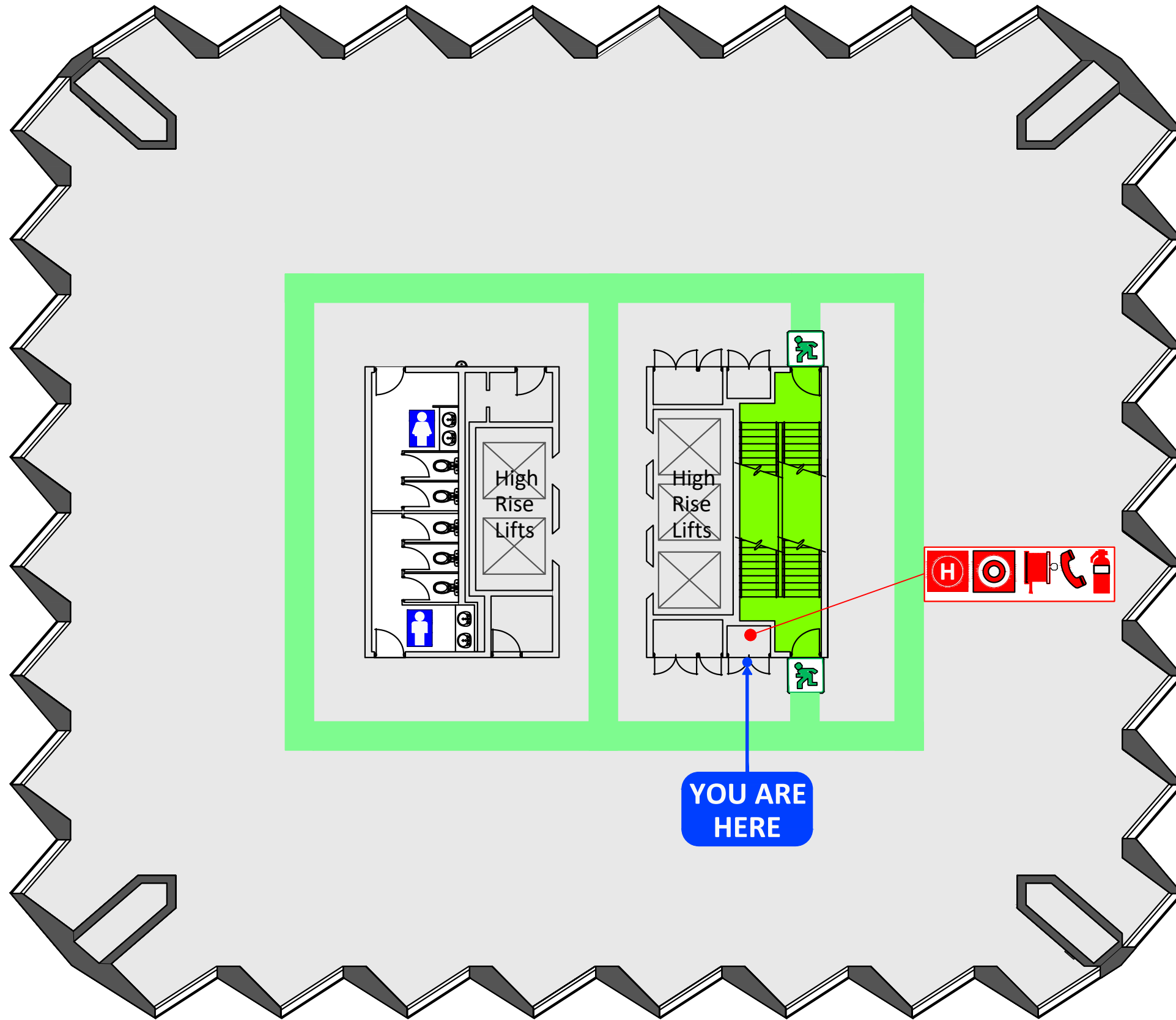

- 1** When the **ALERT TONE (beep beep, beep)** sound, stop what you are doing prepare for evacuation. Listen for instructions. Follow direction of the warden.
- 2** When the **EVACUATE TONE (whoop whoop whoop)** sounds, under the instruction of the Wardens, evacuate the building via the Emergency Exit. If no wardens are present, evacuate the building immediately via the nearest exit.

DO NOT USE LIFTS

- 3** Do not panic. Move to the **ASSEMBLY AREA**.
A **LOCATED IN STIRLING GARDENS.**



Use pedestrian crossing at Barrack Street.

- 4** Do not return to the building until given the "All Clear" by the Chief Warden or Emergency Services.

LEGEND			
FIP Fire indicator panel	Manual call point	Fire hose reel	Phone (WIP)
EWIS E.W.I.S System	Hydrant	Powder extinguisher	
Path of travel	Emergency exit	Assembly area	

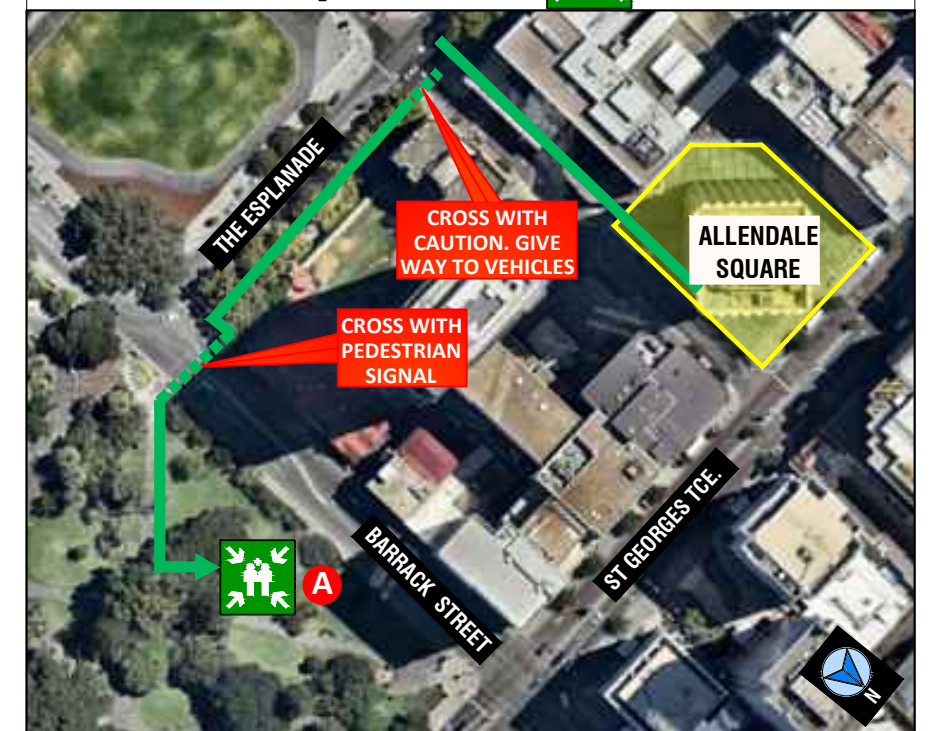

EMERGENCY EVACUATION DIAGRAM

ALLENDALE SQUARE, 77 ST GEORGES TERRACE, PERTH

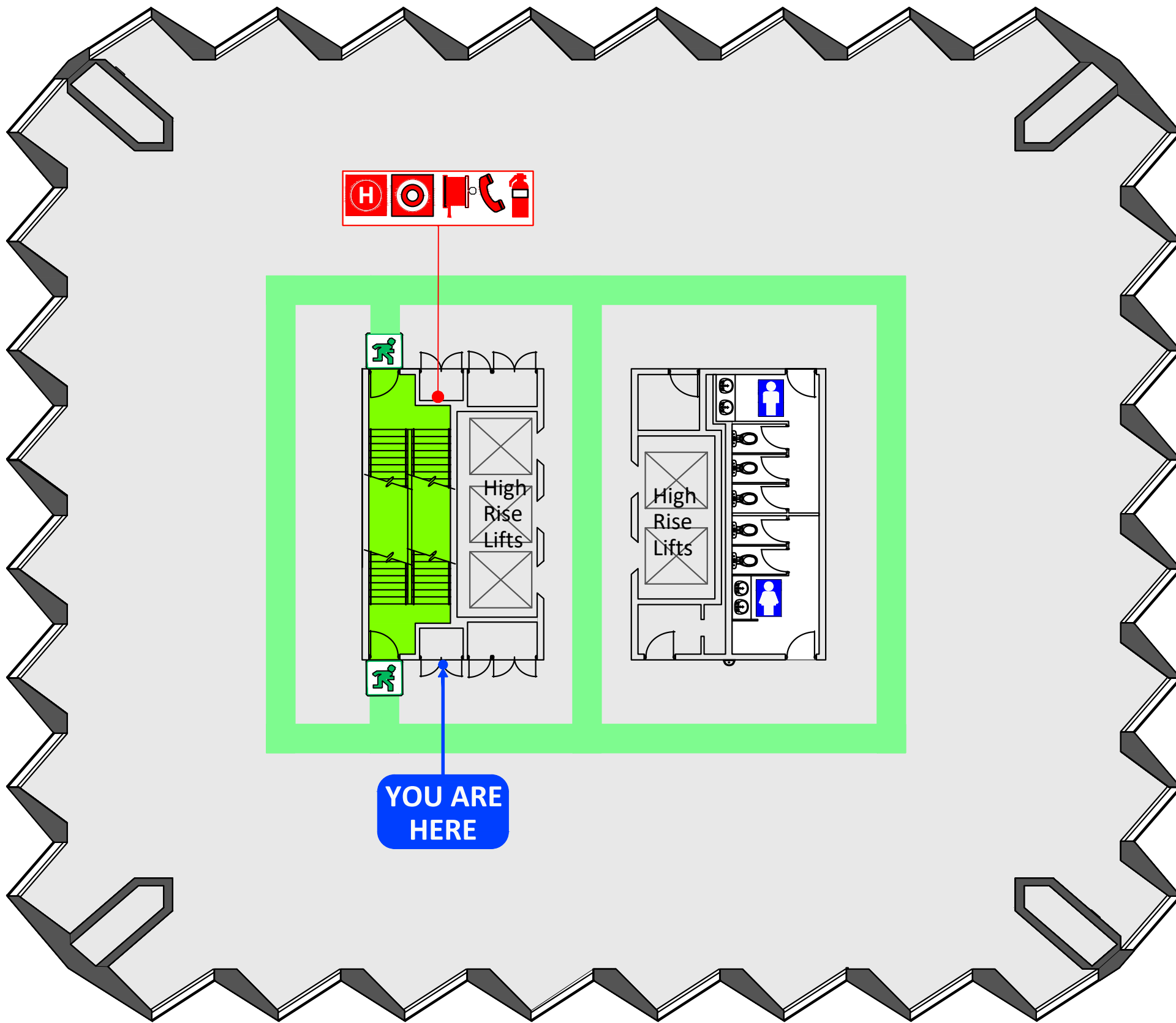

- 1** When the **ALERT TONE (beep beep, beep)** sound, stop what you are doing prepare for evacuation. Listen for instructions. Follow direction of the warden.
- 2** When the **EVACUATE TONE (whoop whoop whoop)** sounds, under the instruction of the Wardens, evacuate the building via the Emergency Exit. If no wardens are present, evacuate the building immediately via the nearest exit.

DO NOT USE LIFTS

- 3** Do not panic. Move to the **ASSEMBLE AREA**.
A LOCATED IN STIRLING GARDENS.



Use pedestrian crossing at Barrack Street.

- 4** Do not return to the building until given the "All Clear" by the Chief Warden or Emergency Services.

LEGEND

FIP Fire indicator panel	Manual call point	Fire hose reel	Phone (WIP)
EWIS E.W.I S System	Hydrant	Powder extinguisher	
Path of travel	Emergency exit	Assembly area	

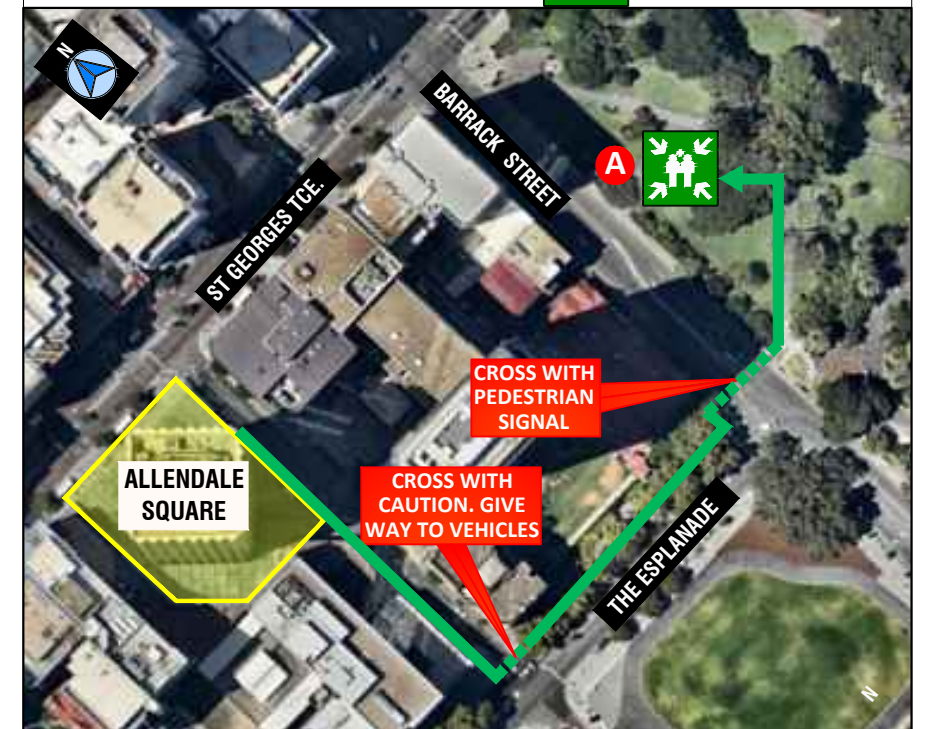

EMERGENCY EVACUATION DIAGRAM

ALLENDALE SQUARE, 77 ST GEORGES TERRACE, PERTH

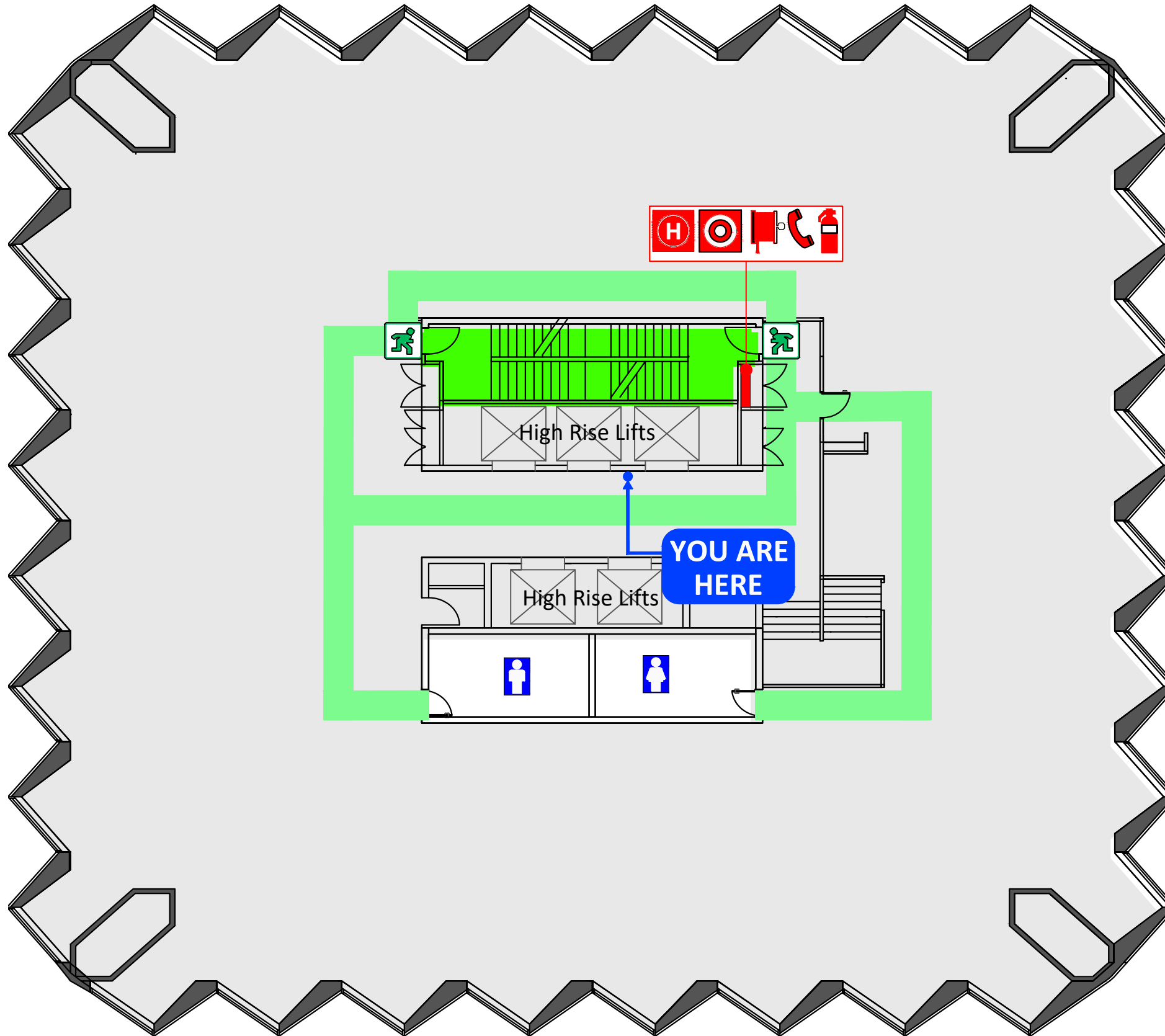

- 1** When the **ALERT TONE (beep beep, beep)** sound, stop what you are doing prepare for evacuation. Listen for instructions. Follow direction of the warden.
- 2** When the **EVACUATE TONE (whoop whoop whoop)** sounds, under the instruction of the Wardens, evacuate the building via the Emergency Exit. If no wardens are present, evacuate the building immediately via the nearest exit.
DO NOT USE LIFTS
- 3** Do not panic. Move to the **ASSEMBLE AREA**.
A LOCATED IN STIRLING GARDENS.
Use pedestrian crossing at Barrack Street.
- 4** Do not return to the building until given the "All Clear" by the Chief Warden or Emergency Services.



LEGEND

- FIP** Fire indicator panel
- EWIS** E.W.I S System
- Manual call point
- H** Hydrant
- Fire hose reel
- Phone (WIP)
- Powder ext.
- Path of travel
- Emergency exit
- Assembly area

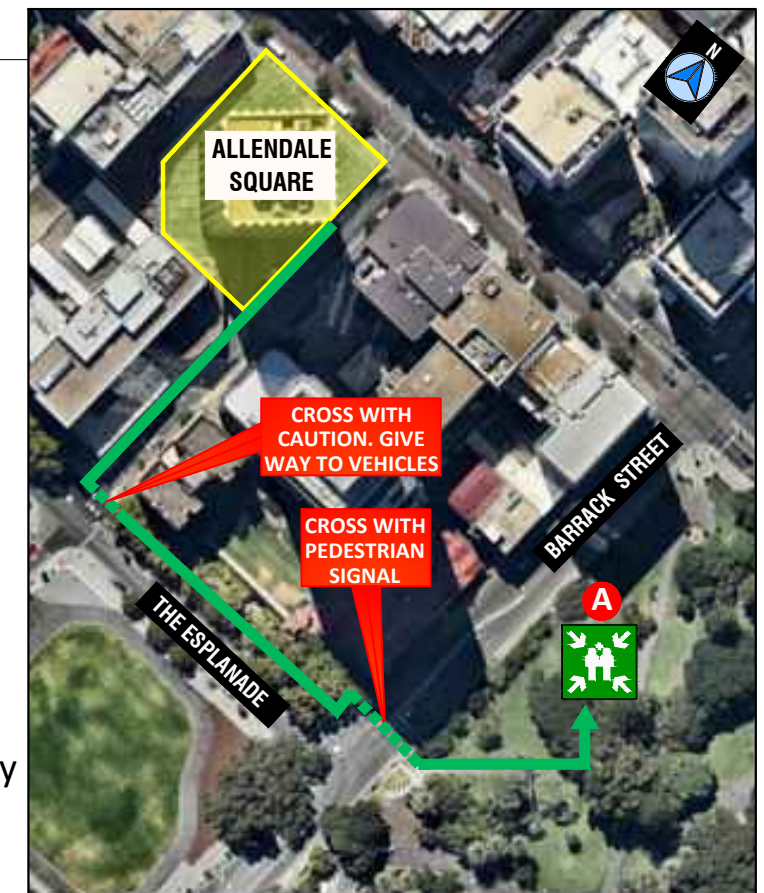

ISSUE DATE APRIL 2020
VALID TO : APRIL 2025

EMERGENCY EVACUATION DIAGRAM

ALLENDALE SQUARE, 77 ST GEORGES TERRACE, PERTH

LEVEL 30

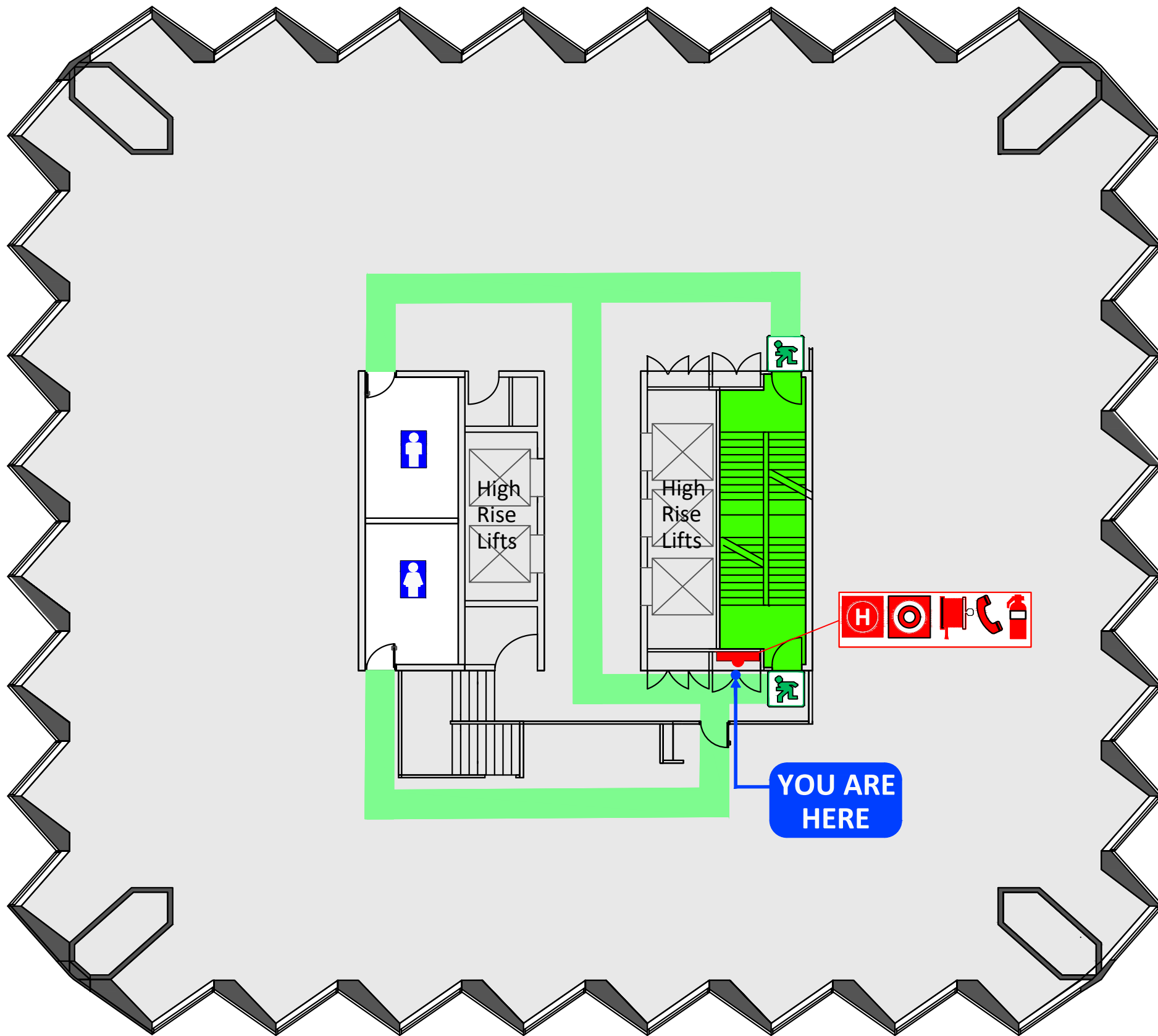

1 When the **ALERT TONE (beep beep, beep)** sound, stop what you are doing prepare for evacuation. Listen for instructions. Follow direction of the warden.

2 When the **EVACUATE TONE (whoop whoop whoop)** sounds, under the instruction of the Wardens, evacuate the building via the Emergency Exit. If no wardens are present, evacuate the building immediately via the nearest exit.

DO NOT USE LIFTS

3 Do not panic. Move to the **ASSEMBLE AREA**.
A **LOCATED IN STIRLING GARDENS.**



Use pedestrian crossing at Barrack Street.

4 Do not return to the building until given the "All Clear" by the Chief Warden or Emergency Services.

LEGEND

FIP Fire indicator panel	Manual call point	Fire hose reel	Phone (WIP)
EWIS E.W.I.S System	Hydrant	Powder extinguisher	
Path of travel	Emergency exit	Assembly area	

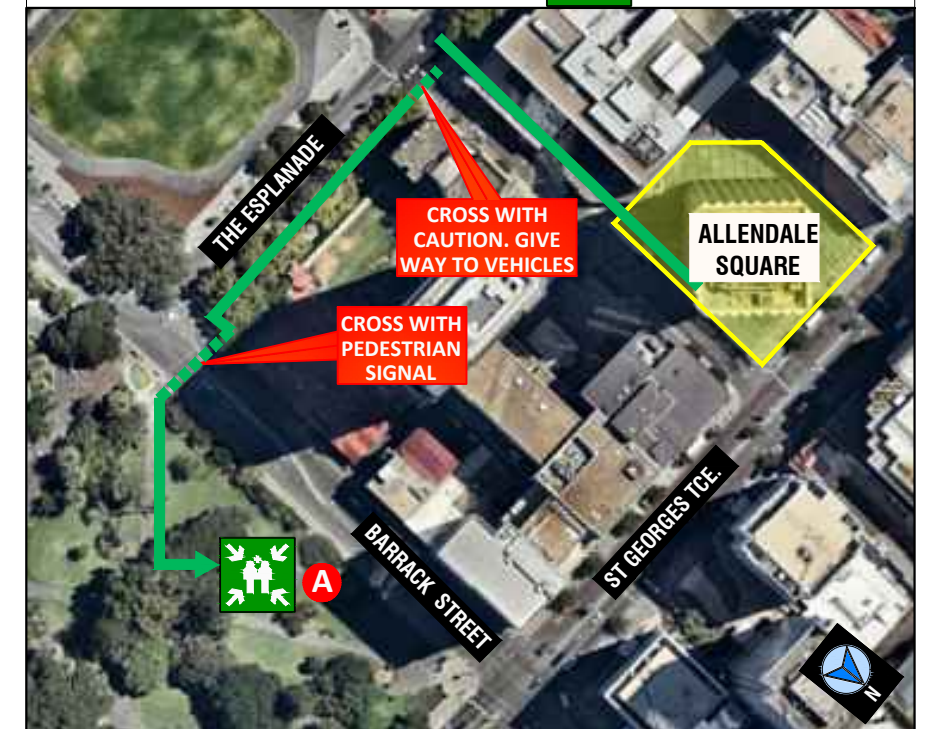

ISSUE DATE APRIL 2020
VALID TO : APRIL 2025

EMERGENCY EVACUATION DIAGRAM

ALLENDALE SQUARE, 77 ST GEORGES TERRACE, PERTH

LEVEL 30

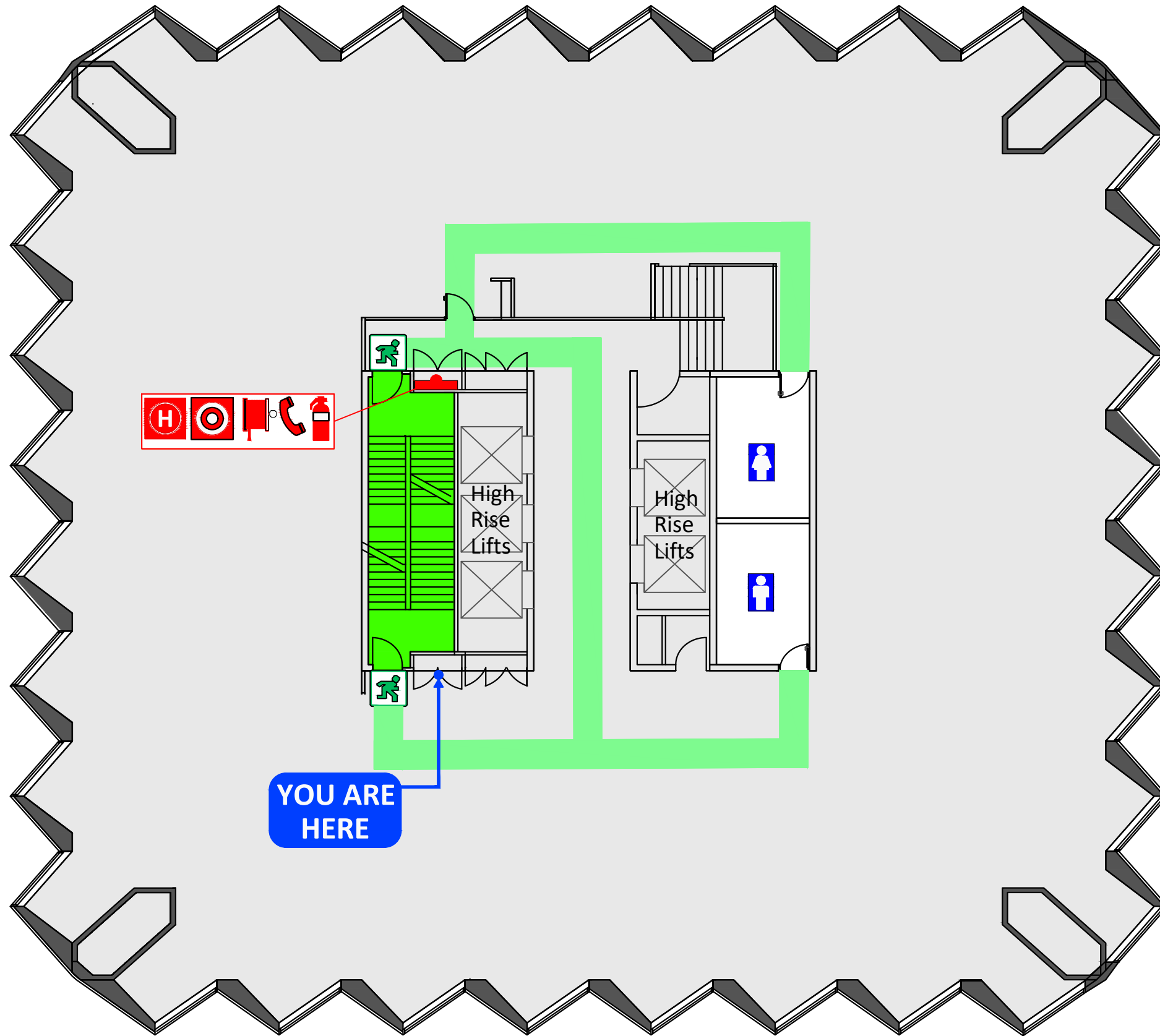

1 When the **ALERT TONE (beep beep, beep)** sound, stop what you are doing prepare for evacuation. Listen for instructions. Follow direction of the warden.

2 When the **EVACUATE TONE (whoop whoop whoop)** sounds, under the instruction of the Wardens, evacuate the building via the Emergency Exit. If no wardens are present, evacuate the building immediately via the nearest exit.

DO NOT USE LIFTS

3 Do not panic. Move to the **ASSEMBLE AREA**.
A **LOCATED IN STIRLING GARDENS.**



Use pedestrian crossing at Barrack Street.

4 Do not return to the building until given the "All Clear" by the Chief Warden or Emergency Services.

LEGEND

FIP Fire indicator panel	Manual call point	Fire hose reel	Phone (WIP)
EWIS E.W.I.S System	Hydrant	Powder extinguisher	
Path of travel	Emergency exit	Assembly area	

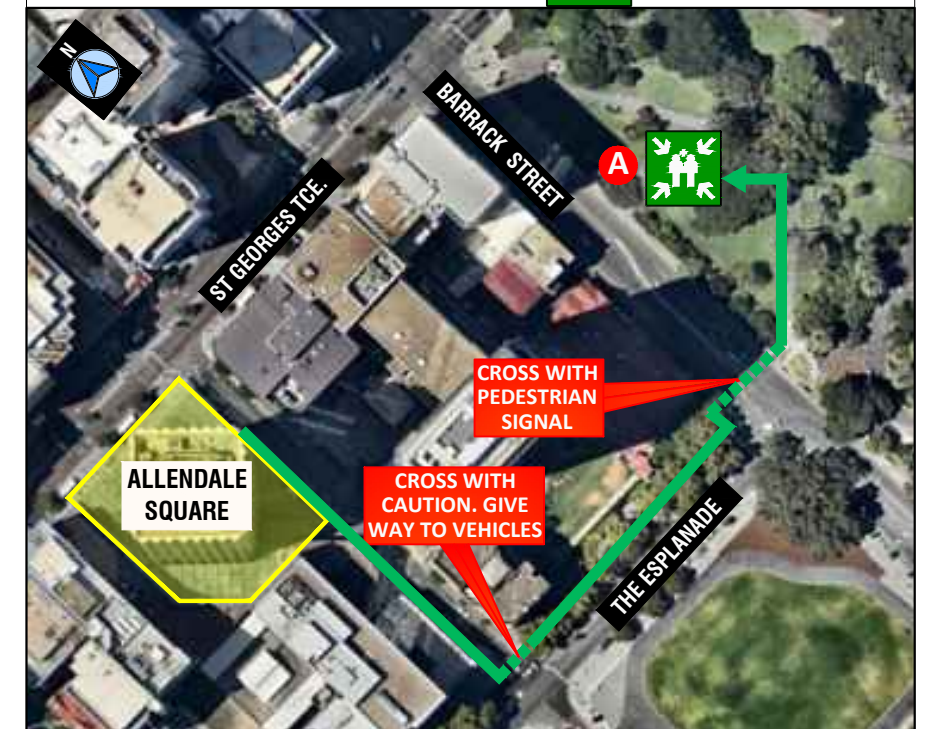

EMERGENCY EVACUATION DIAGRAM

ALLENDALE SQUARE, 77 ST GEORGES TERRACE, PERTH

LEVEL 31

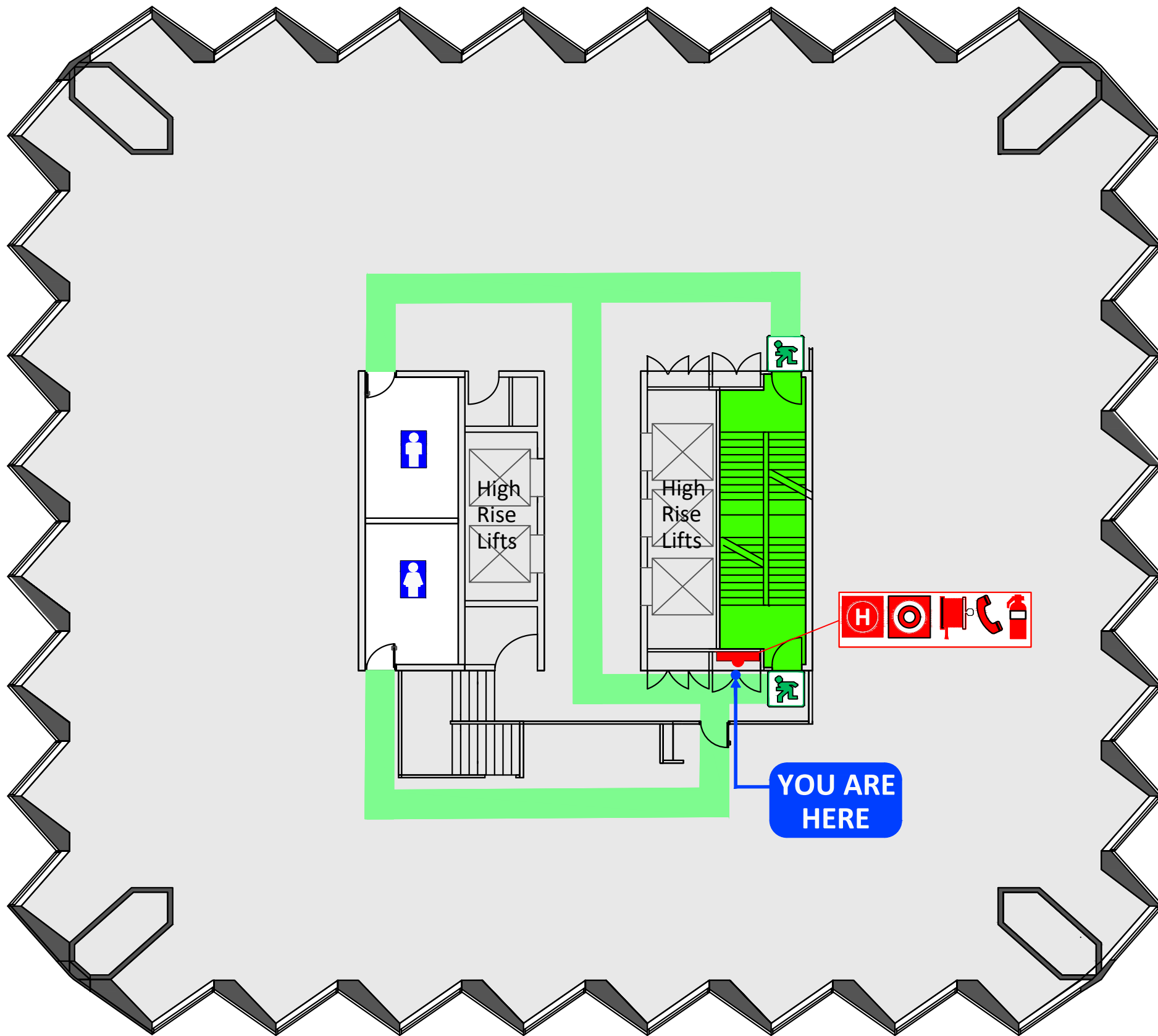

1 When the **ALERT TONE (beep beep, beep)** sound, stop what you are doing prepare for evacuation. Listen for instructions. Follow direction of the warden.

2 When the **EVACUATE TONE (whoop whoop whoop)** sounds, under the instruction of the Wardens, evacuate the building via the Emergency Exit. If no wardens are present, evacuate the building immediately via the nearest exit.

DO NOT USE LIFTS

3 Do not panic. Move to the **ASSEMBLE AREA**.
A **LOCATED IN STIRLING GARDENS.**



Use pedestrian crossing at Barrack Street.

4 Do not return to the building until given the "All Clear" by the Chief Warden or Emergency Services.

LEGEND

FIP Fire indicator panel	Manual call point	Fire hose reel	Phone (WIP)
EWIS E.W.I.S System	Hydrant	Powder extinguisher	
Path of travel	Emergency exit	Assembly area	

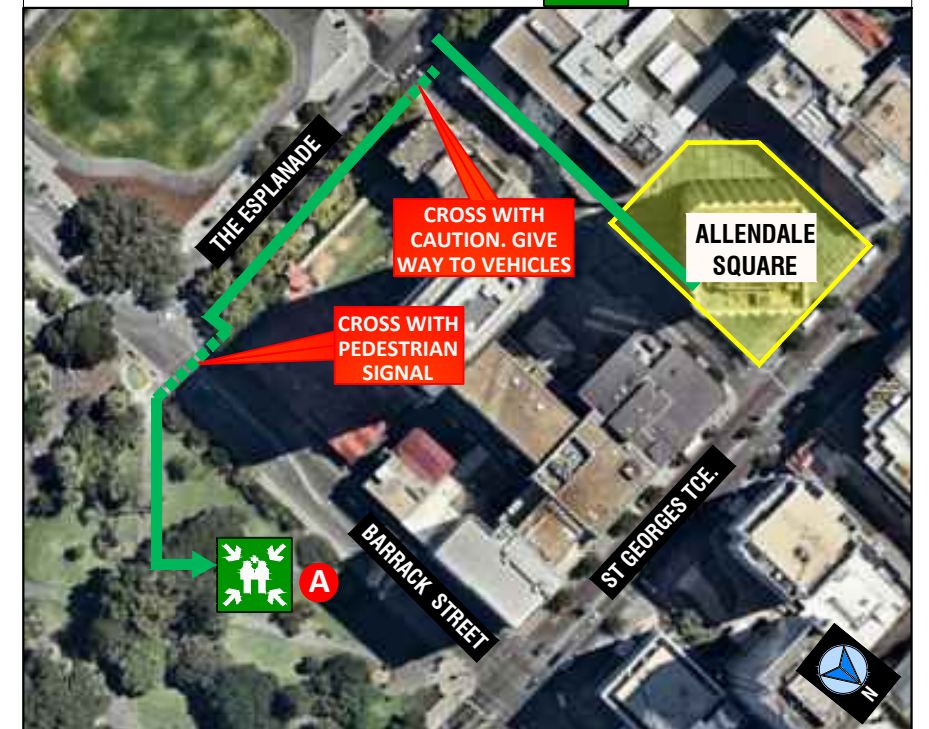

ISSUE DATE APRIL 2020
VALID TO : APRIL 2025

EMERGENCY EVACUATION DIAGRAM

ALLENDALE SQUARE, 77 ST GEORGES TERRACE, PERTH

LEVEL 31

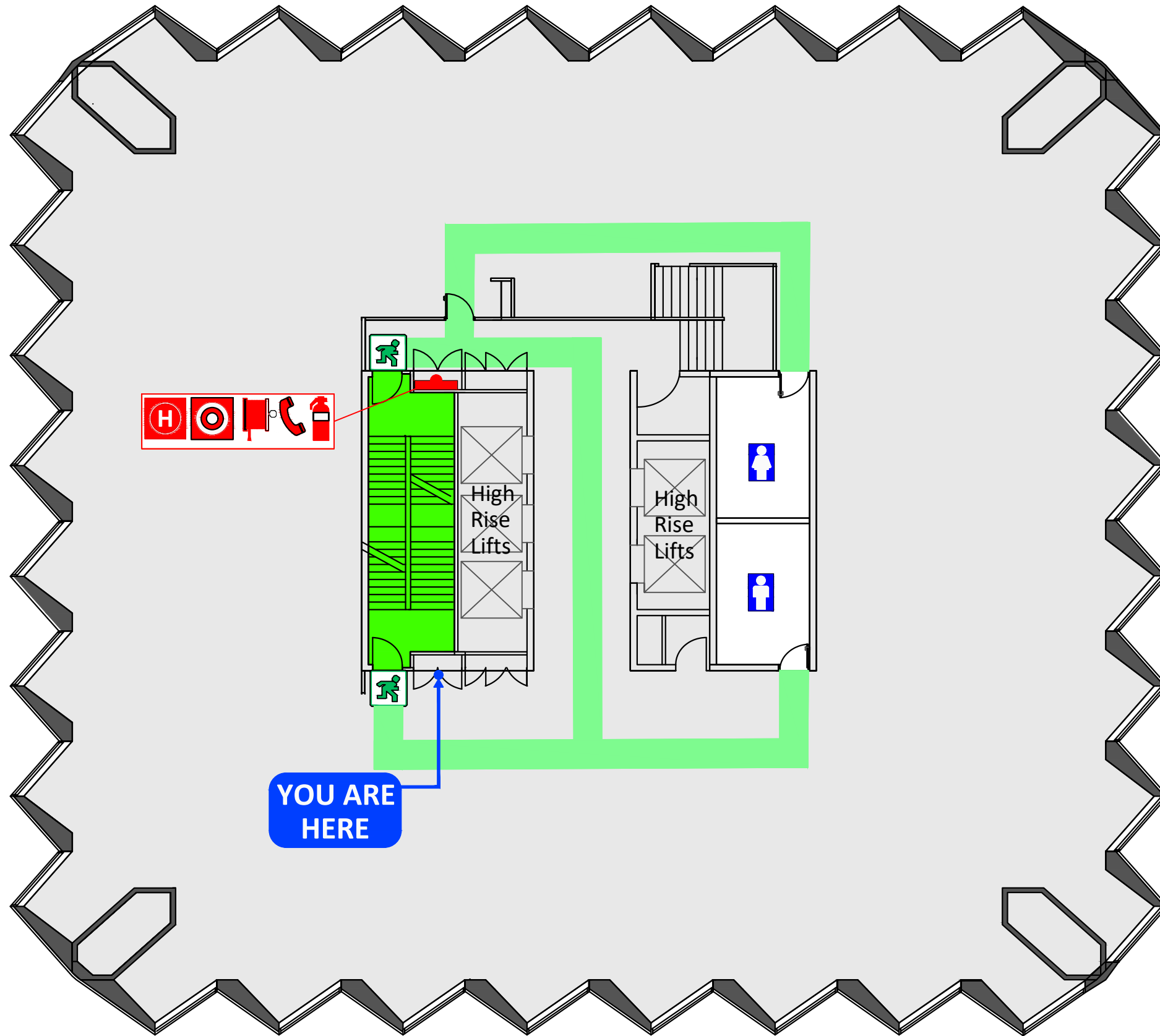

1 When the **ALERT TONE (beep beep, beep)** sound, stop what you are doing prepare for evacuation. Listen for instructions. Follow direction of the warden.

2 When the **EVACUATE TONE (whoop whoop whoop)** sounds, under the instruction of the Wardens, evacuate the building via the Emergency Exit. If no wardens are present, evacuate the building immediately via the nearest exit.

DO NOT USE LIFTS

3 Do not panic. Move to the **ASSEMBLE AREA**.
A **LOCATED IN STIRLING GARDENS.**



Use pedestrian crossing at Barrack Street.

4 Do not return to the building until given the "All Clear" by the Chief Warden or Emergency Services.

LEGEND

FIP Fire indicator panel	Manual call point	Fire hose reel	Phone (WIP)
EWIS E.W.I.S System	Hydrant	Powder extinguisher	
Path of travel	Emergency exit	Assembly area	

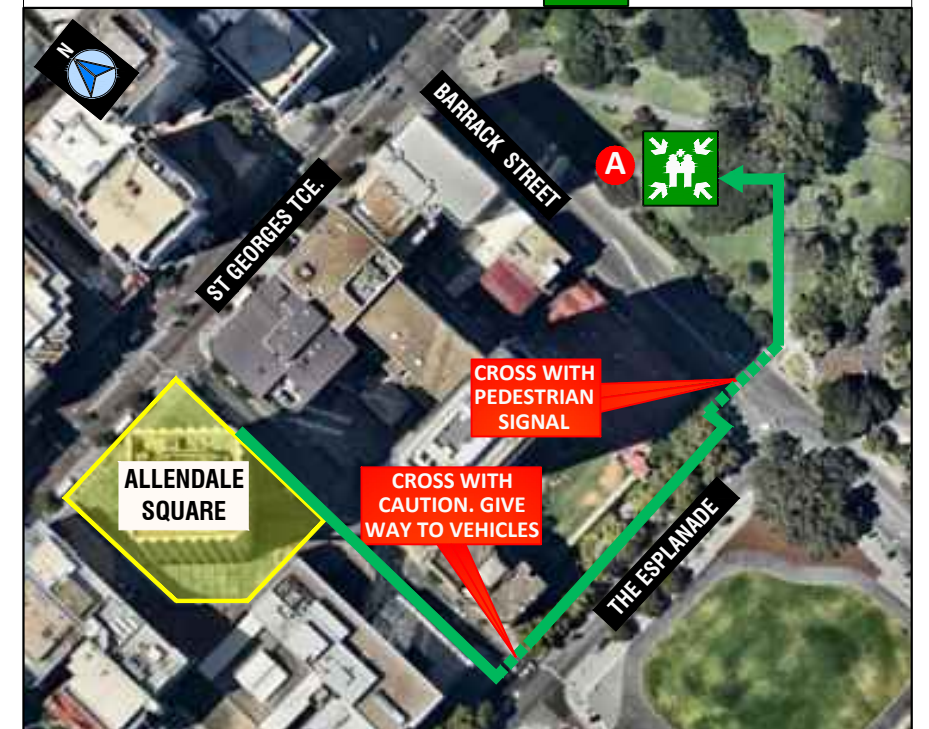

EMERGENCY EVACUATION DIAGRAM

ALLENDALE SQUARE, 77 ST GEORGES TERRACE, PERTH

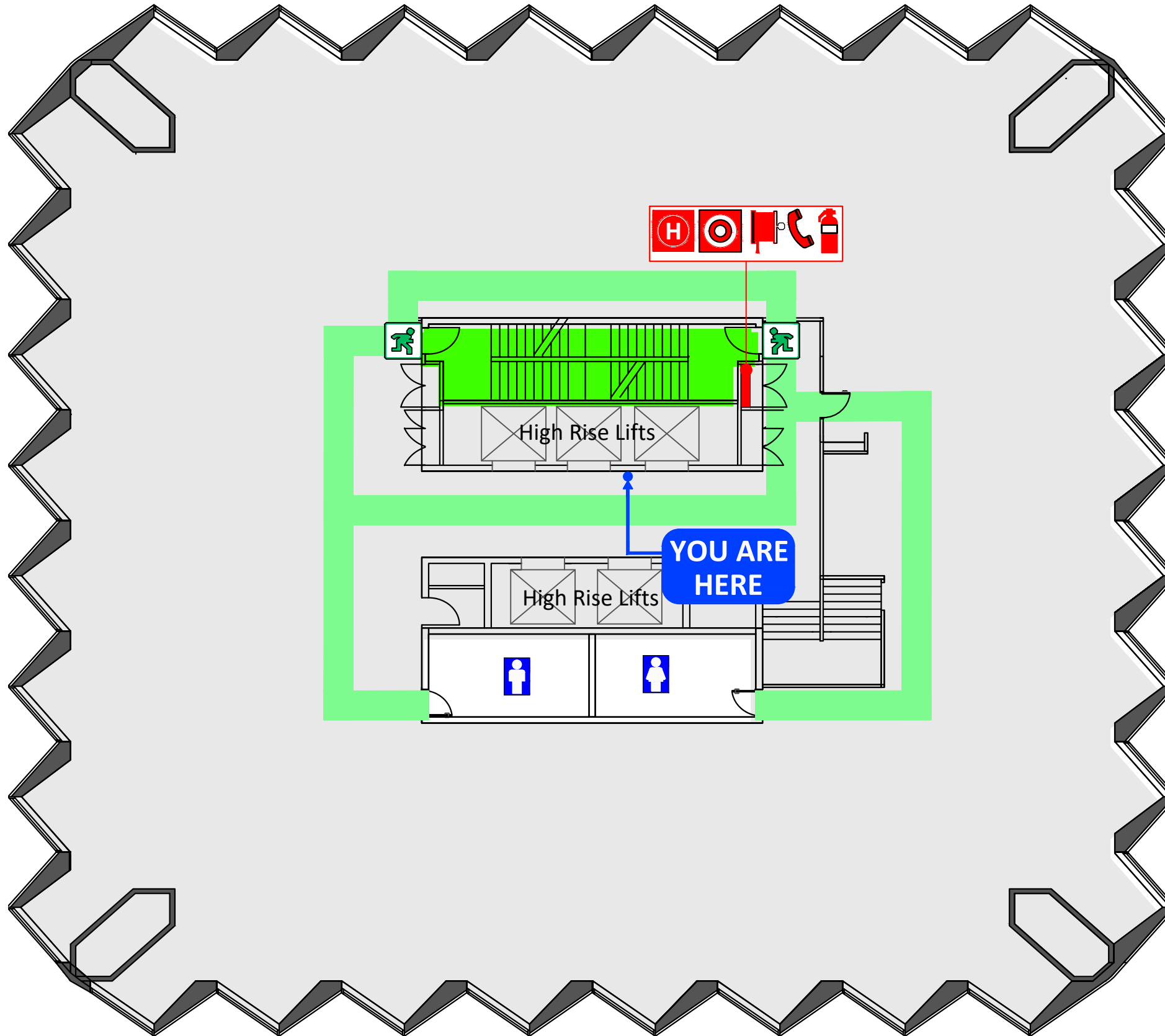

- 1** When the **ALERT TONE (beep beep, beep)** sound, stop what you are doing prepare for evacuation. Listen for instructions. Follow direction of the warden.
- 2** When the **EVACUATE TONE (whoop whoop whoop)** sounds, under the instruction of the Wardens, evacuate the building via the Emergency Exit. If no wardens are present, evacuate the building immediately via the nearest exit.
DO NOT USE LIFTS
- 3** Do not panic. Move to the **ASSEMBLE AREA.**
A LOCATED IN STIRLING GARDENS.
Use pedestrian crossing at Barrack Street.
- 4** Do not return to the building until given the "All Clear" by the Chief Warden or Emergency Services.



LEGEND

- FIP** Fire indicator panel
- EWIS** E.W.I S System
- Manual call point
- H** Hydrant
- Fire hose reel
- Phone (WIP)
- Powder ext.
- Path of travel
- Emergency exit
- Assembly area

